"All the News That's Fit to Print."

The New York Times.

THE WEATHER
Partly cloudy, with rising temperature, Tuesday; cloudy Wednesday; moderate north and northeast winds
For full weather report see Page 31.

VOL. LXVIII...NO. 22,389. NEW YORK, TUESDAY, MAY 13, 1919. THIRTY-TWO PAGES. TWO CENTS Metropolitan District 50 Mile Radius | THREE CENTS Within 200 Miles | FOUR CENTS Elsewhere

TWO GERMAN ENVOYS START FOR BERLIN TO CONSULT; EBERT DECLARES AMERICA HAS BEEN FOUND WANTING; WILSON FIRM ON FIUME; ITALIANS ARE LOSING HOPE

PLANES REFUELED AND READY TO FLY FROM TREPASSEY

Our Navy Airmen Cheered by Prospect of Good Weather Within 48 Hours.

MAY NOT WAIT FOR NC-4

But Lieut. Commander Read Is Likely to Make a Nonstop Flight to Join Comrades.

FULL REPORTS ON WEATHER

Blind Newfoundlander Walks 30 Miles to Consult Surgeon on American Mother Ship.

Special to The New York Times.

TREPASSEY, N. F., May 12.—The NC-3 was completely refueled early this morning, and the seaplane is completely ready now, straining all morning at its cables in the almost glassy-smooth harbor, as if eager to get off on the first leg of the United States Navy's attempt at an Atlantic air crossing. The starting moment is still an official secret, with every indication that the two air liners will rise in the first entirely favorable weather after today, and there is a strong probability that they will get away and will succeed with the same clocklike precision which has marked the navy's efforts thus far.

The Commander is noncommittal, but but there is a growing impression among the officers of the little fleet here that there will be no delay to await the NC-4 if the proper flying hour comes before her arrival. Officers here have implicit confidence in Lieut. Commander A. C. Read, and still expect him to join his comrades here. They would not be surprised if he were to "hop" from Chatham to Trepassey in one jump, without stopping at Halifax, on account of his eagerness to be in the friendly race across the Atlantic. Incidentally, no official information has been given as to whether the crossing is to be a race or whether, conditions permitting, the two or three seaplanes will progress in a prescribed order.

Every member of the expedition this morning was cheered up immensely when the weather forecasts prognosticated that Yankee luck, which brought the seaplanes safely through fire and other hazards, promised to produce ideal flying weather from Trepassey to the Azores within forty-eight hours. This prospect takes no account of an impending local storm. This storm's approach is unbelievable to laymen here, for Newfoundland's weather gods today produced one of those indescribably perfect days with which they make amends for long stretches of wretched weather.

Crews Perfecting Their Machines.

Though the NC-3 and the NC-1 are now completely ready, it is not to be inferred that either of their crews or the officers and men attached to Trepassey Station have quit work. They are still going minutely over every part of the mechanism and equipment of both seaplanes, tuning, testing, adjusting, and making the utmost effort to forestall any possible failure. In addition to supervising such work, Commander Towers this afternoon called a conference of all aviation detail officers, at which there was a minute study and technical discussion of charts, of the course, the weather reports, and the official secret instructions.

So far as technical knowledge and trained foresight can guarantee, no detail of the enterprise is now left unsettled. One result through a canvass of the situation here outside of the conference is the knowledge that it is now practically certain the take-off will occur in mid-afternoon instead of near sunset, as earlier projected. The only disappointing phase of the situation here thus far has been the absence of the NC-4.

One result of the NC-4's non-arrival and the lack thus far of official information here from Washington regarding her intentions is that the destroyer McKean, which left the station on the Halifax-Trepassey leg of the flight and came here to refuel alongside the Hiscox, is still in the harbor awaiting orders whether to stand by for the NC-4's flight or to return to Boston. The McKean brought Lieutenant Tinker, acting Secretary Roosevelt's personal representative.

At the jumping off place one indication that the flight is imminent was the initiation today of a detailed meteorological study in addition to the frequent weather reports already gathered by the dreadnoughts Utah and Florida to the north of the course, the Texas and Wyoming to the south, and the Arizona off Lisbon, and by the designated and properly equipped destroyers Upshur, Walker, Meredith, Hopewell and Phillip between Newfoundland and the Azores; the Wilkes, Conyngham and Ericsson between the Azores and Lisbon, and the various others at widely separated stations. These are being sent to the mother ships at the flight bases, thus permitting an elaborate plotting and study of the weather.

Test Air Currents with Balloon.

Similar researches began here this morning when Lieutenant R. S. Barrett, attached to the naval aviation operations as official base aerographer, and W. R. Gregg, attached to the weather bureau, who is an authority on upper

Continued on Page Four.

AMERICAN PLAN $3.50 NEWEST AND BEST. MARDIGAN PARK HOTEL. Write for information. H. Albert, (formerly Mgr. The Homestead), Hot Springs, Va.—Advt.

Vorarlberg Citizens, by 4 to 1, Vote to Join Switzerland

BERNE, Switzerland, May 12, (Associated Press.)—As a result of a plebiscite held Sunday in Vorarlberg, the westernmost district of Austria-Hungary, on the question of uniting with Switzerland, 45,500 persons voted in favor of annexation, as compared with 11,000 against such a union.

Overtures to Switzerland will now begin, but the Swiss States themselves are to have a plebiscite on the question of taking in the Crown land.

Vorarlberg is bound on the north by Bavaria, on the east by Tyrol, on the south by the Swiss Canton of Grisons, and on the west by Lichenstein and the Swiss Canton of St. Gall. The Crown land has an area of 1,004 square miles. The population is considerably over 100,000.

MOVE TO ADVANCE CONGRESS SESSION

Bill Prepared Making March 5 Date for Assembling of Each New Congress.

HAS LIBERAL SUPPORT

Wilson's Failure to Call Early Extra Session Pointed To in Support of Reform.

Special to The New York Times.

WASHINGTON, May 12.—A movement to change the meeting date of each newly-elected Congress will be launched when the 66th Congress meets in extra session on May 19. Representative Clifton Nesmith McArthur, a Republican from the Portlandt, (Ore.,) district, now about to begin his third term in Congress, will, next Monday, introduce a bill to change the date.

The bill, which has been brought to the attention of a number of members of Congress who have pledged themselves to support the innovation, will provide that each elected Congress shall hold its first session on March 5 immediately following its election. At present a Congress elected in November does not meet until December of the following year, unless called into session sooner by the President.

Mr. McArthur holds that the country has grown to such an extent that two sessions to a Congress, one short and the other long, are not sufficient to properly handle the nation's business. The recent refusal of the President to call the Congress into extra session after the fourth of March, following the failure of important appropriation and legislative measures, left Congress helpless as to the matter of its own meeting. Mr. McArthur feels that legislation should be enacted to obviate the recurrence of such a condition.

Mr. McArthur's bill will provide that, in addition to the two regular sessions of each Congress, which begin the first Monday in December, there shall be a third regular session of each Congress, beginning on March 5, every two years, immediately following the Congressional election.

Mr. McArthur said to THE NEW YORK TIMES correspondent tonight that the period of enforced idleness of thirteen months between a Congressional election and the opening of the first regular session was entirely too long and that it was manifestly impossible for short sessions to transact the business of the nation satisfactorily. Under the McArthur plan a Congress elected in November would meet first on March 5 following for its first regular session. The second regular session would begin the following first Monday in December and the third regular session the next first Monday in December.

When Mr. McArthur broached his plan to some members they seemed to think a Constitutional amendment was necessary. But he assured them the change could be made by statute. The Constitution provides:

"Article 1, Section IV., Paragraph D.: The Congress shall assemble at least once in every year, and such meeting shall be on the first Monday in December, unless they shall, by law, appoint a different day."

Mr. McArthur holds that this paragraph expressly confers on Congress the power to enact legislation fixing the day for the meeting of Congress. The precedents were consulted, and it was found that the First Congress by law appointed for its second meeting a day later than the day fixed by the Constitution.

The first Congress met on March 4, 1789, in accordance with a resolution of

Continued on Page Five.

ORLANDO FACES OVERTHROW

May Try to Settle Now on the Lines of London Treaty.

LEADERS CONFER IN PARIS

Sonnino Discusses Problems with House, Who Is Said to Favor a Compromise.

UNREST INCREASES IN ITALY

Resentment at Exclusion from Anti-German Alliance Is Added to Grievances.

Sonnino and House Confer on the Italian Situation

PARIS, May 12.—Baron Sonnino, the Italian Foreign Minister, held a conference today with Colonel House of the American delegation. The conferees went over the Italian situation with a view to reaching a basis of adjustment before the arrival of the Austrians.

The conference took place at a luncheon at which Colonel House was the Italian diplomat's guest.

The Adriatic question was taken up today by the Council of Four in addition to other matters.

By WALTER DURANTY.

Copyright, 1919, by The New York Times Company.

Special Cable to THE NEW YORK TIMES.

PARIS, May 10.—President Wilson remains firm on the Italian question, and the anxiety of the Italians here grows hourly more acute in anticipation of events which they dread, but see no way of avoiding. The Italian delegates are coming to the conclusion that insistence on the terms of the Treaty of London is the only card for them to play in order to retain some measure of control over the excited sentiment of the Italian people. For it is more than doubtful if the nation will be willing to take colonial compensations, such as are reported to have been offered in exchange for its claims in the Adriatic.

In American circles there still seems to exist the belief that the whole agitation in Italy is more or less factitious; that, in fact, the situation has been worked up and taken advantage of by the Italian Government in order to get past May Day without labor or Socialist troubles.

"The scheme worked," those who support this theory say. "Owing to the influence of patriotic fervor May 1 was tranquil throughout Italy. But now that the moment of anxiety is over the Italian Government will drop patriotic enthusiasm into the discard, and after a little further show of resistance to justify its game in the eyes of the people, will listen to reason and accept what we are prepared to offer."

This belief, however well founded it may appear to persons in Paris, seems to be based on ignorance of affairs in Italy. In a previous dispatch I advanced the suggestion that President Wilson had written his message to the Italian people with full knowledge of the internal political conditions in Italy, in order to strengthen Orlando's hand both against Nationalist ardor and Giolittist intrigues, and so enable him [Orlando] to accept the compromise which hitherto he had been willing, but did not dare, to accept. It was even announced at the time of Orlando's return that the French Ambassador to Italy, Camille Barrère, had offered Italy a compromise of her Fiume claims on lines similar to those of the Sarre settlement, to which Orlando felt able to agree.

Wilson Always Opposed Compromise.

But it seems to be a fact that, whatever Barrère offered, President Wilson was not a party to it, and that through-

Continued on Page Three.

Allied Armies Are Prepared to Advance as Foch Planned

LONDON, May 12, (via Montreal.)—Reuter's Limited learns that in the event of Germany not signing the peace treaty, which is regarded as unlikely, all military arrangements have been made for the allied armies to advance in exactly the same way as they would have done had Germany not accepted the armistice terms.

JESTED AT SLAYING MUNICH HOSTAGES

Reds Danced in the Courtyard Where Prisoners Faced the Firing Squad.

PLEAS FOR MERCY IGNORED

Hausmann, 23-Year-Old Commandant, Laughed as He Chose Victims at Random.

Copyright, 1919, by The Chicago Tribune Co.

MUNICH, May 10, (via Paris.)—I have talked with several persons who were held as hostages by the Bolsheviki and who saw the murder of eight of their number in the courtyard of the Luitpold High School. I have also examined the sworn affidavits which the survivors of the massacre made to the Chief of Police. There is no conflict in the recitals of the killing of the hostages and it has been easy to weave the story together.

Altogether, more than 500 citizens of Munich, including several women, were arrested by the Reds and held as hostages during the last week of April. The prisoners were arrested sometimes on charges, but more often purely as hostages. They were first confined in cellars or other haphazard places all over the city, but were afterward distributed among the various high schools and public buildings used by the Bolsheviki as barracks.

A blacklist of those to be executed, numbering over 100, was prepared, but owing to much confusion among the Communists only a small number were confined in the Luitpold School, of whom eleven were stood in front of a brick wall at one end of the school yard and shot down by a firing squad. Others escaped, owing to the uprising of citizens and the unexpected rush into the city by the Government troops when the news of the assassination of the hostages was made known.

Saw Companions Shot.

The first to be shot were two Prussian soldiers, still unidentified, who had been captured by the Communists a few days before, when they became separated from their company, which was attacking the Red barricade in the outskirts of Munich.

All of the hostages in the high school were marched into the courtyard and made to witness the killing of the two soldiers. When the execution was over, Willie Hausmann, a young demon of 23, who was in command of the Bolsheviki firing squad, turned to the hostages standing in one corner of the courtyard and announced to them, between puffs of his cigarette, that they would all be shot in the afternoon.

The hostages were then marched back to their rooms, where they waited for their turns to be led out to die.

At 4 o'clock in the afternoon the school house bell began a wild clanging. The hostages knew their hour had arrived. Hausmann went into the classrooms where the hostages waited and read the written order, signed by Elhofer, the Bolshevist assistant to Levien, the Russian who was at the head of the Bolshevist movement in Munich. The order was:

"Shoot your twenty-two prisoners, but first pick out the best."

Laughed Over Murders.

Tausmann laughed, lit another cigarette, and said it would be hard. At random he called out the names of nine which he chose from the list of hostages held in his hand. He selected the victims by looking off the paper, running his finger down the page and then, noting where his finger rested, marking the names with a red pencil, writing on the margin of the paper:

"The names underscored are people to be shot."

Eight men were chosen for execution and one woman, Countess Westarp. These were surrounded by Red soldiers and marched down into the courtyard, where ten Communists in uniform armed with rifles and one civilian carrying a pistol were standing laughing and smoking. This was the firing squad.

Fritz Seidel, the Bolshevist commandant of the high school, sat at one side of the courtyard at a little table with a young woman secretary. It was pay day for the Communist soldiers quartered in the high school, and Seidel was busy counting the money, which the secretary was arranging in stacks. Both conducted their work while the execution of the prisoners was carried out, only occasionally glancing up to see what was happening.

Smiling, young Hausmann took charge

Continued on Page Two.

SIX (6) BELL-ANS IN HOT WATER quickly relieves indigestion—Don't forget. —Advt.

CARDINAL GIBBONS URGES ALL CATHOLICS to use THE MANUAL OF PRAYERS.—Advt.

When you think of Writing Think of WHITING.—Advt.

EBERT DENOUNCES TREATY

German President Calls It "Monstrous" and Unprecedented

SENDS WORD TO AMERICA

Says That Germany Has Unfurled Banner Inscribed with Wilson Points.

OUTBURSTS AGAINST TREATY

Swiss See in Them Well-Planned Propaganda—Gotha Refuses to Mourn.

BERLIN, May 11, (Associated Press.)—"Germany has seized and unfurled a new banner on which are inscribed President Wilson's Fourteen Points, which the President apparently has deserted," said Friedrich Ebert, the German President, in a statement to The Associated Press today.

President Ebert called the Peace Treaty a "monstrous document." He declared that history held no precedent for such determination to annihilate completely vanquished peoples.

President Ebert declared that the world's youngest republic in the hour of gravest peril had weighed its overseas big brother and found him wanting.

In a statement intended primarily for the American people, which he designated "a moral declaration of war upon all that remains of the old system of international politics," the President discussed with outspoken frankness the peace situation, the state of the German people and the prospect of the immediate future.

Big demonstrations against the signing of the treaty by Germany were held today in Berlin, Breslau, Dansig, Königsberg, Cassel, Bochum, and other places. The demonstrations were organized by the National People's Party.

"If this treaty comes to pass I will bring up my children in hatred," said Deputy Traub, speaking in Berlin.

Dr. Gustav Stresemann, one of the People's Party leaders, spoke in protest against the demand for the surrender of former Emperor William. If the German people complied with it, he said, they would be without shame or honor.

Gotha Declines to Mourn.

The Independent Socialist Government of the small State of Gotha has declined to abide by the restrictions for a "week of mourning" ordered by the National Government. The Gotha Government explains that it experiences no "bitter deception" through the publication of the peace terms.

Although the Independent Socialists at the outset of the discussion over the treaty adopted the viewpoint that peace must be signed at all costs, the tremendous pressure of public expression has led many of them to reconsider their view, and some have joined the multitude that is protesting against the signing.

In the name of the Independent Socialist Party, Richard Weller told the Workmen's Councils of Greater Berlin that such "a dictated peace of cruel severity" could not be a lasting peace. Therefore he demanded the assembling of a congress of the councils to determine their attitude toward the question and to appeal to the Entente proletariat to work against the peace "proposed by Entente world imperialism as embodied in the treaty."

Herr Müller, another of the Independent leaders, seized the occasion to assail again the old imperialistic régime in Germany, which he declared incurred blood-guilt by the invasion of France and Belgium and the destruction of mines and industries.

Arguing against the prevalent protests, Karl Kautsky, writing in the Independent organ Die Freiheit, says:

"Shall we sign the peace if it is not to be modified or have we any other chance? If it were a peace of destruction, a death sentence, as it is called, agreement to it would be suicide. But hard as the conditions are they do not lead to the downfall of the German people, even though they will make life terribly difficult.

"A genuine downfall, a rapid physical downfall would come, however, if we declined to sign the peace and reverted to a state of war. After a few weeks of fruitless opposition, costing millions and lives, we should be forced to capitulate."

The stipulation in the peace terms that Germany must surrender thousands of milch cows, swine, beeves and other domestic animals, to replace those lost by the Allies through the war, has created the most bitter and violent protest among rich and poor alike.

The Tageblatt describes the demand as "monstrous and impossible," and calls attention to the frightful child mortality because of the lack of milk. It declares that this is a deliberate effort to continue hunger among the German people and is "brutality not to be exceeded."

The paper asserts that the cattle to be delivered would total 2,500,000 hundred-

Continued on Page Two.

A Baby's health depends upon his food. IMPERIAL GRANUM the Unsweetened food for babies is health giving.—Advt.

Austria's Boundaries Are Set by the Big Four; Italy Gets Frontier Fixed in Treaty of London

PARIS, May 12, (Associated Press.)—The Council of Four spent most of the day on the subject of the Austrian boundaries, and completed the task of defining them this afternoon in a session with the Foreign Ministers.

Such progress was made that the members of the council believe that the Austrian treaty may be completed this week. An official summary of it is being prepared, as was done in the case of the German treaty.

Although it is not so stated in the treaty, the new Austrian frontier is the one designated by the secret Treaty of London, giving Italy all the strategic heights and defensive passages.

President Wilson spent some time today with the American Commissioners, who have been considering the various phases of the treaty with Germany. It was pointed out that there were so many points of similarity between the Austrian and German treaties that an enormous amount of time would be saved by preparing the document relating to Austria at once.

GENEVA, May 12.—A number of Austrian delegates bound for St. Germain to take part in the peace negotiations arrived at Buchs, on the Swiss frontier, this morning. They are expected to reach Paris Tuesday night.

WANTS AIR TRAFFIC CURBED BY LEAGUE

French Writer Fears That Germany May Abuse the Freedom of Commercial Flight.

SEES RISK TO CIVILIZATION

Says Teutons Could Redress Themselves in One Night Unless Development Is Controlled.

By CHARLES A. SELDEN.

Copyright, 1919, by The New York Times Company.

Special Cable to THE NEW YORK TIMES.

PARIS, May 10.—While he does not exactly suggest the annihilation of the Garden of Eden or mandatory control of heaven, a writer in the Matin today declares: "The air should belong to the League of Nations." He considers the military and naval aviation provisions of the peace treaty as merely a facade behind which is left a great menace to Europe, since there is no restriction on Germany's liberty to develop commercial aviation.

"It is evident," he says, "that German aviation cannot be simply ended altogether. We cannot pretend to exclude Germany from the great currents of air traffic which in a quarter of a century will traverse the world. On the other hand, control of the number or character of her planes would be ineffective. But the Allies must remain masters of the air until Germany gives pledges of repentance and pacifism.

"The air might be the property of the League of Nations. Such was one result to be drawn from President Wilson's principles. It was a service the League of Nations might have rendered if it had not been made merely a court room. The League of Nations, charging itself with the policing of the air, creating an international body for the exploitation of the air, and permitting Germany to participate only under its control, could save the civilized world from the greatest of risks.

"This risk remains. In a single night Germany can redress herself, if as much liberty is left her in aviation building as in her mental development. We leave peace at her mercy. An essential precaution has been omitted from the treaty. The Allies should act immediately to put it in."

Commenting this morning on the public opinion expressed in Germany concerning the treaty, the Matin says:

"What is more serious than all the protests we hear or expect to hear is Germany's determination, expressed by journals of all sorts, to sign the treaty, but not to execute it. As to that, we can and ought to anticipate events. It is the business of the Allies to act accordingly and insist upon guarantees of undoubted sufficiency."

NOSKE SEIZES LEIPSIC; SURPRISES SPARTACIDES

Troops Shifted from Weimar Break Up Attempt to Establish Council Rule.

BERLIN, May 11, (Associated Press.)—German Government troops have occupied Leipsic. A number of the Spartacide leaders there have been arrested.

The Government forces at Weimar were transferred to Leipsic, where the Spartacides had been threatening an uprising on behalf of a Council Government.

The Spartacides and Independent Socialists are again active in Central Germany. At Eisenach yesterday they forced the Major of the district and the district director to march at the head of a parade of Radicals, carrying red flags. Afterward the officials were beaten by the crowd.

Gustav Noske, the Minister of Defense, was asked to send Government troops to restore order, and has agreed to do so. The Thuringiaf Workmen's Council at Erfurt has threatened to bring about a general strike if the troops come into the district and if those now there are not removed.

Almost unnoticed amid the excitement incident to the receipt of the peace terms and probably influenced by them, a movement in which the workers are receding from their earlier demands for higher wages and are striving to induce the Government to reduce food prices is gradually gaining ground. The latest organization to adopt this policy is the German Railway Men's Association, whose representatives, at a conference with Minister Schmidt, agreed to abandon demands for higher wages if the Government would reduce food prices.

MAGNIFICO—the Different Cigar. Mild and fragrant. Manufactured in Key West. Exclusively at UNITED CIGAR STORES.—Advt.

SEEKING TO GIVE FORM TO 'ALLIANCE'

President Is Reported to be Preparing What Suggests a Treaty with France.

A PROBLEM FOR CONGRESS

Question Is Raised Whether Senate's Sanction Would Be Valid Without That of the House.

By RICHARD V. OULAHAN.

Copyright, 1919, by The New York Times Company.

Special Cable to THE NEW YORK TIMES.

PARIS, May 9.—The "undertaking" by which President Wilson has pledged himself to propose to the Senate an "engagement" for the United States to come immediately to the assistance of France in case of an unprovoked attack by Germany is supplemented by a more formal document now in course of preparation. If it bears out the understanding of some of those informed, that "engagement" is to be put in a form suggesting a treaty of defensive alliance with France.

So far, from what I learned today, the "undertaking" consists merely in a letter from President Wilson to Premier Clemenceau. The President is now engaged in consulting American experts on international and constitutional law as to the form of the supplementary document. Efforts to draft this have been made, but it is admitted that difficulties were encountered. One of these difficulties arises from the fact that the "engagement"—which may be construed as a treaty obligation—apparently commits the United States in advance to employ its land and naval forces in behalf of France against Germany. Congress has sole power under the American Constitution to declare war, and the question has arisen whether the undertaking can be given alone by the Senate as a part of the treaty-making authority or whether it requires also the sanction of the House of Representatives, which is a part of the war-making authority.

There is no doubt in the minds of many Americans here that a strong sentiment will develop among the members of the House in favor of having the engagement submitted to their body. Republican Representatives in Paris recently said they would insist that any engagement of the United States to help France by force of arms should be laid before he lower house.

According to an official announcement made Wednesday night, the President has given an undertaking to submit the engagement to the Senate. Nothing has yet developed to show that there has been any change in that intention so as to include the House of Representatives. American officials connected with the Peace Commission are extremely reticent about the whole matter, as they have been ever since the statement came from French sources that President Wilson had given a guarantee in addition to the provisions of the League of Nations covenant for the United States to insure the special security of the French frontier.

How French Construe the Pledge.

As the French have construed the pledge furnished to Premier Clemenceau by President Wilson—this construction being voiced by their official spokesmen—the United States undertakes to regard the west bank of the Rhine as the French frontier, and the passage of German troops across the Rhine westward would be considered cause for the United States to come immediately to the assistance of France with armed forces. Under the terms of the peace treaty the territory lying between the Rhine and the French and Belgian frontiers remains German, but it is to be occupied for fifteen years by allied troops, and the Germans are pledged to have no armed forces, military depots, or other appurtenances of war there.

It is taken for granted that the supplementary document now being prepared will be submitted to the Senate for ratification. Whether it will bear the signatures of the French as well as the American plenipotentiaries is not known. If guarded hints from persons close to the President are a proper guide,

Continued on Page Two.

"EPOCA" pure Havana cigars. None can be better made. At best hotels and dealers.—Advt.

LANDSBERG LEAVES PARIS

Giesberts, Another German Cabinet Member, Also Goes.

BREACH IS NOT INVOLVED

Brockdorff Presents League of Nations Plan Calling for World Parliament.

WORKS ON COUNTER-TREATY

Germans Framing Full Substitute—Berlin Still Hopes for Changes.

PARIS, May 12, (Associated Press.)—Herr Landsberg and Herr Giesberts of the German peace delegation, accompanied by a number of secretaries, left Versailles tonight for Berlin.

Their departure is in no sense to be interpreted as a breach in the peace negotiations. These plenipotentiaries not only have the important ministerial portfolios, respectively, of justice and posts and telegraphs, but are among the most influential political leaders in Germany.

Landsberg is regarded as the brains of the Majority Socialists, while Giesberts is very high in the councils of the Catholic Party and the Catholic labor unions. Their counsel, therefore, is required by the Government in determining its attitude toward the peace conditions.

It is understood that both the Ministers will return to Versailles in case the peace treaty is signed.

In addition to Landsberg and Giesberts, General Seech, Naval Captain Heinrich, Captain Fisher Cuno, Privy Councillor, and nine secretaries departed tonight for Germany.

Germans Offer Plan for League.

The German delegation has handed to the Council of Four the German plan for a League of Nations. This plan was drawn up by Professor Schücking, and its principal feature is a proposed international parliament composed of ten representatives from each nation.

Members of the Committee on the League of Nations said that Professor Schücking's plan was in the form of a general thesis on the merits of a world parliament, which would seek to bring about the proportionate limitation of armaments of all nations alike, on sea as well as on land, and an equality of economic conditions, a sort of economic brotherhood.

"The project," a member of the committee said, "has only academic interest, as the committee will not examine or consider it, for it has no purpose to let the Germans confuse the allied project, which has unanimous support."

The Council of Four at its meeting today decided to refer the German notes on labor and war prisoners to experts for consideration, instead of answering them at once, as it did with the first two communications from the German delegation.

According to the newspapers, the basis of the second note is a labor charter inspired by the conferences at Leeds and Berne, and they argue that the purpose is to create among Socialists an opinion favorable to Germany by putting in direct collaboration the working classes and the present Government of that country.

Framing a Substitute Treaty.

The first exchange between Count von Brockdorff-Rantzau and the Allies is considered a preliminary skirmish to the main battle and as disclosing the allied position as, in effect: "Accept the treaty as it stands, or reject it, one or the other, as there is no middle ground."

This was the prevailing view in the American delegation to the Peace Conference, and in conference circles generally, after the notes exchanged had been analyzed. The head of the German delegation was also thought to accept this construction, as reports were that he was giving his chief attention to the formulation of a complete treaty, which he would present as a counterproject in about five days.

This countertreaty could be treated the same as the German plan for a League of Nations, neither of which will be considered, the only question being the acceptance or rejection of the allied treaty.

Berlin Still Hopes for Changes.

BERLIN, May 12, (Associated Press.)—The semi-official Wolff Bureau last night issued a statement that the reply of Premier Clemenceau to the note of the German peace delegation regarding the treaty "although it seems to reject a discussion, implies

Lloyd George Won't See Irish Delegates; Americans' Agitation in Island the Reason

PARIS, May 12, (Associated Press.)—It is stated here that David Lloyd George, the British Prime Minister, has reconsidered his decision to receive Frank P. Walsh, Edward F. Dunne, and Michael F. Ryan, representing American Irish societies.

The reason given is the agitation which has arisen from the visit of the Americans to Ireland.

DUBLIN, May 12.—Frank P. Walsh, Edward F. Dunne, and Michael F. Ryan, representatives of Irish societies in the United States, visited Galway Sunday and left in the evening for Westport, notwithstanding they were officially notified Saturday that they would not be allowed to go there, because Westport had been proclaimed a military area.

When the delegates reached the seaties on the outskirts of Westport, they found troops with fixed bayonets, police with carbines, and armored cars drawn across the road. Mr. Walsh, who shared an automobile with Messrs. Dunne and Ryan and Father O'Flannagan, produced passports and told the officer in charge that they were diplomatic passports which had been vised at the embassy and given to them at the request of Premier Lloyd George and President Wilson. The officer replied that he had been aware for some days that they were coming, but, as Westport was under military control, his orders were not to allow them to pass that night. The delegates then went to Castlebar, capital of the County of Mayo.

PALL MALL FAMOUS CIGARETTES On Your Library Table—Plain Ends.—Advt.

a renewed adherence to the agreement of October and November, 1918, (the armistice,) and hints that practical proposals may be made for negotiations on the draft."

The statement adds:

"That such negotiations are contemplated appears from the fact that the Allies on Saturday asked for several printed copies of the German proposals on the League of Nations and the labor charter. Premier Clemenceau's reply to the German note on the League evades the central point of the question."

Carl Legien and Ministers Landsberg and Giesberts left Versailles for Berlin, according to reports received here, after Herr Legien, who is a labor leader, had a long conference with Count von Brockdorff-Rantzau.

The belief was expressed in political circles that the three men may not return to Versailles and that the delegation there may be reorganized. No political significance, however, is attached to their leaving Versailles.

BROCKDORFF NOTES TO ALLIES.

Pleas for Prisoner Boards and Early Labor Conference.

PARIS, May 11 (Associated Press).—Count von Brockdorff-Rantzau, chief of the German peace delegation, in addressing a note to Premier Clemenceau relative to the repatriation of prisoners, asks that the details of the transfer be intrusted to commissions.

He states that the German peace delegation has "noted with satisfaction" that the draft of the treaty recognizes in principle the repatriation of German war and civilian prisoners with great expedition, and says that special commissions might carry on direct oral discussions which would include all belligerent States, it being pointed out that even during hostilities this has proved to be a most effective way of solving difficulties.

The note says that this work should be much easier, now that the war is over, and would remove differences of conception or lack of clearness on particular points, such as legal conceptions in individual countries. The German delegation, it is said, considers it indispensable that war and civilian prisoners detained or undergoing punishment for other than disciplinary offenses should in principle be included among those to be unconditionally repatriated.

"Regarding war and civilian prisoners of allied and associated powers in its hands," the note says, "Germany has recognized the same principle. It appears self-evident to the German delegation, therefore, that on grounds of fairness certain alleviations in the treatment of prisoners should be agreed upon, pending their return."

The note proceeds:

"In a one-sided manner, some feel, the stipulations have been made in favor of the allied and associated Governments. For instance, those regarding the surrender of personal property, the search for missing objects, and the care of graves might be cited. It is assumed that in these questions a demand for complete reciprocity is founded on general human rights."

The note then refers to a number of minor points and proposes that deliberations by commissions should be begun speedily to clear up preliminaries in readiness for the time when shipping and similar difficulties may be solved and the removal of the prisoners may be possible. It alludes to the importance to Germany that the prisoners shall return home under orderly conditions, insuring their reinstatement into economic life with the greatest possible dispatch, and says that this "seems only possible if everything is done to raise the moral and physical state of those returning."

Since Germany's economic position prevents her by her own strength from providing the requisite guarantees, the delegation suggests that the deliberations of the commissions might extend to the question of how far it would be possible on the part of the allied and associated Governments to help Germany in the matter, and, for example, in return for the repayment of the cost to provide the prisoners with new outfits, underclothing, civilian suits and boots, before their return.

The note concludes:

"Accept, Herr President, the expression of my most particular esteem."

In his note dealing with labor questions, Count von Brockdorff-Rantzau says that the German Government agrees with the Allied and Associated Governments that the greatest attention must be paid to these problems.

"Internal peace and human progress depend on how these questions are handled," the note says. "The demand for social justice repeatedly drawn up in this connection by workers of all lands only partly finds indorsement in principle in this section of the Allied Governments' draft of the peace terms. These high demands have, for the most part, already been carried out in an admittedly exemplary fashion in the German Empire."

Referring to the draft of an agreement on international labor compiled by the German Government and proposed by the German League of Nations, the note says:

"In order, in the interest of all of humanity, to put these principles everywhere into practice the acceptance of the German delegation's proposal is certainly requisite. We consider it necessary that all States should join in this agreement, even if they do not belong to the League of Nations.

"In order to assure the workers, for whom these proposed improvements are destined, co-operation in shaping these principles, the German delegation considers it necessary to convoke representatives of the national organizations of the labor unions of all the contracting parties to a conference at Versailles, even during peace negotiations, to deliberate and make decisions on international labor law. It considers that it would be advantageous that the proceedings of this conference should be based on decisions reached at the International Trades Union Conference held at Berne from Feb. 5 to 9, 1919.

"We append a copy of these decisions, which have been accepted by the representatives of trades union organizations in Bohemia, Bulgaria, Denmark, Germany, Great Britain, France, Greece, Holland, Italy, Canada, Norway, Austria, Sweden, Switzerland, Spain, and Hungary. We have been charged to do this by the unions of Germany."

SCOFFS AT GERMAN MOVES.

Paris Paper Says Attempt to Change Terms 'Will Be Lost on Us.'

PARIS, May 11.—France is not in a mood to listen to Germany just now, the Journal des Debats says in concluding an article on the manifestations against the Peace Treaty by the German Government and the German press.

"The President of Germany," the editorial says, "protests against the peace terms and declares them impossible of acceptance. This attitude will be lost on us. The Germans, as usual, will yield only to force. During the time allowed them to make up their minds, they will try to persuade us to conclude peace upon such and such a basis. * * *

"It is comical, indeed, to see at a time like this the Germans seriously proposing to us a version of the League of Nations and plans for the reconstruction of Europe. They should put them all back in the cabinets at Wilhelmstrasse."

LICHNOWSKY WANTS A BREAK.

Thinks Allies Would Thus Be Forced to Soften Terms.

By GEORGE RENWICK.

Copyright, 1919, by The New York Times Company.

Special Cable to THE NEW YORK TIMES.

BERLIN, May 11.—One of the chief subjects of conversation in political circles here is the letter appearing in the Berliner Tageblatt from Prince Lichnowsky, who says:

"My opinion is that we cannot in any circumstances accept the peace proposals or allow ourselves to be stampeded by threats. To accept these or similar conditions would not only mean permanent political and economic destruction for Germany and her people but would rob us of the remainder of that respect in which we are held in neutral, friendly, and enemy countries.

"I can, frankly speaking, see no prospect of reaching a basis of acceptable proposals, and I regard the breaking up of the Versailles conference as the only right tactics. Our opponents need peace as much as we do, and I reckon with the certainty that public opinion in the enemy countries will swing round against the politicians who, with their policy of force, rule at the present moment.

"If the negotiations break down, then there will, I think, be a resumption of the conference within no very lengthy period, and on a much more advantageous basis.

"This peace means finis Germaniae if we do not, when we sign it, hold to the thought of an early war of liberation. It is Tilsit and Brest-Litovsk in one and a mockery of that which Wilson has preached as the basis of human co-operation.

"The results which some think would follow the breaking off of negotiations, especially as regards food supplies, would at the worst be slight in comparison with the results of our signing such conditions."

COPENHAGEN, May 12.—The occupation of Leipsic by some thousands of soldiers belonging to the forces of Minister Noske was a complete surprise, says a dispatch from Berlin to the National Tidende. The Spartacides were able to make only a slight resistance. A state of siege was immediately declared, and steps were taken to restore the authority of the Government.

JAFFE SEIZED WITH FORTUNE.

470,000 Marks Found in Trunk of Fleeing Soviet Ex-Minister.

BERLIN, May 11, (Associated Press.)—A guest who was arrested at the Ulm Hotel here today while trying to negotiate 1,000-mark bills bearing the characteristics of the money which was temporarily put out of circulation in Bavaria because of the Soviet régime, was found to be Dr. Jaffe, the Bavarian Soviet Minister of Finance, recently displaced, with the other Red Ministers, by the Hoffmann Government.

A search of Dr. Jaffe's trunk revealed 470,000 marks in 1,000-mark notes. The ex-Minister was taken to Munich for trial.

FORM CONSORTIUM FOR CHINESE LOANS

American, French, British, and Japanese Bankers Organize at Paris Meeting.

T. W. LAMONT IS CHAIRMAN

Arrangement Takes Place of Pool of Powers from Which Bryan Forced Americans to Retire.

PARIS, May 12.—A new consortium for the financing of Chinese loans was organized today by American, French, British, and Japanese bankers. A reservation was made for later participation by Belgian bankers.

Thomas W. Lamont of the United States, (a member of J. P. Morgan & Co.,) presided at the meeting. Others who attended were Sir Charles S. Addis of Great Britain, M. Simon of France, and Mr. Adagiri of Japan.

The general agreement provides that, at the suggestion of the United States and with the sanction of the French, British, and Japanese Governments, the banking groups will combine their interests to make joint financial, administrative, and industrial loans to the Chinese Government.

Special to The New York Times.

WASHINGTON, May 12.—The announcement in Paris today of the formation of a new consortium for loaning money to China was confirmed officially here. The old consortium will expire on June 18. Four American banks were originally included in it, but they withdrew because of theadverse policy of the State Department under William J. Bryan. Germany was excluded from the existing consortium by the war. Russia's collapse took that country out, and the strain of the war caused Belgium to retire. Japan was never a member of it.

In the new consortium, thirty-seven American banks will participate, following President Wilson's idea of a more democratic arrangement, whereby a larger number of each country's financial institutions may be represented than was the case with the expiring consortium.

American participation in the consortium results from a new policy adopted by the United States Government with respect to Chinese loans, which in effect is that, if the terms of the loan are just and the conditions fair, the Government of the United States will assure the American banks participating, after the matter shall have been submitted to the State Department, that the United States will protect the interests secured in good faith.

There is no definite loan contemplated at the present time, but J. J. Abbott, a prominent Chicago banker, representing the American group, is now in China investigating the needs of China and will report. The loan will be made by the consortium, with State Department approval, to the Government of China, or for industrial or political purposes, provided the Chinese Government approves, indorses, or guarantees the purposes for which the loan is sought. The money thus loaned cannot be employed to start a revolution, but the Chinese Government itself might use it to change its form, or it can be used for building railroads, canals, and other public utilities, for educational development, and like improvements.

TREATY PROBLEM IN CHAMBER

Deputies Will Discuss Today How to Consider the Document.

PARIS, May 12.—The Chamber of Deputies will discuss tomorrow several propositions as to how to proceed with consideration of the peace treaty. One proposal is that the Chairmen of the twelve great commissions of the Chamber have the duty of examining the treaty. Deputy Damour will move that a special commission be appointed.

It is probable that there will be no discussion of the terms of the treaty in the Chamber until the treaty itself is communicated by the Government.

SAYS AUSTRIA CAN'T STAND.

Foreign Minister Insists She Must Join Germany.

COPENHAGEN, May 12.—Dr. Otto Bauer, the Foreign Minister of German Austria, in a speech to workingmen, protested against the peace terms handed to the Germans at Versailles. An account of his speech is printed by the Vossische Zeitung of Berlin, a copy of which has been received here.

Dr. Bauer objected to the plan for making German Austria a neutralized State, and concluded:

"This small German Austria cannot exist alone. Unless we join with big Germany we shall not even be German Austria."

VISCOUNT GREY PLEASED WITH LEAGUE COVENANT

Considers Annual Meeting of Nine Premiers the Key to the Whole Situation.

LONDON, May 11.—Viscount Grey of Falloden, former Secretary of State for Foreign Affairs, says in an interview that he is delighted with the amended covenant of the League of Nations, having feared "that much less might be accomplished at the conference."

Viscount Grey considers the key to the whole organization is the annual meeting of the nine Premiers or Foreign Secretaries represented in the Council.

"So long as that meeting is regularly held and wisely inspired," he says, "so long may we confidently hope the peace of the world will be secure."

He believes that armaments will diminish as the League becomes strong and vital and produces a sense of security, and that eventually "those who now fear it does not go far enough and those thinking that it goes too far will both be satisfied." Earl Grey has the greatest confidence in Sir Eric Drummond, the first Secretary General of the League, and is especially pleased to know that Sir Eric's election was originally suggested by the American delegates.

PLAN TO INDORSE LEAGUE.

Fifteen State Conventions Arranged by League to Enforce Peace.

Dates and places for fifteen State conventions to express popular ratification of the League of Nations covenant were announced yesterday at the National Headquarters of the League to Enforce Peace as follows:

Burlington, Vt., May 21; Manchester, N. H., May 22; Portland, Me., May 23; New Haven, Conn., May 24; Charleston, W. Va., May 26; Columbus, Ohio, May 27; Indianapolis, Ind., May 28; Springfield, Ill., May 29; Kansas City, Mo., May 30; Omaha, Neb., May 31; Des Moines, Ia., June 2; Grand Rapids, Mich., June 3; Pittsburgh, Penn., June 4; Trenton, N. J., June 6, (tentative;) Albany, N. Y., June 7, (tentative.)

The league has received word from its State branches that preparations for these conventions are under way, and that special efforts will be made to demonstrate the strength of the sentiment in favor of ratifying the League of Nations covenant without further amendment. William H. Taft will speak at all fifteen conventions. Other speakers who thus far have accepted invitations to speak at some or all of the meetings are President Lowell of Harvard University, Dr. Anna Howard Shaw, Rabbi Stephen S. Wise of the Free Synagogue, and Captain Thomas G. Chamberlain, First Battalion Anti-Aircraft Artillery, A. E. F.

ALLIED ARMIES TO PARADE.

Triumphal March in Paris to Take Place on June 6.

PARIS, May 12.—A triumphal march of the allied armies through Paris will take place on June 6, according to the present understanding.

The event will take place on that date, it is believed, even should the peace treaty not have been signed at that time.

LONDON, May 12, (Associated Press.)—Huge pyrotechnic displays are to be the chief feature of England's celebration of peace. In addition to chains of bonfires on hills and heights, civic authorities throughout the country are arranging brilliant spectacles of fireworks, and the demand for fireworks for private suburban displays is already greater than the manufacturers can supply.

The police of the country, especially the London department, are strongly encouraging the fireworks plan as against an aimless wandering about the streets of masses of people in holiday mood, as during the armistice celebration week. The problem of crowds is a serious one in London. To prevent congestion of the streets, it is purposed to have five or six pyrotechnic exhibitions in parks in various parts of the city, making all the displays of similar interest so that people will remain in their own districts.

The fireworks are expected to be far superior to anything previously shown in this country, the experience of the war having led to some remarkable and beautiful developments.

One new kind gives out a light of a peculiar penetrating quality. It is so brilliant that when a demonstration was given recently before a Government committee a fire brigade a mile away thought there was a conflagration and rushed to the scene.

DRIVE AFGHANS BACK.

British Airplanes Cross Indian Frontier and Bomb Positions.

LONDON, May 12.—The news from Afghanistan, where Afghan tribesmen have been attacking British positions on the Indian frontier, was scanty, but satisfactory, over the week end.

The British drove the Afghans from Ashrasiakhel on Friday, while airplanes crossed the frontier and bombed the enemy positions at Loidatta with good results. The Afghans maintain their positions west of Loidatta.

Previous dispatches on the situation on the Afghanistan-Indian border have placed the centre of the fighting around the important Khyber Pass, west of Peshawar.

NOT DOLLAR CHASERS PRESIDENT SAYS

High Sense of Justice Underlies Our Material Enterprise, Mr. Wilson Tells Academicians.

SENT ARMY OVER FOR THAT

Regrets So Many American University Teachers Lean to German Conception of the State.

PARIS, May 10.—President Wilson in his address today to the French Academy of Moral and Political Sciences entered a strong disclaimer of the idea that the American people were largely materialists, or dollar worshippers.

"I have had in recent months one very deep sense of privilege," the President said. "I have been keenly aware that there have been times when the peoples of Europe haven't understood the people of the United States. We have been too often supposed to have been devoted chiefly, if not entirely, to material enterprises. We have been supposed, in the common phrase, to worship the Almighty Dollar.

"We have accumulated wealth, Sir; we have devoted ourselves to material enterprises with extraordinary success; but there has underlain all of that, all the time, a common sense of humanity and a common sympathy with the high principles of justice, which has never grown dim in the field even of enterprise; and it has been my very great joy in these recent months to interpret the people of the United States to the people of the world.

"I have not done more, Sir. I have not uttered in my public capacity my own private thoughts. I have uttered what I have known to be the thoughts of the great people whom I represent. I have uttered the things that have been stored up in their hearts and purpose from the time of our birth as a nation."

It was at this point that the President made his declaration that the American people, who came into the world consecrated to liberty, were ready to cast in their lot in common with the lot of those whose liberty was threatened whenever the cause of liberty was seen to be imperiled.

"This is the spirit of the people of the United States," he continued, "and they have been privileged to send 2,000,000 men over here to tell you so. It has been their great privilege not merely to tell you so in words, but to tell you so in men and material—the pouring out of their wealth and the offering of their blood."

President Wilson alluded to his studies in the field of political science and to the attempts he had made "to put into the words of learning the thought of a nation, the attitude of a people towards public affairs."

"A great many of my colleagues in American university life," he continued, "got their training, even in political science, as many men in civil circles did, in German universities. I have been obliged at various times to read a great deal of bad German, difficult German, awkward German, and I have been aware that the thought was as awkward as the phrase, that the thought was rooted in a fundamental misconception of the State and of the political life of peoples. And it has been a portion of my effort to disengage the thought of American university teachers from the misguided instruction which they had received on this side of the sea. Their American spirit anticipated most of them, as a matter of course, but the form of the thought sometimes misled them. They speak too often of the State as a thing which would ignore the individual, as a thing which was privileged to dominate the fortune of men by a sort of inherent and sacred authority.

"Now, as an utter democrat, I have never been able to accept that view of the State. My view of the State is that it must stop and listen to what I have to say, no matter how humble I am, and that each man has the right to have his voice heard and his counsel heeded, in so far as it is worthy of him.

"I have always been among those who believe that the greatest freedom of speech was the greatest safety, because if a man is a fool the best thing to do is to encourage him to advertise the fact by speaking. It cannot be so easily discovered if you allow him to remain silent and look wise, but if you let him speak, the secret is out and the world knows that he is a fool.

"So it is by the exposure of folly that it is defeated; not by the seclusion of folly, and in this free air of free speech men get into that sort of communication with one another which constitutes the basis of all common achievement. France, through many vicissitudes and through many bitter experiences, found the way to this sort of freedom, and now she stands at the front of the world as the representative of constitutional liberty."

BRUSSELS PUTS HOPE IN VISIT OF PRESIDENT

He Is Expected to Dissipate Misunderstandings and Show Good Will of Allies.

BRUSSELS, May 12. (Associated Press.)—President Wilson will visit Brussels about May 20, according to the Indépendance Belge, which adds that his visit will "dissipate misunderstandings and establish the good-will of the Allies toward Belgium."

Several projects, it is stated, are under consideration, including the choice of Antwerp as the European commercial base of the United States.

Dr. Epitacio Pessoa, President-elect of Brazil, said before leaving yesterday that he would renew his promise to help Belgium by sending raw materials and and organizing a commercial base at Antwerp.

A Japanese delegation is now visiting Antwerp, with a view to studying collaboration by Japan in the reconstruction of Belgian industry.

A demonstration, organized by several patriotic societies, has sent addresses to King Albert expressive of the Belgian people's disappointment to find the country had been "gagged and mutilated" and is obtaining neither the guarantees nor the reparation promised by the Allies. The addresses complain that indemnities provided are inadequate, and ask the King to "save Belgium from the ruin which threatens her."

STRASBOURG WANTS KEHL.

Ruined as Port Without Town Across Rhine, Merchants Say.

STRASBOURG, May 12.—Industrial, commercial and political leaders in Strasbourg and Alsace are impressed most favorably with the peace terms in so far as they concern the return of Alsace and Lorraine to France.

A number of the commercial leaders of Strasbourg are inclined to disagree with the economic clauses, particularly with regard to the town of Kehl, across the Rhine from Strasbourg. They hold that Strasbourg will be ruined as a port unless Kehl is joined to Strasbourg for fifteen years and the French have the right to establish a toll bridge across the river.

Take Possession of German Ships.

MADRID, May 12.—With a view to preventing possible acts of sabotage, the maritime authorities have taken charge of the German ships interned in Spanish ports. Six ships already have French crews and are flying the interallied flag.

SEEKING TO GIVE FORM TO 'ALLIANCE'

By RICHARD V. OULAHAN.

Continued from Page 1, Column 7.

It will not be signed by any representative of the French Government; but there is confusion on this point, which inquiry fails to clear. The most that may be stated at this time is that the President's letter to Clemenceau apparently is to be supplemented by a formal paper which the Senate is to be asked to ratify.

It cannot be said that the undertaking brings a popular response in American quarters. Some of those who doubt the wisdom of the President's course point out, however, that the giving of the undertaking produced a marked change in an embarrassing situation. The French representatives in the Peace Conference persistently objected that the provisions of the covenant of the League did not furnish guarantees of protection satisfactory to France. The French insisted upon additional guarantees of armed aid, and made it plain that they wanted these from the United States and Great Britain—the two Governments best qualified to furnish them.

The practical deadlock in the interallied peace negotiations produced by the French attitude was connected with many other obstacles due to additional French demands. The question of reparations was one—France insisting that Germany be required to pay the full war debt of the Allies, which President Wilson contended would mean virtual serfdom for the German people for many decades. The assertion is now made that through the action of President Wilson for the United States and Premier Lloyd George for Great Britain, in furnishing an undertaking to seek authority for the employment of American and British armed forces for the protection of France, the French consent to compromise certain demands was obtained, and interallied harmony on the peace treaty was assured. Certain it is that the Peace Conference was in danger of failure through the attitude of France until Wilson and Lloyd George gave the assurances which guaranteed—as far as they were able to do—that the armed strength of American and Great Britain would be at the disposal of France should Germany make an unprovoked attack upon her.

French Really Fear Attack.

There is no doubt that real fear exists in the minds of French men that Germany will bide her time in the hope of finding an opportunity to revenge herself on France. From the very first, the French statesmen regarded the League's provision to furnish protection to a member nation against the aggression of another nation or other nations as inadequate. They demanded the formation of an international army or an interallied General Staff to insure the adequate armed force that would come to their aid if Germany undertook to go to war again. The undertakings furnished by the President of the United States and the Prime Minister of Great Britain apparently calmed their apprehension. They regard the League of Nations as an organization having much to commend it, but they prefer the assurances of American and British armed help to the possibility afforded by the League covenant that the whole world will come to their relief if Germany seeks vengeance.

President Wilson was careful, however—and this applies also to Lloyd George—to have the undertaking given to France so worded that the Council of the League of Nations would determine whether France was entitled to assistance against Germany before the United States was obliged to furnish armed help. In this way an effort was made to reconcile the apparent inconsistency of the undertaking with the underlying principle of the League. It is not doubted here, however, that the President will be criticised on the ground that he showed doubt as to the adequacy of the covenant's provisions for maintaining peace by consenting to an arrangement which commits two great powers only, and not all the members of the League, to rush to the assistance of a particular member in the event of an attack upon the latter by another particular member—each particular member being named in the side agreement.

The answer to this will probably be that not only does the Monroe Doctrine amendment to the covenant permit such side agreements, but no use of American armed forces is guaranteed, unless the Council of the League—its governing body—deems their employment necessary, until the whole armed support of the League principles can be brought into action.

BRITAIN TO SETTLE OUR WAR ACCOUNT

Will Pay $35,500,000 as Net and Final Adjustment, Secretary Baker Says.

CLAIM MATCHED BY CLAIM

Eleven Per Cent. of Cost of Producing Liberty Motors Borne by British Government.

WASHINGTON, May 12.—A "complete and comprehensive settlement" of all claims between the United States and Great Britain growing out of the military operations has been reached by the American Liquidation Commission. Secretary Baker announced today that under the settlement the British Government would pay the United States $35,500,000 as a net and final adjustment.

The claims made by the United States consisted largely of the British Government's share in the expenses of procuring spruce for aviation material, the production of Liberty engines, the proportion of American wool turned over to British manufacturers for uniforms and shipments of cotton linters, powder and distillates. It was estimated that the British should pay 11 per cent. of the total cost of producing the Liberty engines, this item alone amounting to $16,500,000.

The adjustment of the British claims is the first to be reached by the American Liquidation Commission, of which Judge Edwin B. Parker of Houston, Texas, former member of the War Industries Board, is Chairman. Other members of the board are former Senator Hollis of New Hampshire, Homer H. Johnson of Cleveland, and Brig. Gen. Charles G. Dawes of Chicago. Secretary Baker's recent trip to France was chiefly in connection with the work of the commission, which is expected to take up the Italian claims next and later the French claims.

In announcing the reaching of an agreement with the British, Secretary Baker said the method employed by the commission was so far as possible to match one claim held by a European Government against the United States with an equal claim held by this Government against the European power.

The chief debts owned by this country to Great Britain, it was explained, included cost of transporting troops and supplies, the cost of munitions and materials, including hundreds of thousands of uniforms purchased for the use of the American Expeditionary Forces, and the expenses of American troops trained in England. These expenses subtracted from the debts owned by Great Britain to the United States for spruce, Liberty motors, wool, and other materials resulted in the net debt of Great Britain to the American Government of $35,500,000.

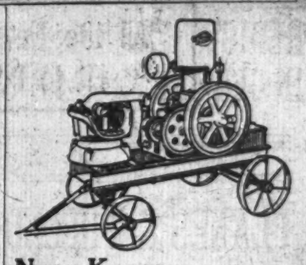

Novo Keeps the Water Moving

When large quantities of water are being handled, pumping power must be Reliable, first of all.

Novo Diaphragm Pumping Outfits are built to handle extra large quantities of water, and to keep the water moving. And they do—the way a Novo Engine or Outfit is built is your sufficient insurance against costly breakdowns and delays.

Engines 1½ to 15 H.P. Outfits for Pumping, Hoisting, Air Compressing, Sawing.

NOVO ENGINE CO.
Clapper & Belmont Aves. Pres. & Gen. Mgr.

Factory and Main Office: Lansing, Michigan
N. Y.: 1617 Woolworth Bldg. Phone Barclay 8453.
Standard Seals & Supply Co., 145 Chambers St. Phone Worth 1353. N. Y. Distributors.

NOVO RELIABLE POWER

BELL-ANS FOR INDIGESTION
6 BELL-ANS Hot water Quick Relief
BELL-ANS FOR INDIGESTION
Contains no dangerous or deleterious substitutes

Industrial sickness is expensive—

It is expensive to the individual employee.

It is expensive to the employer.

Efficiency suffers when any employee is away. The loss through the breaking-down of an important executive is frequently beyond compute.

The Industrial Service of the Life Extension Institute aims to prevent this. *It is not an expense but an investment.*

Write for literature describing the practical results already accomplished in more than 150 leading businesses of the country—including The Guaranty Trust Co.; Solvay Process Company; Strathmore Paper Company; Eaton, Crane & Pike Co. and the Empire Trust Co.

Life Extension Institute, Inc.
27 West 45th Street New York City

HON. WILLIAM H. TAFT, Chairman of the Board

PROF. IRVING FISHER, Chairman Hygiene Reference Board
EUGENE LYMAN FISK, M. D., Medical Director
HAROLD A. LEY, President
ROBERT W. DE FOREST, Vice-President American Red Cross
ARTHUR W. KAVEN, President Eaton, Crane & Pike Co.
MAJ.-GEN. WILLIAM C. GORGAS, Consultant
JAMES D. LENNEHAN, Secretary
HENRY H. BOWMAN, President Springfield National Bank Springfield, Mass.
EDWARD L. PIERCE, President Solvay Process Company Syracuse, N. Y.
CHARLES H. SABIN, President Guaranty Trust Company of New York

JESTED AT SLAYING MUNICH HOSTAGES

Continued from Page 1, Column 4.

of the shooting of the hostages. When the prisoners were assembled the schoolhouse bell began another wild clanging and over 100 Bolshevist soldiers came flocking into the courtyard, as several of them shouted, "to see the show." Other soldiers and Reds in civilian clothes went to the windows and watched from the housetops.

The victims were called out by name, one by one, and were roughly hustled over to the end of the playground and stood between two trees, faces to the wall.

Soldiers Danced in Courtyard.

The hostages stood huddled near the commandant's table while he and Hausmann wrangled over the details of the execution. Meanwhile the soldiers who were the spectators were eating and smoking, and half a dozen were dancing to the music of a mouth organ played by one of their number.

The first name called was that of Anton Daumenlang, the Police Secretary. Hausmann stepped up and told the hostages to turn over everything in their pockets to the soldiers guarding them. Then Daumenlang was marched over to a spot between the two trees and stood facing the wall. He protested that he never had done anything against the Communists, and begged, for the sake of his wife and children, that his life be spared.

The firing squad marched up to within eighteen feet of the victim. Hausmann gave the order to aim. Daumenlang began praying. When Hausmann gave the command "Fire" the rifles gave two or three ragged volleys and Daumenlang fell.

The second man killed is believed to have been Walter Deike, a German-American, but the identity of this man was not positively ascertained, because the name was not called out. When he fell, after the first volley, the civilian with the pistol, still smoking a cigarette, went up and put the pistol to the victim's head and blew out his brains. He fired repeatedly into the man's face, disfiguring him so that his identity remains a mystery.

Lieut. Col. Van Tuckert walked like a soldier when his name was called. He refused to turn his face to the wall, saying defiantly in a voice heard over the jeering Communist soldiers:

"I prefer to look death in the eye."

Now came the young Prince of Thurn and Taxis. He turned to Commandant Seidel and protested that he was not the man whom the Communists were after. A soldier in the firing squad spoke up and said:

"If that is the wrong man we don't want to shoot him."

Commandant Seidel said the Prince could stand aside for a moment.

The next name called was that of Professor Berger, artist, and professor in the Munich Academy of Fine Arts. As the old man with the long beard and gray hair walked slowly to the place of execution, those hostages who were looking on hoped the Bolsheviki would take pity on him, but the only attention that he received was in the form of shouts of "Hurry up, grandpa!" from the firing squad.

Baron Seidlitz, the landscape painter, was next called. He also refused to face the firing squad and was shot. He was trembling and crying as he stepped out and begged for the mercy of grinning Willie Hausmann.

"I've never harmed any one," he sobbed, "and why do you kill women?"

Commandant Seidel looked up from his counting, annoyed at being disturbed, and shook his head at Hausmann, who told the Baron to walk over to the two trees.

Countess Wrote Last Note.

Countess Westarp begged to be permitted to send a last letter to her mother and Hausemann let her do so. As she reached the firing squad the Countess wrote the letter on a scrap of paper, holding it against the back of one soldier.

As the Countess reached the fatal spot between the two trees, she sank on her knees and buried her face in her hands. The command to fire was given, and the merciless volley again echoed from the school house yard as the countess sank to the ground bleeding from a dozen wounds.

Hausmann went up to Commandant Seidel and said that all the prisoners told off to die had been executed. He asked what was to be done regarding the Prince of Thurn and Taxis, who was still standing at one side.

The Prince again said the Reds had mistaken him for either his father or uncle, but Seidel said roughly:

"We want no bickering here. Let this man be shot."

The young Prince then begged that no one else be shot after him and that his death be the last execution of hostages. He was ordered to take his place against the wall, but insisted on facing the firing squad. And so he died.

EBERT DENOUNCES TREATY

Continued from Page 1, Column 5.

weight, as compared with 1,400,000 hundredweight of American bacon promised.

See Evidence of Propaganda.

BERNE, May 11.—Press comment and other news concerning the peace treaty as sent here by the German semi-official news agency, suggests that a campaign has been started to incite German public opinion against acceptance of the treaty or, perhaps, which is more likely, to give Count von Brockdorff-Rantzau manufactured popular support in demands he may make for alleviation of the peace terms.

The closing of the stock exchanges in Berlin, Frankfort, and elsewhere and the Government's appeal for a "week of mourning" are taken here to indicate that there is a well co-ordinated movement to influence the German people.

Private telegrams say that all the German newspapers in discussing the financial and economic clauses to be imposed advise against acceptance. In various political circles it is apparent from the telegrams that German leaders were pleased with the speech of Count von Brockdorff-Rantzau last Wednesday, particularly with the passages relating to Russian mobilization, the delay in preparing the peace treaty and the prolongation of the blockade.

The Vossische Zeitung of Berlin expresses the belief that as a result of the handing over of German counter-propositions the treaty may be altered.

SEE NO ALTERNATIVE TO SIGNING TREATY

Coblenz Germans Resigned but Sullen, Our Army Intelligence Now Reports.

COBLENZ, May 10, (Associated Press.)—The impression gained by American officers through talking with Germans regarding the peace terms is that many of them are bitter and sullen, but are inclined to resign themselves to accept any terms, no matter how harsh these may be. No concrete plan of action has been suggested in the event that the German delegates at Versailles refuse to sign the treaty.

American officers say the common people in the occupied area have widely divergent views, but that, as a whole, they appear more or less stunned, many of them utterly crushed, while a few others are showing a spirit of bravado.

Several German officials are quoted as having said that the terms are more severe than they had expected, but although it would be necessary for the German delegates to argue against some of the conditions imposed, they felt there was little else to do but sign.

One American who had circulated freely among the civilians reported that none of them expected that Germany would accept the terms. They said they could not see how the people would be able to pay the indemnities demanded if their commerce was restricted to certain limits and all their colonies confiscated, and, in addition, Germany had to cede territory belonging to the main part of Germany proper.

They asserted, furthermore, that the internal resources of Germany alone were insufficient to permit of the payment of indemnities continuing for generations to come. Many of the people asked the question what would be done in the event that Germany should decline to accept the peace terms.

An army intelligence summary outlines in substance reports received from various German civilian groups and individuals as follows:

"Under existing conditions it is impossible for Germany ever to pay its war debts. Before the war Germany had only 10,000,000,000 marks in gold, and the demand for pounds sterling in gold or merchandise in the first two years is absurd. How are we to pay in gold, where there are no goods, if we have neither money nor credit with which to purchase materials or ships, if ours are taken by the Allies?"

Several civilians, according to the summary, expressed the opinion that the peace conditions were very hard, but still were not as severe as some had expected, and that they would rather that Germany accept them than invite the consequences of refusal.

FIDUCIARY BONDS!

THE INCREASE in the number and aggregate amount of bonds executed by this Company for individuals acting as Administrators, Executors, Trustees and Guardians has been over 300% in ten years!!

Our system of fiduciary "joint control," allowed by law, is regarded by our patrons and their attorneys as a material help in handling estates. For their protection and for the preservation of the property entrusted to them, it cannot be improved.

THE IDEAL ARRANGEMENT for handling your estate is to **join the personal equation with corporate protection!** Combine the thoughtful care of a relative or friend in the management of your estate with the **permanent security** of the bond of the World's Largest Surety Company!

Our cooperation with the fiduciaries is **without interference with their sound discretion and completely guarantees performance of their frequently perplexing duties.** For your heirs this means protection!

National Surety Company
115 BROADWAY
New Brokers Branch: 89 MAIDEN LANE
Capital and Surplus Nine Million Dollars

PREDICTS COLLAPSE IN GERMAN MORALE

Halle Physiologist Finds the Old Iron Will Is Crumbling Under "Psychic" Blows.

1,000,000 DIE OF HUNGER

Scientist, Who Is Now a Deputy, Sees His Nation 50 Per Cent. Below Normal Working Capacity.

BERLIN, May 1, (Correspondence of The Associated Press.)—"The Entente Powers unquestionably committed an irreparable mistake when they set out to subject the German people to a systematic process of soul-crushing," said Professor Emil Abderhalden, the noted physiologist of Halle University and a Democratic member of the Prussian Diet, in a statement to The Associated Press.

Professor Abderhalden, whose laboratory has been a popular workshop for visiting American medical men in peace times, is one of the newer forces of post-revolutionary politics and one of the first leaders of the German academic and scientific world to enter the arena of practical politics.

He said that if peace, including the raising of the blockade, had immediately followed the armistice, it would have stimulated Germany's energies.

"For a long time after the depressing days of the military collapse," he declared, "that iron will of determination prevailed to mobilize all the economic potentialities for the purpose of getting the nation back on its feet. Nothing, one would imagine, could have been more welcome to the Entente Powers than an orderly, co-ordinated Germany. Now it is convulsed to its very foundations. The inclination to work is lacking in the widest circles.

"No one dares think of the morrow. A new revolution is creeping through the country. Ample food shipments will be necessary to stave off the worst. What is arriving now is just about sufficient to maintain the present condition of hunger and to postpone starvation and catastrophe. Only an amply nourished people is capable of returning to a regular working schedule.

"For five months, one staggering psychic insult from abroad has followed another. Night after night this great people goes to sleep without any hope for the future and wakes up bereft of all hope. It sees only destruction ahead. Why work? Why plan?

"Today your poor German is told that the left bank of the Rhine is to go to France; tomorrow he is informed that Danzig is to become Polish, and Posen and Upper Silesia are lost forever. Now he is made to believe that the war indemnity is to be 500,000,000,000 marks; the next moment it is fixed at 1,000,000,000,000 marks. Today he reads that Germany is to be occupied by the Entente forces for fifty years, and the next day it is proclaimed that the German war prisoners are to remain as Entente slaves."

Professor Abderhalden believes that the existing chaos, with its accompanying phenomena of social excesses such as dancing and gambling, which, he says, recall the hunger catastrophe that followed the epidemics of the Middle Ages, is the worst conceivable soil for the propagation of a pure democracy which primarily demands consciousness of duty and an exalted spirit of sacrifice on the part of the individual for the common good.

"Now," he continued, "naked egotism is triumphant. But this also is a deadly germ. Unless peace and justice are soon negotiated and a swift end put to this process of soul torture, the world will behold a totally impoverished nation and a physically debased people."

Herr Abderhalden, who has been making a scientific investigation of the state of public health, declared that a study of the physical and mental condition of the German people easily explains the prevailing political, moral, and economic debacle.

He continued:

"The hunger blockade inflicted mortal wounds. Up to the present, approximately 1,000,000 persons, chiefly children, are dead as a result. The survivors on the average have lost 20 per cent. of their weight, which is equivalent to a loss of 50 per cent. of their working capacity, because of the continuance of the blockade after the armistice, and the national system of rationing.

"The mortality due to tuberculosis shows a horrifying increase. The importation of fodder should be considered at once, as the stock of cattle and hogs has shrunk to the minimum and their slaughtering weight is half that of peace times. The cattle raising industry is imperiled seriously and the whole food problem for the future is gravely complicated as the result."

KOREA ASKS BIG FOUR FOR FULL SOVEREIGNTY

Says Continued Domination by Japan Reflects on the League of Nations.

PARIS, May 12.—A petition from the Korean people asking for liberation from Japan was submitted to the Peace Conference today by representatives of Korea. The petition also asks for recognition of Korea as an independent State and for the nullification of the treaty of August, 1910.

WASHINGTON, May 12.—Recognition by the Peace Conference of Korea's claim of independence was urged by Dr. Syngham Rhee, Secretary of State of the Provisional Korean Government, in a message sent to President Wilson and Premier Clemenceau, asking that the Council of Four grant an audience to the Provisional Government's representative in Paris.

"It is the unanimous and passionate desire of the Korean people to have a free and absolutely independent Government of their own choice, as it is their belief that without such a Government they cannot develop into a free Christian democracy," the message said.

"The Korean people have solemnly sworn to resist all existing authorities in Korea other than those of their own Provisional Government. The only way the Korean people can be compelled to submit to the illegal, immoral, and self-appointed authorities is by using brutal force. I regret to state to you that brutal force is now promiscuously used to suppress the independence movement of the Korean people.

"It is the hope of the Provisional Government that your honorable body will use its good offices to persuade this offending member to desist from practicing such inhuman tactics for the purpose of retaining her ill-got territory. It is a reflection on your League of Nations, and it is certainly a blot on modern civilization."

A treaty signed on Aug. 23, 1910, by Japan and Korea formally annexed the Korean territory to the Empire of Japan. The Korean Imperial Government was overthrown in 1905. The treaty of 1910 deprived the Korean Emperor of all political power, changed the name of the country to Chosön, and established the office of the Japanese Governor General. From the date of the treaty Korea became an integral part of the Japanese Empire.

AUSTRALIA LOOKS FOR INDEMNITY

W. A. Watt, Acting Premier, Says It Should Cover Country's Full War Debt.

PEACE TREATY GENEROUS

League of Nations a Gigantic Experiment and He Is Skeptical as to Its Success.

MELBOURNE, Australia, May 10.—Acting Prime Minister of Australia, W. A. Watt, commenting upon the peace treaty, declared that one of the most interesting phases of the treaty, as affecting his country, was the control of the former German possessions in the Western Pacific. The other questions of most interest to Australians, he said, were those of disarmament, the League of Nations, and the indemnity to be exacted. The League of Nations he characterized as the most gigantic experiment ever attempted by humanity.

"The treaty, as published," said Mr. Watt, "is a colossal document, and, although not yet complete in its provisions relating to the minor enemy nations, is of supreme importance to all the peoples of the world. Its scope and magnitude is, I think, a convincing answer to those critics who complained about the delay in its preparations. In view of the conflicting national interests which had to be studied and reconciled, it is truly remarkable that the statesmen of the great nations have been able to advance so far in comparatively so brief a period.

"The impression conveyed by a first perusal of the treaty is that it is drastic, but when one's memory goes back over the events of the last four years and three-quarters the view that the victorious nations have, after all, been generous to the beaten and barbaric foe gathers strength. I do not feel qualified to discuss the territorial or governmental changes, which relate more particularly to Europe. The four things that interest me most are the questions of disarmament, the League of Nations, the indemnity, and the control of the former German possessions in the western Pacific.

"As to disarmament, the provisions appear to be framed with every prospect of successful administration, provided the League of Nations becomes the universal reality which we all wish it to be. As to the League of Nations project itself, I must confess that my wishes are somewhat stronger than my hopes. The huge burdens which the peace treaty places upon the shoulders of the new organization will involve a terrific preliminary strain. Whether it will be able to withstand that strain during the first few years of its trial remains to be seen. This, of course is not a time for dogmatism on the part of anybody.

"The terms of the treaty as promulgated," he said, "leave the Government in doubt as to how Australia is likely to fare in the financial cleanup. The Prime Minister, Mr. Hughes, as Chairman of the British Indemnity Commission, has carried enormous responsibilities, and has put up a fight on behalf of the Dominion and British interests generally which, I fear, is not yet fully appreciated by Australians. No one in Australia can see what the eventual levy upon enemy nations is likely to total, and the Government is not able to judge what proportion of the immediate or deferred payments to be wrung from Germany by the Allies will be allocated to Australia, but if the bill for the war loss is not to include the full cost of the war—that is to say, if it does not include the war debt resting on us at the finish of the conflict—then Australia will be grievously disappointed with the indemnity settlement.

Mr. Watt said that as to the former German islands south of the Equator, it was his information that Australia was to get control of the bulk if not all of them under what appeared to the Government to be satisfactory mandatory conditions.

$20,000,000 LOAN FOR TRANS-SIBERIAN

Powers to Advance Money to Interallied Commission for Operation of Railroad.

Special to The New York Times.

WASHINGTON, May 12.—The American and allied Governments have decided to loan to the Interallied Commission administering the Trans-Siberian Railroad $20,000,000 for operating the line. It has not been determined what proportion of the loan each of the Governments will assume, but it is believed that the United States, Japan, and Great Britain each will furnish $5,000,000, and that France and Italy each will be invited to supply $2,500,000. The absence of guarantee excluded participation by private bankers.

By making the loan direct to the Interallied Commission, it is pointed out, the Governments evade the question of recognition of the Omsk Government in advance of the loan. It was deemed inadvisable in the absence of recognition to make the loan to the Omsk Government, and the arrangement agreed upon does not raise the question of recognition in any sense, although recognition is understood to be certain to come soon.

It was stated authoritatively today that the loan will not be made as an investment, but to assure the continued operation of the Trans-Siberian line. It is thought that the Omsk Government will be requested to refund the money after it is recognized by the Allies and America as the provisional national Russian Government.

TWO RUSSIAN COLUMNS MOVING ON PETROGRAD

British Admiral Entertained at Helsingfors by Premier Mannerheim of Finland.

LONDON, May 12.—Further reports having to do with the reputed intention of anti-Bolshevist forces to make an attack on Petrograd have been received from Helsingfors, Finland.

The Socialist newspaper published in Helsingfors says that General Rodzianko, with 3,000 Russians, will march against Petrograd from the south shore of the Gulf of Finland, while General Judenitch, with 3,000 men, will attack from the Olonetz district, on the north.

A Helsinfors dispatch to the Stockholm Svenska Dagblad, relayed here, says that twenty British warships are expected at Helsingfors, "probably to watch the Bolshevist fleet," while a Reuter dispatch from Helsingfors, dated Saturday, announces that British Admiral Cowan, on board his flagship Curacao, has arrived there and has been entertained by General Mannerheim, the Finnish Premier and Regent.

A Helsingfors dispatch to a Stockholm newspaper, relceved on Sunday, reported that Entente forces were preparing for an attack upon Petrograd with Helsingfors as a base. It was stated that 50,000 troops were expected to take part in the operation, and that French cruisers were lying in the Gulf of Finland off Helsingfors.

MAY LEAVE RUSSIA SOON.

American Troops Prepare to Return Home Early in June.

ARCHANGEL, May 10, (Associated Press.)—Tentative arrangements are being made to begin the withdrawal of American troops from North Russia early in June.

These plans have been taken up because of the public announcement of the plans of the United States Government by Secretary Baker, but no definite orders have been received by the American commander.

American troops have not been engaged on a large scale in the past month's fighting.

LONDON, May 12.—The first contingent of the volunteer army raised to relieve the men who are fighting in North Russia left Newcastle today for Archangel. Fifteen hundred men, including a machine gun company, were in the party. Two other contingents will leave during the week.

OVATION TO PADEREWSKI.

Cracow Applauds His Work in Paris as He Goes Through to Warsaw.

CRACOW, May 11, (Associated Press.)—Premier Paderewski of Poland, accompanied by Mme. Paderewska, received a rousing welcome from the populace of Cracow as they passed through here on their special train, bound from Paris to Warsaw.

The demonstration was in tribute to the work for Poland which the Premier had done at the Paris Peace Conference, which is considered here to have been an excellent accomplishment.

Sues Milk Company for $10,000.

Joseph Kampner of 129 Lewis Avenue, Brooklyn, has started suit in the Brooklyn Supreme Court against the Borden Condensed Milk Company for $10,000 damages. He charges that the company's plant at Lewis and De Kalb Avenues, Brooklyn, is a public nuisance. Since July, 1917, he alleges, his health and repose have been injured by conditions there.

SNAG IN RAILROAD BILL.
Adjustment difficulties met with in the Railroad Federal Control bill described in The Annalist this week. Published by The New York Times Company. Ten cents on news stands—$4 a year by mail.—Advt.

The Croydon light-weight overcoat is a splendid addition to the Croydon evening suit.

Croydon Garments are tailored by Hickey-Freeman.

CROYDON LTD.
7 EAST 44TH STREET
Next to Delmonico's

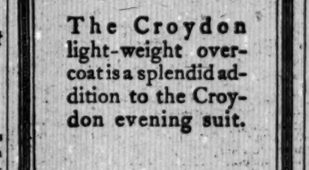

Revere Sugar Co., Charlestown, Mass.
(United Fruit Co., Owners.)
William Higginson, Architect

"Turner for Concrete"

Why wait to build when America's greatest era of prosperity lies just ahead?
Some recent contracts:

American Woolen Co., Plymouth, Mass.
U. S. Leather Co., Elizabeth, N. J.
Howe Rubber Co., New Brunswick, N. J.
Bristol-Myers Co., Elizabeth, N. J.
Humble Oil Co., Houston, Texas
Miami Copper Co., Miami, Ariz.
Susquehanna Silk Mills, Milton, Pa.

TURNER
Construction Co.

ORLANDO FACES OVERTHROW

By WALTER DURANTY.

Continued from Page 1, Column 3.

out the controversy he had refused any compromise that would mean the hoisting of the Italian flag over Fiume. It would seem, therefore, as if the President had been misinformed by those around him and led to share the belief above referred to, that the Italian agitation was spurious.

I learn also that the President has resented the tone of dispatches about his attitude sent from here by Italian correspondents. At any rate, after having had complete freedom of speech hitherto, the Italian newspaper men were informed this morning that hostile criticisms of the President would be stopped by the Italian censor here.

The Italians themselves cannot believe that unless he had been misinformed President Wilson would allow events to take a course so hazardous for the peace of the world, toward which, according to the Italian view, they are inevitably tending.

They were much cheered by the announcement in the Paris newspapers yesterday that Ambassadors Page and Barrère were on their way to Paris from Rome.

"Now," they said, "the President and the allied chiefs will learn beyond doubt from the mouths of their own representatives how delicate is the situation in Italy, and how a single spark may ignite the powder magazine."

This morning, they say, they heard to their honor that M. Barrère had been met at Modane, the French frontier station, with instructions to abandon his journey and return to Rome; so that their sole hope of averting what they know to be grave complications lies in the possibility that Ambassador Page will be able to convince the President that conditions in Italy are such as to warrant his acceptance of a compromise over Fiume.

Col. House for a Compromise?

May 9—The Italian question seems well-nigh desperate. The best efforts of the parties concerned have been unable to find a mutually acceptable solution, and unless there comes an unexpected change at the eleventh hour there can result nothing but a rupture—this time final and definite—if not between Italy and her allies, France and Great Britain, at least between Italy and America.

The Italians say that there is now nothing save the inflexible will of President Wilson to prevent the compromise they would be able and willing to accept. Colonel House, they declare, is ready to agree to a bargain by which they should give up the Dalmatian hinterland in exchange for nominal suzerainty over Fiume under the League of Nations. But this, according to them, the President refuses. They think that the question has become a personal one with him, and that he will let anything happen rather than yield an iota from his position.

Italians here declare that they are unable to make the President see that it is wholly beyond their power to bind Italy to a bargain that would involve the alienation of Fiume.

"Your President will not understand," said an Italian diplomat who won distinction as an officer at the front, "that neither Orlando nor any other power in Italy could give an order to evacuate Fiume that would be obeyed. If the President persists in his attitude, as all signs indicate, we have only one course of action left—and only then if events at home do not take matters out of our hands—which is formally to invite France and Great Britain to carry out their word pledged in the Treaty of London. If they refuse, if they make that treaty a 'scrap of paper,' we shall know where we stand in Europe and will seek support wherever we can find it.

"But if, as we can but believe, our allies stand by their word, we shall hold them to it as regards Dalmatia. We know well that this may involve future trouble, and that there are yet other clauses in the treaty which it would be better not to insist upon. That is why many of us were willing to abandon our claims for what the treaty gave us, in exchange for sovereignty over the Italian town of Fiume. But we have no choice. Our people are just as set on having their way as President Wilson is on his.

"If Orlando tried to ignore the popular voice, there are others who would take his place. Already they are eager to do so. Their aims are contrary to the interests of the Allies, and contrary to what I belive to be the interest of world peace, but for that they do not care. The opportunity they have awaited is almost within their grasp, and they are prepared to seize it."

Giolitti Awaits his Chance.

Point is lent to this last sentence by an editorial in Giolitti's principal organ, the Turn Stampa.

"In a frenzy of anxiety and impatience," says the writer, "our people look towards Paris and Rome to see if from either capital comes a ray of light to pierce the darkness in which we are now enveloped. But all light is shrouded, all information forbidden."

The writer goes on to score the errors of Orlando in having—and this is the delicate point—returned to Paris without satisfaction after having let it be understood that he would not and could not do so. He concludes with a significant reminder that if Orlando weakens and accepts unfavorable terms, he will be doing something that the Italian people will never forget, never forgive.

The whole article is typical of Giolitti's policy during the past few weeks, of encouraging the Italian demands while subtly hinting that Orlando is powerless to gratify them, with the obvious implication that there are others in Italy who have both the courage and ability to do so.

As for Orlando himself, he broke his silence this morning, but it was not to say the one word that Italy was panting to hear. The Premier confined himself to giving to the leading Italian newspapermen an answer to the question which Italy had been asking since Tuesday: "Why did you go back to Paris if your return did not insure us satisfaction?"

The facts are as follows: Italy's absence from the conference at the moment of the presentation of the treaty to the Germans had no exact and undisputed legal standing. True, Italy asserted that she had withdrawn because she was not getting fair treatment, that she was justified in doing so, and that the Allies had agreed not to sign a peace without her. But, on the other hand, the Allies averred that Italy had thus put herself in the wrong, that it was not they who were signing a separate peace, but Italy who declined to sign a common peace.

Though the Italian Government believed itself in the right, it was forced to recognize that the point could be argued both ways, and therefore that its legal standing was not absolutely unassailable. At the time I was informed by Italians that their sole representative here, Signor Crespi, learned more or less accidentally that changes were being made without Italy's knowledge in certain clauses of the treaty to which Italy had already agreed—notably in respect to Italy's share of the indemnity, which had been fixed at 20,000,000,000 francs and had been, it was alleged, suddenly changed to only 2,000,000,000. In consequence, and in view of the assurances said to have been given by France and Great Britain, that they would stand by the Treaty of London if Italy absolutely insisted on it, they thought it better to return.

Unfortunately, they had waited long enough for public opinion in Italy to be unable any longer to countenance the idea of their ultimate failure regarding Fiume. That is the dominating factor of the situation, and unless it is now faced, the newly launched peace of Europe may be wrecked almost before it is out in the fairway.

ITALIAN DISCONTENT CONTINUES TO GROW

Irritation at Exclusion of Nation from Alliance Against Germany Is a New Factor.

ROME, May 12, (Associated Press.)—The discontent and irritation of the people are again growing because of news from Paris that Italy is not likely to get what she claims on the eastern shore of the Adriatic. The Messaggero says:

"President Wilson is obstinately obdurate in his views regarding Fiume, showing that he has not changed his mind."

Other reasons for dissatisfaction are the Anglo-Franco-American alliance, from which Italy was excluded; the asserted project that the former Austrian merchant marine will be divided among the Allies, although it is held that it belongs entirely to Italian firms; the clause in the treaty with Germany saying that the three principal Powers were sufficient to ratify the treaty—thus, it is alleged, again excluding Italy—and the reported scheme to place Ethiopia [Abyssinia] under the protection of France.

All the newspapers of Rome publish adverse comments on these subjects.

By a Ministerial decree the workers on the Italian railways receive an eight hour day, with one day off duty weekly.

PARIS, May 11, (Associated Press.)—Much comment has arisen over the fact that Italy is not included in the proposed engagement between the United States, Great Britain and France for mutual action against Germany should Germany again become aggressive toward France. It is said that Premier Orlando was ready to bring Italy into the agreement, and that he took part in some of the early discussions, although the plans were consummated about the time of the high tension which removed Premier Orlando from active participation in the Council of Four.

Because of Italy's membership in the former Triple Alliance, it is held in some French quarters, it was a serious omission not to include Italy in the new Franco-American-British engagement.

Swift & Company's sales of Beef in New York City for the week ending Saturday, May 10th, averaged as follows: Domestic Beef, 22.5i cents per pound.—Advt.

"It ain't the 'eavy 'untin'—"

As the old saw has it:—

"It ain't the 'eavy 'untin' that 'urts the 'osses 'oofs—it's the 'ammer, 'ammer, 'ammer on the 'ard 'igh road."

So in business:—

It isn't typewriting itself that puts your nerves on edge—it's the 'ammer, 'ammer, 'ammer of the 'ard steel bar.

The Noiseless gives noise its walking papers.

Ask for Booklet and Impressive List of Users

The NOISELESS TYPEWRITER

The Noiseless Typewriter Company, 253 Broadway, New York
'Phone *Barclay 8205

The Restaurants at the Hotel ST. REGIS

have acquired international fame for four reasons:—Delectable Food—Perfect Service—Distinguished, Congenial People—Atmosphere.

FIFTH AVENUE AT FIFTY-FIFTH STREET

MERCANTILE TRUST & DEPOSIT COMPANY

"I do hereby bequeath to my heirs my Business Ability"

YOU can leave your family your property, but, unfortunately, you cannot leave them the ability to manage it.

If your family is like the families of most business men, they lack the business experience that would qualify them to manage the property you leave them.

Since your heirs cannot possibly inherit your business ability along with your property, is it not well to provide some other arrangement for the businesslike disposition of this property in their interest?

In consideration of a fee, which is fixed by law, the Mercantile Trust & Deposit Company will act as executors and trustees under your will.

This business arrangement insures for your property the estate-investment experience of our permanent TRUST COMMITTEE, selected by our Board of Directors from its own personnel.

A glance at the every-day business errors listed below may tell you whether you can safely entrust your family with the burden of managing your property.

9 everyday business errors

1. Neglecting to get receipts when bills are paid in cash.
2. Neglecting to keep receipts where they can be located.
3. Neglecting to check up items in current bills.
4. Inability to keep check book balanced.
5. Too easy optimism in starting credit accounts.
6. Careless handling of valuable business papers.
7. Signing documents without knowing their contents.
8. Tendency to establish living expenses which would exceed income and eat into savings.
9. Tendency to invest money on dangerous hearsay—without proper knowledge of facts.

Further information about a Mercantile Trusteeship will be given gladly, on request.

Interest paid on checking accounts

DIRECTORS

CHELLIS A. AUSTIN
President of the Company
ELLIOTT AVERETT
Vice-President
United Cigar Stores Co.
EARL D. BABST
Pres. Am. Sugar Refin. Co.
EDWARD J. BARBER
President
Barber Steamship Lines, Inc.
HENRY S. BOWERS
Goldman Sachs & Co.,
Bankers
HARRY BRONNER
Pres. Mo. Pacific R. R. Co.
FRANK N. B. CLOSE
Vice-Pres. Bankers Trust Co.
J. S. COFFIN
Chairman
Franklin Ry. Supply Co., Inc.
DELOS W. COOKE
Associate Director
The Cunard S'ship Co., Ltd.
C. G. DU BOIS
Vice-President
Western Electric Co.
FRED'K F. FITZPATRICK
President
The Ry. Steel Spring Co.
WILLIAM GIBLIN
President
Mercantile Safe Deposit Co.
HARVEY D. GIBSON
President
The Liberty National Bank
THOMAS HILDT
Vice-Pres. Bankers Trust Co.
ALFRED R. HORR
Financial Vice-President
Equitable Life Assur. Soc.
HERBERT P. HOWELL
Vice-President
National Bank of Commerce
N. D. JAY
Vice-President
Guaranty Trust Co.
ELGOOD C. LUFKIN
President The Texas Co.
JOHN McHUGH
Vice-President
Mech. & Metals Nat. Bank
THEODORE F. MERSELES
Vice-Pres. & Gen. Mgr.
National Cloak & Suit Co.
ALBERT G. MILBANK
Masten & Nichols, Lawyers
SAMUEL H. MILLER
Vice-President
Chase National Bank
SHERBURNE PRESCOTT
Vice-President
Anglo-Am. Cot. Prod. Corp.
JOHN J. RASKOB
Vice-President
E. I. du Pont de Nemours & Co.
JACKSON R. REYNOLDS
Vice-President
First National Bank
CHARLES S. SARGENT, Jr.
Kidder, Peabody & Co., Bankers
EUGENE V. R. THAYER
President
Chase National Bank
EDWARD R. TINKER
Vice-President
Chase National Bank
F. T. WALKER
Asst. Royal Bank of Canada

MERCANTILE TRUST & DEPOSIT COMPANY
115 BROADWAY
Member of Federal Reserve System

POLAND SPRING

THE LEADING RESORT OF NEW ENGLAND

SEASON 1919

MANSION HOUSE

OPEN ALL YEAR

POLAND SPRING HOUSE

Open June 1 to October 15

Fine 18-Hole Golf Course

All Outdoor Sports

Famous for the World-Renowned

POLAND WATER

Representatives of above hotels as well as other leading New England Resorts at

POLAND SPRING BUILDING,
1180 Broadway, New York.
Telephone Madison Square 4748.

In cutting our shirts, we do not "hooverize" on material—we're generous in order that you may be comfortable.

For style, fit, color and satisfactory wear, we give a money back guarantee.

Twenty-three shops for your convenience.

The largest shirt specialists in America.

Fine woven madras shirts with Russian Cords in the newest effect unequalled anywhere, for

$3.50

Headquarters for Olus Union Suits

CHAIN SHIRT SHOPS
LARGEST SHIRT SPECIALISTS IN AMERICA

Hotel Pennsylvania	Hotel Commodore
317 Broadway	1407 Broadway
26 Cortlandt St.	1484 Broadway
180 Nassau St.	Near 42d St.
110 Chambers St.	66 E. 14th St.
28 Delancey St.	204 W. 125th St.

BROOKLYN SHOPS
367 Fulton St. 431 Fulton St.
NEWARK SHOP, 170 Market St.
Bridgeport Waterbury Scranton

Some men don't wear union suits and some men don't know the war is over. A few armies of up-to-date fellows however are getting comfort and service out of

P-Q-A Union Suits for Men

The Original Quality Union Suit of Pique made by The Pique Hosiery Company

Having taught the world how to make union suits P-Q-A garments just cannot help being good.

Claflins Inc.
Worth & Church Sts.
Sole Distributors for Greater New York

ADVERTISEMENT.

IT MADE GOOD IN THE WAR—YOU WILL TRUST

THE SALVATION ARMY

AT HOME

Commander Evangeline Booth, General Vanderbilt, Hon. Charles S. Whitman, and other eminent speakers. Metropolitan Music—Everybody Welcomed.

MADISON SQUARE GARDEN

Sunday Afternoon, May 18th.
No Entrance Fee—No Collections.
Tickets on Application at Campaign Headquarters, 680 Fifth Av., N. Y.

NAVY SAYS DIRIGIBLE MAY CROSS OCEAN

Official Announcement Declares Plans Depend on Test Flight of C-5 to St. John's.

AWAITS SUITABLE WEATHER

"Hop" from Montauk Point, N. Y., to Newfoundland Expected Soon —Will Carry Six Men.

Special to The New York Times.

WASHINGTON, May 12.—It is possible that the navy planes which are to attempt to cross the Atlantic Ocean as soon as weather conditions permit a "jump-off" from Newfoundland will be followed closely by the navy dirigible C-5, according to a Navy Department announcement today.

The dirigible, under the command of Commander E. W. Coil, is now at Montauk Point, preparing for a trial trip ti Newfoundland as an experimental proximately 1,000 miles. A successful trip between these points probably will mean an attempt, within a very short time, to make the flight to the Azores, over much the route as mapped out for the navy planes. The official announcement read:

"The Navy Department is informed that the naval airship C-5 is ready for a start from the naval air station, Montauk Point, N. Y., for St. John's, Newfoundland, whenever weather conditions are favorable.

"The C-5, the newest of the navy's twin-engine dirigibles, will make the trip to Newfoundland as an experiment flight to demonstrate what she can do in regard to distance and how she will operate under varying weather conditions.

"The trip is made at this time and along this route to take advantage of the fact that the department has ships and personnel all along the way from the starting point to St. John's, where the U. S. S. Chicago has been sent to act as station ship for the dirigible.

"Upon the outcome of this experimental flight will depend the future plans in regard to the possibility of attempting later a transatlantic flight by a dirigible."

The C-5 is commanded by Commander L. W. Coil, U. S. N., and the present crew comprises Lieutenant J. V. Lawrence, Lieutenant (J. G.) M. H. Easterly, Ensign D. P. Campbell, Chief Machinist s Mate T. L. Morrman and Chief Machinist's Mate S. H. Blackburn.

The C-5 is a twin-engine non-rigid airship of the C class, powered with two 125-horsepower union engines; envelope No. E. 106, manufactured by the Goodyear Tire and Rubber Company, Akron, Ohio; car No. A 4126, manufactured by the Burgess Company, Marblehead, Mass. Her specifications follow:

Envelope displacement, approximately 178,000 cubic feet.
Envelope length, 192 feet.
Envelope diameter, 41 feet 9 inches.
Normal speed, 50 miles an hour.
Endurance at normal speed, 10 hours.
Useful load, 4,000 pounds.
Crew, six men.
Maximum attainable height, 8,000 feet.
Car length, 40.
Fuel consumption approximately 10 gallons an hour at a speed of 42 miles an hour.

Denies Knowledge of Flight.

Navy Dirigible C-5, it was reported last night, will leave Montauk Point tomorrow morning about 8 o'clock, if the weather conditions are favorable, bound for St. John's, N. F., a distance of 900 nautical miles. With this report from Montauk Point came a statement made by Lieutenant Robert Donahue, Commandant at the Naval Air Station, denying that he, nor Lieutenant Commander E. W. Coil, commanding the C-5, had been officially advised that the dirigible would sail "at all" for Newfoundland. He said that the only information that such a trip had been planned had come to him through the newspapers.

Other officers at the station declined to admit that the balloon intended to make the trip even when they had been told that a landing place for the C-5 had been selected in St. John's by officers from the balloon's mother ship, the Chicago.

The C-5 is a toy balloon compared with the R-33 or R-34, the two monster dirigibles now being groomed in England for the transatlantic flight. Five G type "blimps" would be placed inside the big British "cigars." They are 685 feet long, driven by five engines giving a total horse power of 1,250. They are equipped to carry twenty-nine ton at a speed of eighty miles an hour.

TOWERS REPORTS TO NAVY.

Flight Commander Tells of Trip from Rockaway to Trepassey.

Special to The New York Times.

WASHINGTON, May 12.—The summary which the Navy Department today received from Commander John H. Towers at Trepassey, N. F., dealing with the flight from Rockaway Beach to Trepassey Bay, the official starting point of the transatlantic flight, was as follows:

"Left Rockaway in NC-3 accompanied by NC-4 and NC-1 at 10 A. M., May 8, proceeding in formation along the south coast of Long Island; thence over Vineyard Sound to Chatham; thence to Seal Island. Received radio from NC-4 at 2:10 P. M. that they were running on three engines and might be compelled to land. NC-4 dropped astern and shortly later was lost sight of. It was believed that she had turned to land near the McDermut, which was barely visible off our port quarter.

"From Seal Island proceeded in company with NC-1 to Nova Scotia and up the coast to Halifax, NC-3 landing at 7 P. M. and NC-1 at 7:10 P. M.

"Started refueling from the Baltimore immediately and completed at 2 A. M., May 9. Made arrangements to leave for Trepassey at 8 A. M. May 8, but discovered cracked type on push propeller of NC-3 and three propellers of NC-1 in a similar condition. Obtained four hubs from Canadian air station and replaced damaged propellers with spares from Baltimore. On attempting start on the morning of May 10 the starter on pusher engine of NC-3 broke. Signaled NC-1 to proceed to Trespassey. Replaced starter and left Halifax at 8:15 A. M. Landed thirty-eight miles northeast of Halifax and examination showed starboard tractor propeller, type 8381, had cracked tip. Returned to Halifax, arriving at 10:30 A. M. Removed propeller from centre tractor engine and put it on starboard tractor.

"Left Halifax at 11:40 A. M. and proceeded to Trepassey, landing at 6:30 P. M. The total time fom Halifax to Trepassey was NC-3, 6 hours and 50 minutes; NC-1, 6 hours and 56 minutes.

"Each seaplane spent approximately forty minutes manoeuvring for landing at Trepassey under very adverse weather conditions. Winds as high at 45 miles an hour were encountered, although fairly smooth air was found at 3,500 feet. Engines functioned well on both legs. Radio telegraph maintained excellent communication. Navigation was rendered difficult by the high velocity and varying directions of winds and necessity of flying high to avoid rough air, but means are regarded as satisfactory.

"Engaged in overhauling and refueling NC-3 and NC-1 and will start for Azores when conditions are favorable."

PLANES REFUELED AND READY TO FLY

Continued from Page 1, Column 1.

air currents, sent a propaganda or pilot balloon into the air and studied its movements. This is similar to experiments attempted by Lieutenant Lawrence Clements, the British Air Ministry's representative at St. John's. Clements's efforts failed on account of low visibility, while the trial here was perfectly successful. A southeast wind took the balloon northwest till it had ascended 700 feet. Then, while mobs crowded the decks of the Prairie and Aroostook, giving a perfect imitation of the behavior of a Times Square crowd, which spies one man looking skyward, the tiny sphere struck calm air and went up straight to 2,250 feet, when it encountered wind from the north and disappeared, traveling south at fifty miles an hour. Since the mean flying altitude of the Atlantic crossing will probably be around 2,500 feet, the experiment showed that today's wind here was unfavorable.

Light, fleecy clouds 30,000 feet up, which authorities say presage a local storm, helped to make a background for the balloon as it traveled. Incidentally, it is interesting to know that the clouds at their extreme elevation showed entirely different air currents as they moved slowly from west to east.

The surface wind this morning blew straight into the harbor, and as the "take-off" must be into the wind, the fliers hoped that this condition might prevail for several days. Commander Towers on flight here was able to photograph many icebergs floating in the ice fields and the wind brought an early cold which coated the harbor with thin ice, which soon disappeared under a sun worthy of the tropics.

The results of the successful inquiry into the upper air conditions here will be placed at the disposal of the British aviators if desired, and Barrett has sent Clements a weather service code book enabling him to take advantage of all the radio weather reports, which can easily be picked up by the British Admiralty wireless station at Mount Pearl, near the Sopwith airdrome.

Captain Arthur Crenshaw, the commander, is taking an interest in the fuel conditions of the destroyers on the leg from here to the Azores, for which he is responsible, and which depend upon the Hiscox, stationed here, for their supply, while those farther out depend upon the Maumel fuel ship, now en route to the Azores. The average time a destroyer can remain at sea without refueling is six days, and the last of the destroyers with which Captain Crenshaw is immediately concerned, though all this leg is in his flotilla, was at its station on May 10. From this one may draw ones own inference that every effort will be made to complete the Azores flight before May 16.

Storms in Mid-Atlantic.

Reverting a moment to the weather, late information tells of stormy conditions in the mid-Atlantic, with a prospect that the unfriendly winds will move toward the North Atlantic track, which must be followed if the land planes attempt a direct flight to Ireland, thus clearing the seaplane route. There is [illegible] aboard the ships of the chances of Secretary Daniels, now returning on the Mount Vernon, returning to the United States by the southerly route, catching a glimpse of the flight. At any rate, it is probable he will be able to communicate with the pioneer fliers while they are in midair, and possible as well that Commander Towers or Lieut. Commander Bellinger will reply to whatever message may be received from the Secretary.

These two, by the way, are invariably addressed by their fellow-officers as CCaptains.

There is an endless debate among the laymen here as to whether the NC boats are properly denominated seaplanes or flying boats, with many supporting the latter term because the craft have real boat hulls instead of pontoons. It was settled today when it was discovered that the official orders invariably used the term "seaplanes." This was reinforced by an authoritative explanation that a "jitney scout," such as flies about the harbor here, is a flying boat, while the plane which actually goes to sea is a seaplane.

Speculation is still rife among aviation officers as to who must be left behind when the crews are reduced to five each when the planes "hop off" for the Azores. Every flier is hoping and praying he will not be one of these left behind, and a bitter disappointment is in store for those who must be sacrificed.

Lieut. Commander R. E. Byrd, who visited Newfoundland last October and selected the prospective seaplane patrol base site at Cape Broyle, where the British Navy's Porte flying boat is now to start, and who flew here with Commander Towers, has been invited to accompany the Aroostook to Plymouth, England, when the seaplane mother ship weighs anchor after her chickens take to the wind.

Fishermen Come to See Planes.

There was a pathetic incident aboard the Prairie this morning when an outport man, aged 28 and born blind, having read somewhere of the splendid reputation of the American navy surgeons, walked more then thirty miles and hired a little boat here and presented himself before Lieutenant J. P. Owen, the Prairie's medical officer, and begged that he be made to see. After an examination Lieutenant Owen was forced to tell him his sight would never come back to him.

The harbor this morning was dotted with fishing vessels with sails gleaming in the sunlight, since from many miles around the fishermen have deserted the cod traps and set full sail for a view of the first aircraft that have ever visited this part of the island. They and the American sailors are deeply interested if a bit puzzled by each other and friendly relations are established on sight whenever the roving jackies encounter the Newfoundlanders about the countryside. The "gobs" regaled with stories of sea adventures, in which this whole island abounds and which do not need embellishment, even if simple fisherfolk are capable of embroidering the narratives. In return the boys in blue pass out a generous batch of information about the navy's big project, though it must be said some details they unblinkingly disclose would cause surprise among the officers if related in the wardroom.

Sailors Buy Out Little Shops.

The sailors' favorite among the village folk is the "Ham and Eggs Lady," whose cottage is the only place they have discovered where food is for sale, though the Prairie, Aroostook, Hiscox, and McKean's galleys and storerooms are fairly bursting with food, as the men's appearance proves.

They are excellently well fed, but their appetites are apparently insatiable, and now that the few tiny stores here are denuded of candy, coffee, and every other edible, a relentless hunt goes on for fresh fish.

Next to eagerness for food comes a still unabated craving for souvenirs, and one enterprising villager, who sent a rush order to St. John's, has thus far sold 200 hair sealskins at an average price of $4.50 each.

Another curious sidelight on the American sailor abroad is the cheerfulness with which when off the ships, whose canteens sell the best American brands of cigarettes far below the present prices in the United States, they unhesitatingly invest in inferior imported brands ashore, which, on account of high duties, are a very real luxury.

The Aroostook's officers enjoyed an unaccustomed luncheon today, when three of their number returned from a trout-fishing expedition with seventy-six excellent specimens of brook trout. Captain Crenshaw, with Captain J. H. Tombs, the Aroostook's commander, snatched an hour from a busy day to try their luck under the guidance of Father O'Flaherty, the local parish priest.

The mention of fish brings to mind the fact that whenever a native meets with the natural inquiry from a stranger, "Any fish around here?" he thinks he is being joshed. The reason is that fish in this country means "cod," and absolutely nothing else, and all other piscatorial animals are described only by their specific names. When THE NEW YORK TIMES correspondent told his host, "This is excellent fish," he met with the indignant protest, "This is not fish; this is halibut."

May Carry Crew of Six Men.

TREPASSEY, N. F., May 12.—The American navy's seaplanes will set out on their transatlantic flight carrying, if possible, crews of six men, instead of five, as originally planned, and with extra propellers aboard. Commander John H. Towers, chief of the expedition, announced today in a statement detailing precautionary measures adopted to insure, as far as possible, completion of the projected non-stop cruise to the Azores.

The extra men and spare parts, together with a maximum supply of petrol, would bring the weight of each plane to 28,800 pounds, the commander said, which might prove more than the 1,600 horsepower engines would lift from the water. In this event, he added, the craft, after a surface cruise in the harbor, would "taxi" back to the mother ship, discharge and drain off the excess fuel, reducing the weight to 28,000 pounds, the official full load.

The proposed enlargement of the crews and equipment were the result, Commander Towers stated, of the experience gained in the flight from Halifax, when the NC-3, flagship of the division, was delayed in her start and then forced to return to port after cruising fifty miles because of propeller trouble.

PREPARE DIRIGIBLE FIELD AT ST. JOHN'S

More Than One Hundred Cylinders of Hydrogen Gas Are Carted to the Landing.

AMERICAN SPEED SURPRISES

Colonial Government Removes Customs and Local Restrictions for Entry of Needed Materials.

Special to The New York Times.

ST. JOHN'S, N. F., May 12.—Work on preparing ground at Quidi Vidi for the landing of the American dirigible is proceeding rapidly today and at sundown more than 100 cylinders of hydrogen gas had been carted there from the cruiser Chicago. Fixtures for anchoring the airship on its arrival were also being prepared, and the area will be a scene of busy activity tomorrow.

The surprise is growing throughout the city at the manner in which the Americans are carrying out this enterprise, and everybody wishes the American airmen fullest success. A large number visited the Quidi Vidi grounds this afternoon to observe the progress being made, and the cruiser Chicago was viewed by hundreds. Many people thought the machine was aboard the ship, and would be brought out and inflated here, and were greatly astonished when informed that it was intended to fly 1,200 miles from Montauk Point to St. John's and then cross the Atlantic from here.

The Colonial Government is affording every facility to airmen and putting aside all customs and other regulations in regard to landing of the materials required for the airship.

The British airmen now here have been considerably sharked by the announcement of the impending arrival of this machine, following upon the advent of the American seaplanes to Trepassey, and it is generally understood they will make every effort to get away from here within the next two or three days, availing themselves of the full moon and also endeavoring to reach England before the seaplanes reach the Azores, and certainly before the dirigible makes that point.

Friendly meetings have taken place between the British and American air experts now here, and all are looking forward to big events. Admiral Wood of the Chicago and his staff inspected the Martinsyde machine, and many officers and men of the ship did the same, while others motored to Mount Pearl to view the Sopwith plane.

Hawker and Grieve have decided in view of a probable early departure to abandon the idea of fixing the new wireless sending equipment on their machine. As weather prospects are getting worse tonight both parties have decided to give their machines a final overhauling and engine test tomorrow, expecting to be able to get away on Wednesday.

WEATHER STILL DELAYS NC-4.

High Winds and Rough Seas Hold Navy Plane at Chatham.

CHATHAM, Mass., May 12.—Weather conditions continued unfavorable today for the resumption of the flight of the NC-4 to Halifax and Trepassey, N. F. Rain which had fallen steadily for more than thirty-six hours ceased early in the day but the sky was still overcast and the high winds and rough sea made it inadvisable, in the opinion of Lieut. Commander A. C. Read, to attempt to get away.

The NC-4 has been repaired and is said to be ready to start again as soon as weather conditions permit.

SAFETY AND PROTECTION

FURS COLD DRY AIR STORAGE. Expert Furrier in Charge

THE MANHATTAN STORAGE & WAREHOUSE Co

SILVERWARE STORED IN SPECIAL VAULT

Lexington Ave. and 42nd St. Telephone Murray Hill 5084.

Seventh Ave. and 52nd St. Telephone Circle 1700.

Burby
714 FIFTH AVE
Bet. 55th and 56th Sts

CHARMANT ET CHIC

admirably describes the impression conveyed by the new Burby models for Spring and Summer. Their especial appeal lies in the unusual treatment and care of detail which gives them a certain finesse characteristic of the best Parisian salons.

BURBY CHAPEAUX

fit creations for completing a Burby costume.

GOWNS, WRAPS, FURS

This One Thing We Do

especially well—the handling of personal trusts. We like it and have specialized in it for many years. We have an equipment which enables us to act efficiently as

Trustee
Executor
Administrator
Committee
Guardian

Ask for an interesting booklet telling how well we can serve you in all personal trust matters.

FULTON TRUST COMPANY
OF NEW YORK
Established 1890
Member of Federal Reserve System
Singer Building
149 Broadway

BETTER PRINTING

The kind of printing you put out represents you, willy-nilly. Are you willing to be judged by the printed matter you are now using, as we are by the printed matter we are now producing? *Better printing* truly mirrors the prestige and the dignity of a house.

PUBLISHERS PRINTING CO.
215 WEST 25TH STREET
Chelsea 7840

Before Prohibition Is Effective
Your Home Should Be Supplied With

BACARDI

The Famous Daiquiri Cocktail Is Made of BACARDI

Announcement is made that there is a sufficient supply of Bacardi for present requirements. It is advisable, however, to purchase now, as later the price will be higher.

If your dealer cannot supply you with the quantity desired, please communicate with us and we will furnish the names of other dealers who can.

THE BACARDI CORPORATION OF NEW YORK
267 WEST BROADWAY, NEW YORK

FUR STORAGE—Remodeling and Repairing
Phone 6900 Greeley

Franklin Simon & Co.
Fifth Avenue, 37th and 38th Sts.

DISTINCTIVE FOR SPORTS WEAR
SMART FOR SUMMER TRAVEL

WOMEN'S VICUNA CLOTH COATS

In Heather Mixtures Reversible to colorful plaids

INTEREST in this smart mannish type of topcoat is largely concentrated on the soft, lightweight Vicuna wool fabric, as it is entirely new, one side being in rich heather colorings reversible to colorful plaids.

The coat serves two distinct purposes. When the heather shades of tan, green, brown or blue are revealed, it is very desirable for travel, motoring, steamer or walking; when the plaids are given prominence, it becomes a typical sports coat.

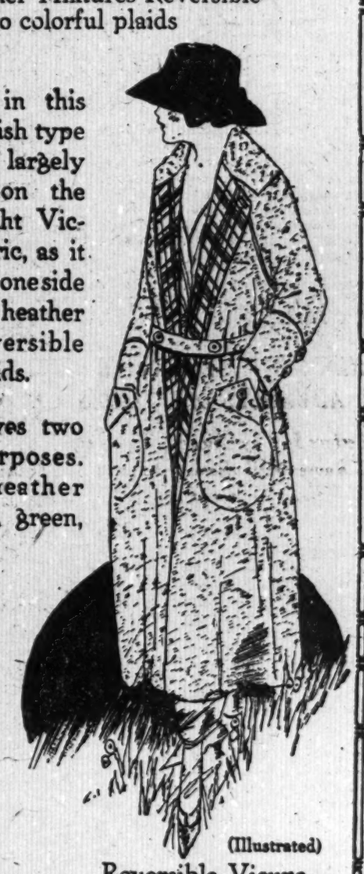

(Illustrated)
Reversible Vicuna Cloth Coat. 45.00

Other New Types in Mannish Top Coats

Including polo coats of genuine natural tan polo cloth, in new lengths and exclusive Franklin Simon models.

59.00 to 95.00

WOMEN'S COAT SHOP—Fourth Floor

There is no tax on Women's and Misses' Coats, Wraps, Gowns, Dresses, Suits and many of the major items of feminine apparel.

FRESHEN up at noontime. Cuffs soiled from a morning at the desk—turn them over and be spick and span again.

You can do this if your shirt has Prestwich Hynge Cuffs—attached, soft turn-back style, reversible.

Have a look at this Prestwich stunt. You'll like it. $3.50 up.

Wm. G. White
(Himself) (President)
WHITE & WHITE Inc
25 Cortlandt 335 Broadway
Men's Shirts that Fit

MEF

Protect Your Family

Is your present insurance as much protection as you owe your family?

Is the amount of your insurance a fair valuation of your earning power?

Will 6% (if it will earn that much) on your insurance give your wife and your children enough to pay rent and buy food?

Do you think it fair to make them stand a greater loss on you, their support, than you *dare* take on machinery and merchandise—your support?

Don't chloroform your conscience.

Plan 43

Guarantees an income of $1,200 yearly to the wife and $20,000 to her children who survive her. A policy that combines a will and a trust income.

Where husband and wife are the same age $1,200 yearly income, with $20,000 for later division to the children.

Requiring yearly deposit as follows:

Age 30	248.00	Age 45	728.00
" 35	513.60	" 50	883.80
" 40	601.40	" 55	1123.60

M. E. FOOTE AND ASSOCIATES
Phone Barclay 7667
1146 WOOLWORTH BLDG.

Men's Viking or Apollo Calfskin Oxfords

Cordovan color, tan or black. The only calfskin comparable to Cordovan in wearing material, yet more comfortable and pliable.

$9.00

PARKER & DIEMER
1376 BROADWAY, at 37th St.

WINTHER MOTOR TRUCKS

1 to 7 Ton Capacity
4 Wheel and Rear Wheel Drive
$2100 to $5500

Commerce Trucks

Sizes 1 and 1½ ton with ½ ton overload capacity $1,100 & $1,195

Foster-Roskam Co., Inc.,
METROPOLITAN DISTRIBUTORS
1896 Broadway, New York City
Tel. Columbus 997
NEW JERSEY AND LONG ISLAND DEALERS WANTED

TELEPHONE BRACKETS

Great variety of styles—raising, collapsible, swinging—to meet any condition in office or home.

Representative will call to demonstrate. No obligation to purchase.

INSTALLED ON TRIAL FOR ONE WEEK

Circulars of All Styles on Request.

SCOFIELD & CO.
Tel. Beekman 4411 150 Nassau St., N. Y.

YOUR PIPE IS PAINTED

I MAKE PIPES OF GENUINE IMPORTED BRIAR ROOT - NO PAINT OR VARNISH WOOD FREES LEFT OPEN - COLOR LIKE A MEERSCHAUM, SWEET FROM THE FIRST PUFF. OVER 100 STYLES.

AS MY NAME IS ON EVERY PIPE THEY'LL MAKE GOOD OR I WILL - TELL ME YOUR PIPE TROUBLES I GLADLY HELP YOU

Sure I Repair Pipes Here

WILKE PIPE SHOP 287 B'WAY COR. GRAND ST.

IDEAL PIANO PURCHASES
CHRISTMAN SONS OFFER THEIR
UNIQUE STUDIO GRAND
with its unequaled tone values
The Christman Player Piano
famous for its superior interpretation and the
VERTICAL GRAND UPRIGHT
which represents the nearest approach to grand tone quality.
Bargain: Steinway Baby Grand $375.
CHRISTMAN SONS,
753 6th Av, bet. 42d & 43d.

BIMETALLIC POSSIBILITIES.

The Annalist contains an article interesting to students of bimetallism and of the control of gold and silver. Published by The New York Times Company. 10c on news stands, $4 a year by mail.—Advt.

HAIL SIMS AS HERO AT FORUM MEETING

Wickersham Praises "Glorious Indiscretion" of 1907 at Testimonial to Admiral.

VAN DYKE POEM IS READ

American Commander Scorns Persons Who Seek to Harm Friendship with Britain.

Rear Admiral William Snowden Sims, U. S. N., who commanded the American naval forces in European waters during the European war, was honored by a representative audience of New York men and women last night. The occasion was a testimonial given to the Admiral in Carnegie Hall, under the auspices of the Civic Forum. George W. Wickersham presided. Speeches were made by President Nicholas Murray Butler of Columbia University, and the Rev. Dr. William T. Manning, Rector of Trinity Church, while a poem, entitled "To Admiral Sims, U. S. N.," written by Henry Van Dyke, was read by Robert Erskine Ely.

Henry Clews, Chairman of the Civic Forum, opened the meeting and introduced Mr. Wickersham, who in a short speech eulogized Admiral Sims as exemplifying the highest type of the American naval officer. He referred to the now historic speech that Admiral, then Captain, Sims made in London in 1907, in which Sims said that, if Great Britain ever was threatened by an external enemy, she would find America at her side in the hour of need.

The Admiral had been, said Mr. Wickersham, "the premier liaison officer between the United States and the Allied navies." This indiscretion of 1907 was one of the glorious indiscretions that make great reputations and lead to great realities.

"It must have been a great day in the British Admiralty," said Mr. Wickersham, "when, in April, 1917, Admiral Sims, after his great prophecy of 1907, returned to London as the American commander, to take his place beside them in the struggle that was then at its height. I was in England a few months ago, and I can testify that today there is no more popular man in all the British Isles than is William Snowden Sims, U. S. N."

Dr. Van Dyke's verses in tribute to Admiral Sims were read after Mr. Wickersham's address. They follow:

TO ADMIRAL SIMS, U. S. N.

Tell us the story, Admiral, of what our fleet has done,
To land two million men in France without the loss of one,
To keep the ocean highway free, and balk the pirate Hun.

The Navy is a silent force and never likes to tell:
But now the German fleet has gone from Heligoland to hell,
So let us hear what our sailors did so valiantly and well.

I saw you first in London—'twas just two years ago,
America at last had come to face the whole world's foe;
You told me what you meant to do; and verily it was so!

Our Union Jack is loyal blue with stars of purest white:
And that's the spirit, brave and true, in which our sailors fight.
They've put another victory through, with honor, for the Right.

You'll praise the officers and crew, from the bridge unto the band,
For that is every seaman's due. And yet we understand
The Navy breeds,
The Navy needs,
Fine officers and gentlemen, like you.
To care for the good of every ship and take the high command.

Testimonial Is Read.

The testimonial address to Admiral Sims, signed by hundreds of New York's most prominent citizens, was read by Mr. Wickersham just before the Admiral was introduced. The address, with some of the signers, read:

We, the undersigned citizens of New York, feel it a privilege and the most welcome of duties to express our profound admiration for your immeasurable services in the late war as commander of the American naval forces in European waters.

The struggle in which our allies and this country engaged in defense of freedom and democracy could never have resulted so victoriously without the vital part played by the British and American Navies.

It was the great good fortune of the United States and the allied cause that our fleet abroad was commanded by one who embodied the highest personal and professional qualities. Who can ever forget the sleepless skill and indomitable vigilance with which men, munitions, and supplies were transported and convoyed across the Atlantic! Your share, Sir, in this unparalleled and incredible feat will make your country and its sister nations in the combat forever your debtors.

No words can add lustre to great deeds. But your example, Sir, as naval officer, patriot, gentleman, will long inspire other Americans to give their best to their country's service.

Henry Clews, G. W. Wickersham, Chas. E. Hughes, William G. McAdoo, Abram I. Elkus, Maurice Francis Egan, Jacob H. Schiff, Herbert L. Satterlee, Cleveland H. Dodge, William T. Manning, Henry W. Taft, Philip J. Goodhart, Rodman Wanamaker, R. A. C. Smith, Henry van Dyke, A. Barton Hepburn, Paul D. Cravath, William R. Willcox, A. J. Hemphill, Nicholas Murray Butler, Henry Morgenthau, Chauncey M. Depew, E. H. Outerbridge, David H. Greer, Alfred E. Marling, Stephen S. Wise, A. S. Frissell, Joseph Silverman, Albert Shaw, Otto H. Kahn, Hamilton Holt, Herbert S. Houston, Michael Friedsam, John G. Milburn, Lawrence F. Abbott, William Church Osborn, Robert Erskine Ely.

Tells of Harmony with British.

"If I believed everything that is said about me," said the Admiral in the course of his speech, "I would be bound, in justice to myself, to consider Nelson, John Paul Jones, and Decatur small potatoes when compared to me."

Whatever the navy accomplished, he said, was due to the equipment provided in time of peace.

"A navy," he said, "that cannot manoeuvre in peace will be unable to manoeuvre in time of war, and the navy that cannot shoot in peace will find it too late to learn when it finds itself in war."

In England, he said, the American and British services had proved that two great nations could co-operate in every detail necessary to the winning of victory.

"There was a complete elimination," he said, "of all friction. All personal ambition was suppressed, and the spirit of everybody concerned was to get along with the war and win it. The result, so far as the British and American navies were concerned, was complete harmony and confidence one in the other. If business men and diplomats could co-operate as we did, there would not be much need of a League of Nations."

Sailor Boys Won British Hearts.

The British people, said Admiral Sims, had done everything possible to make the soldiers and sailors of America happy and welcome in England and Scotland. He told of the good impression made by the personnel of an American aviation station in the South of England. Most of the men in this command, he said, were college boys.

"A fine old English home was thrown open to them," he said, "and these chaps so won the heart of the mistress of that great estate that she is going to send her boy to school in America. She will arrive next month and her boy will enter Harvard with the next freshman class.

"It is not necessary for me to refer to the hit that the 'blooming' English girls made on our boys. They were married to our American lads by the hundreds, and already I am officially informed some mighty fine Anglo-American dividends have been declared.

"One thing I like about the Britisher is his love of personal liberty. I am sure that they will never have prohibition in England." To this the audience responded with hearty applause.

English modesty, Admiral Sims said, had proved of the greatest advantage to the German propagandist in America.

"The Englishman, when he does anything big and fine, simply will not talk about it," he said. "The result was that during the war we never knew over here what the British were doing to win the struggle. Instead, our people heard those nasty contemptible little skits like 'King George will fight to the last Frenchman' and other such expressions. I give you my word of honor that in all my reading of history I have never read anything that equals the achievement in this war of that little island over there."

Allies Destroyed 215 U-Boats.

The Admiral closed with a tribute to General Pershing and to the British Grand Fleet. The fleet, he said, was "the basic structure" of the whole great allied machine that finally accomplished the downfall of Germany and her allies. The total number of submarines destroyed, said the Admiral, was 215, and in this destruction the allied submarines had proved the most deadly weapon except the depth bomb.

In his tribute to Admiral Sims, Dr. Manning said:

"The spirit of the American and British navies is the same, because the spirit of the English speaking people all over the world is one and the same. They have the same ideals of honor and decency and manhood. They have the same spirit of sportsmanship and love of fair play. As long as that spirit lives in the English speaking peoples and the English speaking peoples hold together, no outbreak of force or tyranny from any quarter will overcome them or will be allowed to terrorize the world."

Dr. Butler spoke of Admiral Sims as the highest type of American naval officer and said that "any recognition of America's part in the war would be one-sided that did not also recognize the dogged courage and perseverance of America's two great allies, Great Britain and France." The success of the League of Nations, he said, depends upon the continued friendship of these nations.

Sims Sees Godson Christened.

Rear Admiral William S. Sims and Mrs. Sims were present yesterday afternoon at the christening of Admiral Sims's godson, William Sims Gillmor, at the Church of St. Mary the Virgin, at 139 West Forty-sixth Street. The baby's father is Lieutenant Reginald Everett Gillmor, who was Admiral Sims's flag secretary during his London visit. Preceding the ceremony Admiral Sims and his wife were guests at a luncheon given by the baby's grandmother, Mrs. Hudson Spears, at her home, 135 East Sixty-sixth Street.

GEORGE GOULD SEEKS TO CUT OUT 'SCANDAL'

Will Ask Court Today to Eliminate Much of Affidavits Filed Against Him.

MAY DELAY MAIN ACTION

References to "Secret Profits" and Purchase of Mo. Pac. Bonds Among Things Objected To.

Through a petition filed in the Supreme Court yesterday by George J. Gould it was disclosed that, when the application of Frank J. Gould and his sister, Anna, the Duchesse de Talleyrand, for the removal of George J. Gould as trustee of the estate of their father, Jay Gould, is heard this morning, George Gould will ask Justice Whitaker first to pass on his motion to strike out as "scandalous" and also as irrelevant a large part of the contents of affidavits filed against him.

The alleged "scandalous matter" is contained chiefly in affidavits by Walter B. Walker, attorney for Frank J. Gould, and Philip L. Miller, counsel for the Duchesse de Talleyrand. Mr. Gould also wants stricken out as "argumentative" a statement in the affidavit of William A. W. Stewart, guardian ad litem for Mr. Gould's daughter Gloria and his own grandchildren, that Mr. Gould's retention of "secret profits" of $620,401 as the commission paid on the sale of the Western Union stock owned by the Gould estate was "improper and illegal." Mr. Stewart passes no opinion on whether Mr. Gould should be removed. Mr. Gould also objects to the affidavit of Walter F. Carter, guardian ad litem for Dorothy, daughter of Frank J. Gould, that Mr. Gould should be removed because he retained the alleged "secret profits" for eight years, or until after the order for this examination before trial had been served on him, and then said he was not ready to pay legal interest.

Objects to Walker's Charges.

The charges of Attorney Walker objected to by George Gould as "scandalous" begin with the assertion that when he began to examine George Gould before trial he "did not contemplate discovering any such condition of maladministration, gross neglect, and fraud as immediately began to be discovered." Mr. Gould asks to have stricken out Mr. Walker's statement that Mr. Gould was making a "cowardly effort to hide behind the acts of his sister Helen." He objects further to the alleged "scandalous" statement by Mr. Walker that when George wrote to Frank Gould concerning the sale of the estate's holding of Missouri Pacific stock and said, "As we stand now we are a big creditor and can afford to take chances with the rest," George Gould "disclosed his attitude of mind toward his trust."

Mr. Walker also stated that Mr. Gould's affidavit in explaining his acts is "an insult to the intelligence of the court and an effort to throw dust in the eyes of the court," by alleging irrelevant and immaterial matter," and this statement is objected to by Mr. Gould. Mr. Gould also asks the court to strike out Mr. Walker's allegation that in explaining a transaction in Pacific Express stock Mr. Gould "attempts to hide behind this alleged agency of his wife," and that "it is not a question of who got the profits," because George has been "admittedly untrue to his trust."

Among the alleged "scandalous" statements in the affidavit of Attorney Miller which Mr. Gould wants rejected from the papers is that Edwin Gould "has not been well aware of the fact that George J. Gould has shown in his management of the trust estate such a lack of personal honor and integrity as fitted him for the duties of executor and trustee," and that Mrs. Helen Gould Shepard "has not been guilty of negligence in not becoming aware of George J. Gould's want of honor and integrity in the management of the estate, and of his repeated recklessness in unlawfully committing the funds of the estate to ventures speculative and hazardous in an extreme degree."

Mr. Gould objects to Mr. Miller's statement that the payment to the life tenants of the estate of $473,547 unpaid interest in advance on $3,330,232 lent to the International & Great Northern, which was a loss, was "gross and willful fraud on the remaindermen in view of the fact that the trustees were life tenants, and was an unworthy and dishonorable action." He asks the court to strike out the statement that when the estate took $6,775,600 of Missouri Pacific bonds it increased its interest in the Missouri Pacific securities by 35 per cent., and was "gross negligence and clear abuse of discretion" when there were "safe and sound securities" in which the money could have been invested.

Mr. Gould objects finally to the alleged "scandalous" statement by Mr. Miller that his retention of $387,770 as profits on an underwriting transaction in Kansas & Colorado Pacific bonds "was a gross breach of fiduciary obligation and an unworthy and dishonorable action which alone is sufficient to require his removal."

George Gould also asks Justice Whitaker to strike out as "conclusions" statements in an affidavit of Howard Thayer Kingsbury, guardian ad litem for the children of the Duchess de Talleyrand, that Mr. Gould "exercised a dominating influence, dictated the policy, habitually subordinated the interest of the estate and his fiduciary obligations to his individual and personal interests, took profits on investments of estate funds and caused the estate to bear the burden of all the losses, mingled the estate funds and transactions with his own, and destroyed his accounts and records in which the facts would appear."

Under the court rules of practice Mr. Gould is entitled to have his objections to the affidavits referred to passed on before the papers are considered on the motion to remove him, and his action is likely to delay the consideration of the removal motion for a long period unless both motions are referred to a referee at the same time, which is not considered likely.

NEW AIR MAIL SERVICE ADVANCES DELIVERIES

Letters Sent by Chicago-Cleveland Route Will Reach Address Here Six Hours Earlier.

Special to The New York Times.

WASHINGTON, May 12.—The carrier delivery of letters at Albany, New York City, and Springfield, Mass., will be advanced six hours, and the delivery at Cleveland and Boston by sixteen hours with the inauguration of the air mail service between Chicago and Cleveland on Thursday, according to an announcement tonight by Second Assistant Postmaster General Praeger.

Airplane stamps or ordinary postage at the rate of 6 cents per ounce must be used on mail and the letters marked "Air Mail." Letters also may be sent by special delivery by the additional use of a special delivery stamp.

Mail from San Francisco and the entire Pacific Coast States put on Burlington train No. 8, mail from South Dakota and Northern Illinois put on Illinois Central train No. 12, mail from Northern Minnesota and Northern Wisconsin put on Northwestern train No. 514, mail from Minnesota, North Dakota, and Montana put on C., M. & St. P train No. 18, and mail from Kansas City and the entire Southwest put on Santa Fé train No. 10 will reach Chicago in time to make connections with the air mail eastbound. The air mail from these trains will be taken direct to the air mail field. At Cleveland the air mail will catch the New York Central train at 4 in the afternoon for the East.

WARNING TO NICARAGUA.

Must Not Invade Costa Rica, Washington Tells Chamorro.

WASHINGTON, May 12.—President Chamorro of Nicaragua has been warned by the American Government against attempting any invasion of Costa Rica.

This became known today after publication of press dispatches from San José that hostile forces had crossed the Costa Rican border from Nicaragua.

Officials said, however, they had no information to show whether these forces were Nicaraguan troops or revolutionists.

Carlos Lara, confidential agent here of the Tinoco Government of Costa Rica, in a statement tonight denounced as false any representation of the revolutionary movement against Costa Rica as being composed of Costa Ricans. Not more than twenty Costa Ricans were concerned in it, he said, and he declared the others were Nicaraguans, "protected and stimulated" by the Nicaraguan Government.

The attempt at invasion he characterized as a complete failure.

MOVE TO ADVANCE CONGRESS SESSION

Continued from Page 1, Column 2.

the Continental Congress. This session continued until Sept. 29, 1789. Before adjourning the following law was enacted, being approved Sept. 29, 1789:

"That after the adjournment of the present session, the next meeting of Congress shall be on the first Monday in January next."

Thus the law fixed a date later than the first Monday in December, specified by the Constitution. The third session began on the Constitutional day, the first Monday in December, 1790. Apparently some doubt had existed as to whether the Constitution would require a meeting on that day, for on Aug. 10, near the close of the second session, the House Journal recorded a resolution from the Senate asking concurrence of the House in a Senate resolution providing that Congress meet on the first Monday of the following December. The House agreed to the Senate resolution.

The precedents also show that early Congresses, having by law met on a day earlier than the Constitutional day, remained in session to a time beyond the Constitutional day, that in 1797 Congress assembled on the day constitutionally provided by law, although it had already held a session that year, and that the early laws fixing the time for the meeting of Congress specified the day, but not the hour. At the last session of the First Congress a law was enacted providing "that after the 3d of March next, the first annual meeting of Congress shall be on the fourth Monday of October next."

Accordingly the first session of the Second Congress met Oct. 24, 1791, and continued in session until May 8, 1792. No attention was paid to Monday, Dec. 5, 1791, the day appointed for the assembling of Congress ordinarily. At this first session of the Second Congress, a law was enacted, approved May —, 1792, providing "that after the adjournment of the present session the next annual meeting of Congress shall be the first Monday in November next."

Many other precedents may be cited. There is even a precedent where one Congress having by law provided a time for the meeting of the next Congress; that Congress notified the President of an earlier day on a bill of the President.

"Speed with Economy"

Part of the Wrigley Co. plant at Long Island City, entirely rebuilt by us and now producing over 3,500,000 pieces of gum a day.

Last July, this client was located at Bush Terminal. Army said, "You've got to move by December, got to keep on making gum for the boys, but you can't have steel for new buildings."

Wrigley found a sixty-year-old plant—15 buildings—21 acres. We made it new in a jiffy. Did it without using materials needed by war munitions industries. Didn't use new at all where old would do—saved money.

That's why we say—"Speed with Economy."

Going to build? Phone Bryant 2908.

Barney-Ahlers

B. Altman & Co.

The Vast Assortments of

Oriental Rugs

OF CHOICE QUALITIES

assembled for selection on the Fifth Floor, were imported direct from Persia, India, China and the Caucasus by B. Altman & Co.

Madison Avenue - Fifth Avenue
34th and 35th Streets New York

Saks & Company
Broadway at 34th St.

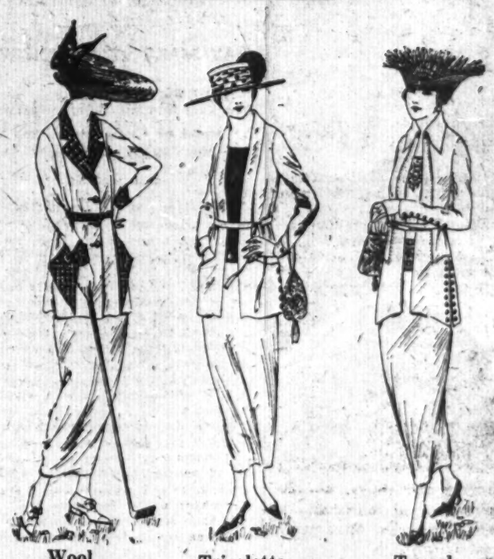

Wool Jersey — Tricolette — Tussah

Women's Newest Sport Suits

in an exceptional offering Today and Wednesday

at $39.50

The very newest suits for early Summer, strictly man-tailored in pongee silk, tricolette, poulette, wool Jersey, heather mixtures, silvertone Jersey and rich tweeds, with smart embroidered vestees in the new high shades and Navy Blue. Touches of embroidery add wonderfully to the beauty of the various models. Sizes 34 to 44.

150 Women's Higher-Cost Suits

marked for Prompt Disposal

at $37

Broken selections of some of our most successful models, in box coat, blouse, belted and straight line effects, beautifully tailored in Poiret twill, tricotine, gabardine and men's wear serge, lined with plain or fancy silk.

Sizes 34 to 44, and in some models to 50½
Fourth Floor.

Limited to Tuesday and Wednesday

A Special Sale of

Women's Capes and Wraps at $29.50

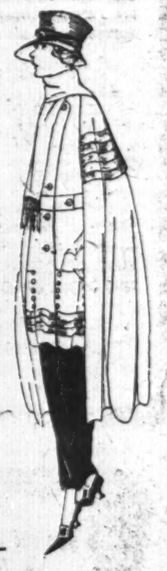

A large collection of the most distinctive capes and wraps shown this season, in stunning circular, yoke and flared models, handsomely produced in

Men's Wear Serge, Gabardine and Poplin.

There are eight very charming styles to select from—each shown for the first time at this low price. One pictured.

For Sports or Street Wear—

Women's Velveteen Coats

as pictured

at $29.50

Nothing smarter for the links or general wear. Worn with a pretty skirt. Developed in excellent quality velveteen, trimmed with silk braid and lined with peau de cygne.

Also—A very extensive collection of Sports Coats at $25 to $45 *Fourth Floor*

The Mature Woman's Coiffure

The characteristic dignity of Grey Hair is greatly enhanced by a coiffure up-to-the-minute in smartness. Our Grey Hair Switches are made of the finest hair procurable.

Prices $3.45, $5.95, $7.45

BONWIT TELLER & CO.
The Specialty Shop of Originations
FIFTH AVENUE AT 38TH STREET

The strict code of Etiquette in the dress of the Equestrienne is studiously observed in Bonwit Teller & Co

RIDING TOGS

Perfection of fit and finesse of tailoring emphasize the exactitude of style in Cross and Side Saddle Habits. Specific types for

THE HUNT BREAKFAST
and RIDING TO HOUNDS

THE CROSS COUNTRY RUNS
POLO - FIELD - PARK
and EXHIBIT RIDING

How do you know?

TO store furs in an indiscriminate, unscientific way is *so easy*—and your knowledge of just *where* and *how* your furs are stored is usually *so meagre*—that many badly equipped ware-rooms are pressed into this service by irresponsible people.

It isn't a question merely of doors and locks and keeping the moths out.

Correct temperature and dry air, constant watchfulness and complete knowledge of all the various furs are essentials.

Nothing that should be done is omitted in the storage service offered by this house at the *lowest rate* possible for such service.

Summer remodelling at *reduced rates.*

Write or telephone today for our special representative to call.

Telephone
5230 Madison Square

H. JAECKEL & SONS, Inc.
16-20 West 32nd St.
(Our Only Address)
Established 1863
"America's Leading Furriers"

Saks
CLOTHES OF CUSTOM QUALITY

THE double-breasted coat as we design it (either one or two buttons) gives you the *girth* of a John L. Sullivan with the *grace* of a Sir Arthur Sullivan.

In Unfinished Worsted as soft as a tread on tip-toes

$35 UP

Saks & Company
BROADWAY AT 34th STREET

PECK & PECK

MEN'S SOCKS
For Low Shoes

Cordovan, gray, green, navy blue, purple and black silk socks with cotton soles

$1.75

These are excellent quality, durable and very good looking socks for so moderate a price. Clocked socks, from $2.25 to $4.50.

New Importations of English Foulard Neckwear
Scarfs, $2.00 & $2.50
Bat Ties, $1.25 & $1.50

Peck & Peck

STOCKING SHOPS
586 Fifth Avenue at 48th Street
501 Fifth Avenue at 42nd Street
Also at CHICAGO, PALM BEACH and NEWPORT

FINE HOSE

GOODRICH TRADE MARK

And Not One Broken Egg

Nothing quite so strikingly demonstrates the resilience and cushioning properties of GOODRICH DE LUXE Truck Tires as a recent 32-mile trip from a New Jersey farm to New York by a motor truck carrying 800 dozen eggs.

Riding on these deep, broad-shouldered treads this truck, despite "chuck holes," reached Gotham *without so much as a single egg being broken!*

Such performance justifies the selection by large cartage companies of these burly cushions as the best insurance for fragile materials and valuable cargo in transit.

Because DE LUXE resilience measured with DE LUXE durability makes these tires the most economical tire investment procurable.

Let us give you further facts and figures.

NEW YORK
AKRON RUBBER TIRE CO.,
324 West 52nd Street.
E. SCHOONMAKER CO., INC.,
89 Walker Street.
C. J. DALTON,
90th Street & 1st Avenue.
BROOKLYN
ROBERT AUSTIN & CO.,
17 Dean Street.
A. JUNGKIND,
332 Flushing Avenue.
STATEN ISLAND
A. T. ZORN,
143 Canal Street, Stapleton.
JERSEY CITY
AKRON RUBBER TIRE CO.,
291 Newark Avenue.
FREEPORT
G. BENNETT SMITH, INC.
QUEENS
W. L. & J. T. CALLISTER,
Jericho Turnpike.
MINEOLA
WALTERS RUBBER CO.
PATCHOGUE
E. BAILEY & SONS.
YONKERS
A. J. WHITE,
62 Warburton Avenue.
WHITE PLAINS
ORAWAUPUM TIRE & REP. CO.,
21 Orawaupum Street.
NEW ROCHELLE
WOODSIDE TIRE EXCHANGE,
493 Main Street.
NYACK
TIRE SERVICE STATION, INC.,
69 South Broadway.
PORTCHESTER
LAVERY'S GARAGE,
16-18 Broad St.

GOODRICH
De Luxe
TRUCK
TIRES

GARMENT MAKERS READY TO STRIKE

Revolution of Entire Industry Is Aim of Walkout Planned for Tomorrow or Thursday.

MAY MAKE IT NATION-WIDE

Workers Demand Salary System Instead of Piece Work, and a 44-Hour Week.

In an effort to revolutionize the basis of operations of an entire industry, between 50,000 and 60,000 cloak, suit and skirt makers are prepared to strike in 2,400 shops in this city tomorrow or Thursday. The General Strike Committee of the Cloakmakers' Union, meeting in the Central Opera House in East Sixty-seventh Street last night, decided that if necessary the strike would be made nation-wide, though only 30 per cent. of the cloak and suit manufacturing business of the country is done outside New York City.

Benjamin Schlesinger, President of the International Ladies' Garment Workers' Union, the parent organization, said that his plans were completed. He admitted there remained a possibility of averting the strike at a conference today with members of the Cloak, Suit and Skirt Manufacturers' Protective Association. The union, he said, would hold out for the important items in its demands, which involve a change from the system of piece work to a "week-work" or salary system, a 44-hour week and a minimum wage scale.

Manufacturers who are members of the association are said to be not so much opposed to the change as the 2,000 independent manufacturers and contractors, against whom the strike also will be waged, their opposition to the salary system in the past having been based upon misgivings as to its effect upon production.

Discussing the proposed change, Mr. Schlesinger said that a successful strike, bringing all the shops into line, would spell the doom of the "sweat shop."

"The manufacturers appear afraid of the salary system because they think the workers will 'soldier' on the job," he said. "The opposite will be true. The workers, 90 per cent. of them men, will work just as hard, but they will not endanger their health by working sometimes eighteen hours a day at piece work, just to swell that Saturday envelope.

"Under the new system the union does not expect to be able to insure employment the year around for all the workers, but if the season is lengthened even from six to eight months, it will help the majority. Long periods of dullness destroy the standards set for the workers in the industry. They will work for anything at all to keep the wolf from the door. This creates a condition which requires adjustment before each busy season.

"The manufacturers have contended that a shortage of labor would result from the introduction of the week-work plan. We argued that if such a shortage occurred, the gaps would be filled by unemployed munition workers and others. We said Americans would come in to the industry, in which at present the majority of workers are Austrian and Galician Jews."

EXPRESS STRIKE IS ENDED.

12,000 Men Vote to Resume Work Pending Adjustments.

The 12,000 express handlers who went on strike last week because of dissatisfaction over the wage award of the United States Railroad Administration, which became effective May 1, voted yesterday to return to work today pending an adjustment of their differences at Washington. About 7,000 employes of the American Railway Express Company attended a mass meeting in Madison Square Garden yesterday afternoon and heard the situation explained by their leaders and by Hugh Frayne of the American Federation of Labor and Robert E. M. Cowie, Vice President of the American Railway Express Company.

Mr. Cowie told the men that the Government would offer no objection if they joined a "respectable" labor union. In the last few days the express handlers have been organized into the International Teamsters' Union, and leaders of this organization were on the platform at the meeting yesterday. It was understood that the Government, through Mr. Cowie, conceded recognition of the Teamsters' Union as the representation of the express handlers, who include chauffeurs, wagon drivers, and their helpers in the New York district of the company.

In their demands presented to the company after the walkout the men sought a flat increase of $25 a month, time and a half for overtime, ten holidays a year, and double time for work done on Sundays and holidays. The men signified their intention of returning to work by a rising vote, which was unanimous.

LABOR BOARD ACTS IN PAPER STRIKE

Demands That Sulphite Workers' Union Stand by Award Given for War Period.

MAINE PLANT RAISES PAY

Several Other Mills Are Still Tied Up by Partial Walkout, Leaving 5,000 Men Idle.

WASHINGTON, May 12.—The War Labor Board prepared a telegram today to the officers of the International Association of Mill, Pulp, and Sulphite Workers, demanding that the union abide by the board's award, which is effective until the end of the war. This action resulted from a strike of employes of the International Paper Company at Glens Falls, N. Y., who demand increased wages.

The union has asserted that the war ended Nov. 11, and has announced that the workers were free to seek increased wages and improved working conditions. The War Labor Board takes the position that the war is not over until the Treaty of Peace is ratified and that the action of the union practically repudiates their agreement.

The award was made by the board in conjunction with the Federal Trade Commission, which investigated production costs and established a price for print paper and similar products on the basis of the wages and costs.

5,000 Union Workers Affected.

GLENS FALLS, N. Y., May 12.—There was virtually no change today in the strike situation which has tied up nearly all of the thirty-six plants of the International Paper Company throughout the country, involving approximately 5,000 unionized workers, according to reports received here.

The strike began early yesterday. In all of the plants from which word was received, the unions have permitted firemen to remain on duty to care for the fires and boilers.

Local plants which were idle were those in this city, at Corinth and at Fort Edward. At Corinth, Superintendent Walker requested the appointment of additional police to protect the company's property. The request was granted, though there had been no disorder at that time.

Union leaders said they did not look for a prolonged strike. Several meetings and conferences were to be held today, but local leaders awaited word from the New York offices of the International Company before taking further action.

BELLOWS FALLS, Vt., May 12.—The mills of the International Paper Company here were shut down today by a strike of the pulp and sulphite workers for increased wages. The strikers numbered about fifty, but their absence made necessary the closing of the entire plant employing 450 hands.

BERLIN, N. H., May 12.—Eighty sulphite and pulp workers of the International Paper Company here quit work today. The paper makers and other employes reported as usual, but because of the absence of the sulphite workers the plant was closed. Approximately 600 operatives are employed.

Maine Plant Raises Pay.

RUMFORD, Me., May 12.—A possible strike of employes of the International Paper Mills here was averted today by the granting of their demands for a wage increase of 15 per cent.

The 200 paper workers at the plant of the Continental Paper Bag Company, who quit work Saturday, demanding an 8-hour day and 15 per cent additional wages, were still out.

LIVERMORE FALLS, Me., May 12.—Although paper makers at the mills of the International Paper Company in this village reported for work today, their demand for an increase in wages having been adjusted, 300 sulphite and pulp workers remained out, and it was necessary to suspend operations. The mills here employ 700 men.

WATERTOWN, N. Y., May 12.—Following conflicting orders directing them first to strike, then not to strike, and finally to go out, the employes of four local mills of the International Paper Company walked out at 10 o'clock this morning. Five hundred men are involved in the strike. They include the pulp workers, paper makers, millwrights, and stationary firemen.

NEW LONGSHOREMEN'S UNION.

Vaccarelli Organizes Body in Opposition to the International.

Internal differences in the branches of the International Longshoremen's Union here over the dismissal of Paul Vaccarelli as Fifth Vice President after his quarrel with T. F. O'Connor, the union President, over the part taken in the harbor strike, has resulted in the formation of a new longshoremen's association. Vaccarelli is the President of the new organization, the name of which is the Riverfront Workers' Affiliation.

Officials of the longshoremen's unions declared last night that the new affiliation would take in only a few hundred workers, most of them Italians. In the strike of the marine workers, Vaccarelli, who is also an official of the Marine Affiliation and manager for the Harbor Boatmen's Union, disagreed with President O'Connor upon the attitude to be taken by the longshoremen.

BROOKLYN BARBERS STRIKE.

Bronx Bosses Grant Men's Demand for $25 a Week and Half the Tips.

Fifteen hundred union barbers struck in Brooklyn yesterday, affecting 700 shops, mainly in the Greenpoint, Williamsburg, Bushwick, and Ridgewood sections. The men demand $25 a week and shorter hours. They are now getting $20.

The strike of 2,000 Bronx barbers, which began last Friday, ended yesterday when the master barbers agreed to meet the demands of the men. In addition to shorter hours and better working conditions the barbers won a flat raise of $25 a week and 50 per cent. of all tips, which, added to the wages, is expected to make the pay average $35 a week. It was indicated that the Bronxites, who already are paying in some shops 50 cents for a haircut, would be further taxed to make up for the increased wages.

ACCUSE STRIKE LEADERS.

Court Orders Men to Explain Alleged Violation of Injunction.

Acting on the application of attorneys for Rosenwasser Bros., shoe manufacturers and Government contractors, of Long Island City, Justice Fawcett, in the Queens County Supreme Court, yesterday signed an order directing two labor leaders to appear May 23, to show cause why they should not be punished for contempt of court for alleged violation of the injunction issued by Justice Scudder, Nov. 15, prohibiting them from calling a strike at the Rosenwasser plant.

The men cited to appear were George Moran of 1,800 Crotona Park, the Bronx, who until May 1 was employment manager at the factory, and Jacob Cohen, described as Chairman of the strikers, whose address was given as Manhattan.

In an affidavit Morris Rosenwasser, head of the firm, declared that April 24 a strike was called in the establishment, and since then the plant has been picketed. He alleged that the local union and the General Executive Board of the United Shoe Workers of America had disclaimed any participation in the strike, asserting that the workers themselves had organized a strike committee, with Cohen at the head, in an effort to evade the injunction.

Rosenwasser also charged that Moran intimidated loyal employes by threatening to report them to their unions.

JUMPS BEFORE A TRAIN.

Widow Commits Suicide at Elevated Station in Brooklyn.

Mrs. Emma Cox, 53 years of age, a widow, of 169 Albany Avenue, Brooklyn, committed suicide yesterday morning by jumping in front of a Manhattan-bound train of the Fulton Street elevated line at the Tompkins Avenue station. Four cars passed over her body. Roy S. Cox and Bessie Cox, son and daughter of the dead woman, identified the body by means of the clothing. They said their mother suffered a stroke of apoplexy two months ago, and since that time had been in a highly nervous condition.

The platform from which Mrs. Cox leaped was well filled with persons on their way to business. Several women fainted as they saw her disappear under the wheels of the train. Hook and Ladder Company 111 aided the emergency crew of the B. R. T. to jack up the car under which the body was lodged. Traffic was interfered with for more than an hour and a half.

Revillon Frères

Russian Sable
Canadian Marten
Cloth Coats
For Motor and Traveling
Silk Wraps
For Afternoon and Evening

5th Avenue at 53d Street
New York

THE Paine UP-TOWN BUSINESS School
1931 Broadway or 116 West 65th St.
Teaching Shorthand, Touch Typewriting, etc., by OUR NEW ILLUSTRATED METHOD and INDIVIDUAL INSTRUCTION
QUICKER, EASIER AND MORE THOROUGH.
Day, Eve. All Summer. Students Starting Now.

An Assurance in Cleanliness

If we were to take seriously all the dire perils predicted by drugged dentifrices, we would have to picture future America as a toothless nation. As a matter of fact, American teeth are the envy of the world.

For this the progress of American dentistry and the use of Dr. Lyon's during the past fifty years are largely responsible. They have grown up together, each relying on the other to perform his proper function safely.

Dr. Lyon's cleans and polishes the teeth. It contains no drugs, hence no possibility of the misapplication of drugs.

Three generations of good teeth attest the trustworthiness of Dr. Lyon's.

Dr. Lyon's
The Dentifrice that made fine teeth Fashionable
Powder Cream
I. W. LYON & SONS, Inc., 545 West 27th Street, New York.

A Shapely Signet Shoe

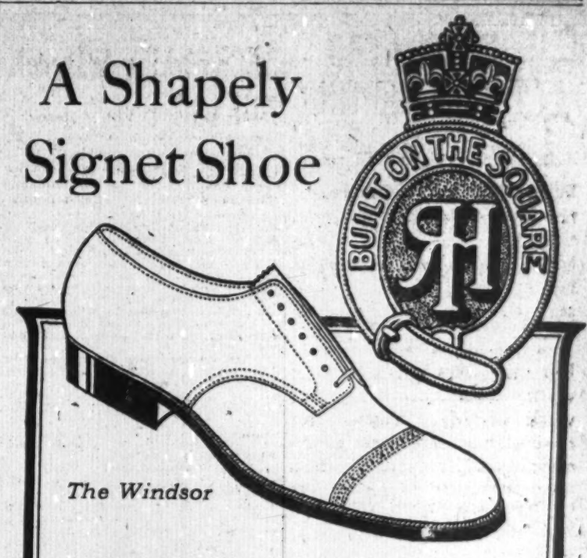

The Windsor

A BLUCHER Oxford for men. Made in Russia Calf. Popular among men who exercise style-discrimination in their choice of footwear. $9

Signet Shoe Co.
1345 Broadway, bet. 35th & 36th Streets
Harlem—112 West 125th Street
Brooklyn—557 Fulton Street
Bronx—3rd Av. & 149th Street
All Stores Open Evenings

No. 1800

LEWIS UNION SUITS

The well-bred man demands undergarments as faultless in quality, workmanship and styles as the clothing which he exposes to the critical eyes of his fellows.

Lewis Union Suits have been the preference of exacting American men ever since the early '80's when they used to be made to individual order.

Today, made for all who demand the best in underwear, they are to be obtained in many fabrics, scores of styles and grades in every size to suit the price you care to pay.

LEWIS KNITTING CO.
JANESVILLE WISCONSIN

LEWIS

Setting-up Exercises (No. 2)
Attention! Raise arms. Thrust arms smartly outward, level with shoulders, palms down. At same time raise body on toes. Recover position of attention. Four counts. Repeat 8 to 10 times.
Take these each morning in your Lewis Union Suit. See our other advertisements for further movements.

Helps and Strengthens—Never Hurts!

This is one of the advantages of Postum over tea and coffee.

POSTUM

is made of wholesome cereals, and is caffein-free—one of the finest beverages conceivable for the *entire* family—young as well as old.

Economical and delicious!

The "Fielder"
A 6-button length
French Kid Glove

Just loose enough to go over the sleeve, and with a tab at the wrist to give that *chic* "French" snugness of fit.

An inspired feature is the gore insert which, in addition to supplying the desired extra fulness, affords opportunity for attractive color harmonies and contrasts.

Browns, from the hazel to deep African—*tans*, from light to dark—*grays*, *modes*, *white* and *black*.

Pique sewn with heavy crochet embroidery and self or contrasting stitching. One of the *Centemeri Seven*.

4.00 a Pair

Centemeri Gloves

400 Fifth Ave.
Philadelphia Store, 123 South 13th St.

That Well-groomed Chap uses
"No Stropping —No Honing"

MADE IN U. S. A.
Gillette
KNOWN THE WORLD OVER

Take a tip from him—Gillette—*"No Stropping—No Honing"!* The scientific, sharp, lasting Gillette Blade will give you the same velvet-smooth shave and brisk, fit feeling it gives him.

GILLETTE SAFETY RAZOR COMPANY
Boston, Mass., U. S. A.

Lion Collars
OLDEST BRAND IN AMERICA
UNITED SHIRT & COLLAR CO. TROY, N. Y.

Special Notice
ANKER'S BOUILLON CAPSULES
deliveries have been resumed & are obtainable at your dealers.
Telephone Bryant 5244

ADVERTISEMENT.

DEAR FOLKS:

THE oftener I come in personal contact with the workers in the Wilson & Co. organization, the greater is my conviction that Mr. Wilson by gaining their loyalty and confidence has created the greatest asset that his business possesses.

Let me tell you how the workers plan to make the work of Mr. Wilson and that of his associates in the official family easier, and to leave them free to handle the big problems which come before them every working day.

They have organized a COMMITTEE OF 32, consisting of men and women members, who are elected to membership by vote of their associates in the several departments of the business.

Every member of the Committee receives from his or her associates suggestions that bear on improving conditions in the plant, and then in committee meetings, which are held frequently, these suggestions are discussed frankly, and if by majority vote it is decided to make recommendations to the Official Family—it is done, there being present at all meetings a very able woman secretary who transcribes, in concrete form, the recommendations made.

Here is a case of workers selecting men and women from their own ranks to represent them in all important matters affecting their interests—and the members of the Committee of 32 have the complete confidence of their associates. Whatever the Committee votes to do is always satisfactory to the workers in all departments.

I was privileged to be present at one of the meetings of the Committee of 32. I heard both men and women stand on their feet and talk straight from the shoulder. There was no misunderstanding what they said. They knew what they wanted to say and they said it. They voted to make some recommendations to the officials.

Then they invited me to talk to them, which I was glad to do because I believe thoroughly in the idea that all problems and difficulties in business can be settled by the workers themselves if they will honestly and sincerely cooperate with one another and state their case frankly to the heads of the business.

After I had finished talking, the Committee of 32, by unanimous vote, elected me an honorary member—an honor that I prize very highly.

What is the result of all this, so far as the business of Wilson & Co. is concerned?

The first result—and the most important of all—is that the Committee of 32 succeeds in maintaining a splendid relationship between the workers and the officials. Mutual confidence and respect prevails continuously.

The second result—also very important—is that the speedy adoption by the officials of the recommendations made by the Committee of 32, puts the members on their honor and they make only such recommendations as are important. Trivial matters never get a majority vote in the Committee meetings.

The third result—also very important—is that the members of the Committee of 32 are more often concerned about making recommendations designed to benefit the business as a whole than they are about having something done to benefit themselves.

The Committee has brought about a condition of affairs which means contentment on the part of their associate workers and this, of course, makes them more efficient and more keen to serve the company honestly.

At the Committee meeting I attended one man had a good deal to say about the splendid work of the men in the Ham and Bacon departments—telling his associate members of their pride in producing the Certified Wilson Brands, and suggesting that every worker in every other department should make it a matter of personal honor to assist in the preparation of food products that will always justify the use of the slogan, "The Wilson Label Protects Your Table."

A woman, representing the Canned Goods department, informed the Ham and Bacon men that he and his associate workers were no prouder of their achievement in producing Certified Wilson Brands than she and her associate workers were in producing Certified Brands of Canned Meats, Vegetables, Fruits, Table Delicacies, etc.

So it goes. Workers are keyed up in every department to produce the finest and purest Food Products and they are just as proud of the Wilson & Co. slogan "The Wilson Label Protects Your Table," as Mr. Wilson is—and that means being some proud.

Sincerely, William C. Freeman,
250 Fifth Ave., New York City.

SECRETARY WILSON DOESN'T FEAR 'REDS'

Labor Department Head Says Workers Will Not Let Bolsheviki or I. W. W. Gain Foothold.

REPLIES TO HIS CRITICS

Denies Charge That He Has Used His Office to Advance Cause of Unions.

William B. Wilson, Secretary of Labor, in an address at the last of this season's luncheons of the United Waist League of America, at the Hotel McAlpin, yesterday attacked Bolshevism and the I. W. W., which, he said, are closely allied. He declared that not only will Bolshevism fail to gain a strong foothold in this country but that even American radicals will repudiate it when they come to understand that it means the autocracy of the few and virtual slavery of the many.

Secretary Wilson defended himself from attacks recently made on him wherein he was accused of using his office to organize workers into unions. Although he did not mention the criticism of William H. Barr, President of the National Founders' Association, who, in a statement published yesterday, spoke of him as "Secretary Wilson of the Department of Union Labor," his defense was taken by some of those present as a reply to Mr. Barr's criticism.

The Secretary said the Russian idea could gain no great strength in this country because the United States has developed further along the road of democracy than any other nation. He said it was difficult for Eastern and Central Europe to overcome their idea that force was necessary to progress, and pointed out that in the United States progress is made without force.

While the use of force to overthrow an autocracy might be the highest form of patriotism, he said, force to overthrow democracy was treason to the masses.

For two years, Mr. Wilson said, his department has been fighting the forces of Bolshevism and the I. W. W. "Bolshevism means the autocracy of the few," he continued. "They even speak of it being an autocracy of the proletariat. It is not that. The proletariat is not even considered. A few set themselves up as a self-appointed advance guard and permit only themselves to participate in the affairs of government. Those few undertake to rule all the rest, on the same theory that the Czar and the Kaiser undertook to rule, on the assumption of superior knowledge of the needs of the workers. Therefore, they say, the worker must obey them.

Coming to the charges against his department Mr. Wilson said: "We have been accused of being a trade union department, of promoting trade unions. I have no hesitancy in saying that I am a trade unionist. I was a wage worker all my life until I entered my official position.

"Just as you believe in organization, so do I believe in organization. I am a church member and belong to some fraternal organizations, but it does not follow that when I became a public official I held up my church as the one in which all should worship, or that I would bar all except my own fraternal organizations. I do not believe it is the function of the Government to build up either a trade union or a corporation, but to deal with them when they are found to exist, and when so to do is necessary for the welfare of the community as a whole.

"While I have anything to do with the Department of Labor I will utilize it to promote the welfare of all wage-earners, union and nonunion alike, with true regard to the remainder of the community."

M. Moscssohn, Executive Director of the league, presided. It was pointed out that the league had subscribed $2,273,750 to the Victory Loan. A bronze plaque was presented to Samuel A. Lerner, President of the league, in appreciation of his services.

16 RETURN OUT OF 1,000.

Over 500 Killed in Hardest Hit Regiment of National Guard.

PHILADELPHIA, May 12.—Bringing home from France thirty officers and 1,825 men of the 110th Infantry and three officers of the 108th Machine Gun Battalion, 28th Division, the transport Santa Olivia docked here today, and after a rousing reception the troops left on a special train for Camp Dix.

The 110th Infantry originally was made up of the 3d and 10th Regiments, Pennsylvania National Guard.

Of the 1,000 officers and men of the 3d Regiment who went to France, but six officers and ten men returned today, the others having been killed or sent home as casuals.

Major A. O. King of Altoona, in charge of the troops, said the 110th Infantry was "the hardest hit regiment in the National Guard divisions."

The regiment, he said, lost more than 500 in killed and evacuated more than 3,000 men.

Units of the 110th Infantry returning on the Santa Olivia were the medical detachments of the 2d and 3d Battalions and Infantry Companies F, G, H, J, K, L and M, no wincluding men from every State in the Union except Delaware.

SEEK NEWS OF SOLDIER.

Salvation Army Caring for Two Children of Wounded Man.

Men in soldiers' uniforms who pass the Salvation Army Children's Nursery and Infants' Hospital, 396 Herkimer Street, Brooklyn, are wistfully watched by tiny Jeannette Moshkin, "going on five" and her little brother, Sydney, not quite three. Officials of the institution desire any man of the 77th Division who knows what has happened to Private Joseph Moshkin, of the 30th Machine Gun Battalion, who last was heard of Oct. 1, 1918, to notify them. Moshkin is the father of the children. He took them to the home April 12, 1917, saying that they had no mother, and he wanted to enlist. Mrs. Emma D. Webb, the Superintendent, took them. Nothing more was heard from Moshkin until June 4, 1918, when Mrs. Webb received a letter from him, written from a New Zealand corps hospital in France. He had been wounded, he wrote, but was anxious to return to the firing line.

On Aug. 10, word came that he was back at the front. On Oct. 10, the home officials were notified that Moshkin had been severely wounded.

ALLEGES DICE WERE LOADED

Leon S. Gates Gives That as Reason for Failing to Pay Gambling Debt.

Papers in a suit filed in the Supreme Court against Leon S. Gates and others show that Gates, who was served with the complaint at the Hotel Gotham, alleges that he lost $3,000 in a game with loaded dice at White Sulphur Springs, W. Va., on April 15, 1918. The suit was brought by Avalda G. Lichenstein against Gates, Frank E. Perry, and John P. Prairie on a check drawn by Gates on a Cincinnati bank to the other two defendants and indorsed to the plaintiff. The check was protested when presented for payment.

The answer of Gates filed yesterday states hat Perry and Prairie induced him to "play at a game of chance with loaded dice," and that to aid them they "plied him with intoxicants." He alleges that under he laws of West Virginia, where the game was played, a check given under such circumstances is void.

ICEBERGS IN SHIP LANE.

Bergensfjord Reports Sighting Five on Voyage Here.

Officers of the Norwegian-American liner Bergensfjord, which arrived yesterday from Bergen and Christiania with passengers and freight, said they passed five large icebergs last Friday, in latitude 45:48 north, and longitude 46:57 west. One berg was 180 feet high and more than 1,000 feet long. It looked like a crystal island in the sunshine.

Some passengers on board had fled from Russia into Finland months ago to escape Bolshevism. They said they intended to stay in America, never to return, no matter what government should be in power. In their opinion the only way to deal with the Bolsheviki was with the sword.

HELD IN FARE DISPUTE.

Three Refuse to Pay Extra Nickel to Coney Island.

The three Borough Park Heights Civic Association members who were arrested Sunday for refusing to pay an extra nickel to get out of the West End terminus at Coney Island were held in $500 bail each on charges of disorderly conduct for a further hearing on May 20 by Magistrate O'Neill yesterday in the Coney Island Court. The men, contending that the B. R. T. has no right to charge an extra fare to Coney Island, now that its lines to this section are completed, said that they permitted themselves to be arrested to make a test case of the matter.

The men are Sidney Kaufman, 22, of 1,254 Forty-third Street; David Garon, 29, of 1,362 Forty-sixth Street, and Samuel Sorocki, 20, of 1211 Forty-first Street.

Walker-Gordon
Just as it comes from the Cow
Natural **Milk** Clean

Our Responsibility
from cow to consumer

In the milk business, it is exceedingly rare to find a distributor who produces and transports the milk which he delivers.

The Walker-Gordon Laboratory Company does control every phase of its business. This unique plan results in milk that is uniformly clean and pure, and in daily service that is entirely satisfactory from the customer's viewpoint.

Walker-Gordon cows are scrubbed before each milking; so are the barns. The milkers' hands are repeatedly cleansed. The milk is cooled, double-sealed and iced—and delivered direct to you when you want it.

Try Walker-Gordon Milk. You will like its fresh, sweet milk flavor.

Walker-Gordon Laboratory Company
501 Madison Avenue, Manhattan
Telephone, Plaza 2205.

CHAMPAGNES
BRANDIES
SCOTCH WHISKIES
BORDEAUX WINES
BURGUNDIES
SHERRIES, PORTS
VERMOUTHS, GINS, &c.
PRICE LIST ON APPLICATION.
Grosvenor Nicholas & Co.
INCORPORATED
26-28 BEAVER ST.
74-76-80 SO. WILLIAM ST.
Phone Broad, 3108-3109-1866-2740

SILK FACTORY WANTED
Will purchase or rent a fully equipped broad silk factory, 100 to 300 looms, within 20 miles of New York. Give descriptive loom list and other particulars, with prices. Address
H. C., Room 1201, 220 West 42d St., N. Y. City.

SERVICE

IN THE DEVELOPMENT OF CLOTHES FOR BUSINESS WEAR, FINCHLEY GIVES PARTICULAR REGARD TO THE ELEMENT OF SERVICE. STYLE IS APPLIED WITH MODERATION AND GOOD TASTE.

FIFTY DOLLARS

CUSTOM FINISH WITHOUT THE ANNOYANCE OF A TRY-ON

READY-TO-PUT-ON TAILORED AT FASHION PARK

FINCHLEY
5 West 46th. Street
NEW YORK

W. & J. SLOANE

Established Over 76 Years

A SPECIAL SALE

Of Imported and Domestic CARPETS, RUGS AND LINOLEUMS

At Unprecedented Price Reductions

UNTIL the quantities are exhausted, we will continue to offer the following standard grades, *all from our regular stocks* of high-class Floor Coverings. As this Sale has been arranged for the purpose of providing proper display space for new goods, the reductions have been made to effect an *immediate disposal.*

The following extraordinary values are the result:

PLAIN COLOR SEAMLESS RUGS
Made in Exactly the Size Desired

Angora and Corona grades; regularly $15 sq. yd..... *now $8 sq. yd.*

PLAIN COLOR WILTON CARPETS

Regularly $4.50 to $6.50 yd..... *now $3 to $4 yd.*

PLAIN AND FIGURED AXMINSTER AND VELVET CARPETS

Regularly $4 to $4.50 yd..... *now $2.50 yd.*

A Special Selection from Our Stock of

FINE AXMINSTER RUGS

Reproductions of rare antique Oriental designs and colorings.
Made to special order. Regularly $8.50 yd..... *now $6.50 yd.*

HIGH-GRADE DOMESTIC RUGS

Best Quality Wilton Hall Runners

3 ft. 0 in.	x 15 ft. 0 in.	Originally up to $60.00		*now $41.00*
3 " 0 "	x 12 " 0 "	" " "	48.50	" *33.00*
3 " 0 "	x 9 " 0 "	" " "	36.75	" *25.00*
2 " 3 "	x 15 " 0 "	" " "	44.00	" *30.50*

Best Quality Saxony Hall Runners

3 ft. 0 in.	x 15 ft. 0 in.	Originally up to $51.50		*now $33.50*
3 " 0 "	x 12 " 0 "	" " "	41.50	" *27.00*
3 " 0 "	x 9 " 0 "	" " "	31.00	" *20.50*

Axminster Runners---Excellent Qualities

3 ft. 0 in.	x 15 ft. 0 in.	Originally up to $23.00		*now $18.00*
3 " 0 "	x 12 " 0 "	" " "	18.50	" *14.00*
3 " 0 "	x 9 " 0 "	" " "	13.75	" *11.00*
2 " 3 "	x 15 " 0 "	" " "	16.50	" *13.00*
2 " 3 "	x 12 " 0 "	" " "	13.50	" *10.00*

From regular stock, we have selected for Special Sale A Limited Number of

FINE ORIENTAL RUGS

A Few Examples Follow:

RUGS FROM INDIA

18 ft. 2 in.	x 13 ft. 6 in.	Originally $1200		*now $675*
18 " 0 "	x 11 " 10 "	"	1045	" *600*
15 " 10 "	x 11 " 10 "	"	920	" *505*
13 " 9 "	x 10 " 7 "	"	715	" *400*
12 " 2 "	x 11 " 11 "	"	535	" *400*

RUGS FROM CHINA

13 ft. 10 in.	x 11 ft. 2 in.	Originally $675		*now $475*
13 " 10 "	x 10 " 9 "	"	625	" *405*
9 " 8 "	x 8 " 2 "	"	375	" *275*
9 " 7 "	x 6 " 11 "	"	250	" *225*
8 " 9 "	x 6 " 0 "	"	250	" *150*

RUGS FROM TURKEY

15 ft. 4 in.	x 11 ft. 9 in.	Originally $525		*now $450*
13 " 6 "	x 11 " 6 "	"	500	" *350*

LINOLEUMS OF SUPERIOR QUALITY

The best patterns and colorings, at very attractive prices.

Inlaid Tile and Parquet Effects—	*$1.30 to $2.50 sq. yd.*
Plain Brown, Green and Terra Cotta—	*1.10 to 2.70 sq. yd.*
Cork Carpets, Tan, Terra Cotta and Green—	*1.60 to 2.30 sq. yd.*
Printed Linoleums—	*.90 to 1.20 sq. yd.*
Cork Carpet Bath Mats—	*2.00 to 3.50 each.*

FIFTH AVENUE & 47TH STREET, NEW YORK

FORD IN COURT AS LIBEL SUIT OPENS

But Is Not Needed on First Day of $1,000,000 Action Against The Chicago Tribune.

JURY NOT YET COMPLETE

Talesmen Smile and One Is Startled When Asked Whether They Are Anarchists.

MOUNT CLEMENS, Mich., May 12.—The preliminary examination of seven members of the panel by counsel for the plaintiff marked today's progress in the $1,000,000 libel suit of Henry Ford against The Chicago Tribune.

Had it not been for a fleeting visit to court by the plaintiff himself, the opening day of the long-heralded trial would have been the veriest prose, but his advent, accompanied by his secretary and his son Edsel, produced the only stir of the day. Mr. Ford, finding that his presence was not necessary, remained only a few minutes and then returned to his home.

Mr. Ford's complaint is that on June 23, 1916, The Chicago Daily Tribune in an editorial injured him in his good name, credit, and reputation; brought him into public hatred, contempt, and ridicule and injured him in his feelings, business, and otherwise.

The Tribune, he alleges, did this by calling him "an anarchist," "an ignorant idealist," "an anarchist enemy of the nation," and as being "so incapable of thought that he cannot see the ignominy of his own performance."

The first words of the suit, even before members of the panel were called into the jury box for examination, were a clash. The four tables for the lawyers had been placed in a long row, with those for The Tribune lawyers the more distant from the jury box. Defendant counsel promptly dragged them nearer to the box and beween the Ford tables and the Judge. Counsel for Mr. Ford then complained that in addressing the Court The Tribune attorneys were inaudible to the opposing side. There were several sharp exchanges, which the Judge ended by saying there would be a conference on the subject later.

Counsel for the Solomon News Company of Detroit, which for technical reasons was made co-defendant with The Tribune, gave notice of a motion to change their plea from ignorance that the papers they circulated contained the alleged libel, to one of justification, which is the plea made by the Tribune. Hearing on the motion went over till morning.

Twelve men were then called into the jury box. Two were excused forthwith, one because of fainting spells and the other because he could not be spared from his farm.

Each of the seven men quizzed before adjournment grinned when asked if he was an anarchist.

John J. Sherman, formerly of Chicago, a retired business man of reputed wealth, was first examined. He looked startled when asked if he was an anarchist, but recovered and answered, "No."

It was explained that the Court did not intend to lock up the jurors at night, but would permit them to go to their homes. As some of them have many miles to drive, hours in court will be made as brief as possible, to give the farmers time to look after their livestock.

Mr. Ford arrived before the hearing began. He was told by Alfred Lucking, one of his attorneys, that it would be some time before the jury panel was brought in, and that he would not be needed.

"Well, The Tribune subpoenaed me, and I thought I would come," said Mr. Ford, "but there is a delegation from Ohio wants to see me today, and if it's all right, I'll go back and meet them."

Mr. Lucking reassured him, and the manufacturer left.

CALLS UNITED STATES 'PRUSSIA OF TOMORROW'

Brazilian Journalist Bitterly Assails This Country After Seven Months' Sojourn.

RIO JANEIRO, May 11.—An attack upon the United States is made by Madeiros de Albuquerque, generally regarded as one of the leading journalists of Brazil, in a long interview printed today in A Noite. Señor Albuquerque, who has just arrived from the United States, says:

"I return from the United States with much enthusiasm for England, Italy, France, Belgium, Japan, and, perhaps above all, Mexico."

He accuses the United States of "fomenting revolutions in Mexico," and says that "Brazil is considered by the United States only as a possible future colony." He adds:

"The United States wants to obtain as part of the payment of the debt of France and England a bond for Brazil's debts to those powers. On the day this is realized Brazil will be sold to the United States, which, on the first occasion we fail to met the interest, will do to us as she has done to Central American nations."

Señor Albuquerque belittles the part the United States took in the war, saying that the only American victory was the battle of St. Mihiel, which, he says, was "gained with English artillery and French aviation," and attacks the censorship, which he remarks has "prevented these and other facts from becoming known." He attacks the Monroe Doctrine and President Wilson, ridiculing the President's activities in the Peace Congress. He concludes by saying: "The United States incontestably is the Prussia of tomorrow."

WASHINGTON, May 12.—Proposals have been made at Paris by the British and French Governments that the United States accept as part payment for loans advanced them notes and bonds of some of the South American republics, including Brazil, which they hold. It was said here today that there had been no opposition to the plan, and that the United States had approved it because it would remove some of the interests of the European powers in the American continent, and thus accord with the principle of the Monroe Doctrine.

Commenting on the statement at Rio Janeiro by Madeiros de Albuquerque regarding this transfer of debts, State Department officials emphasized that there was no desire on the part of the United States to exert any influence on Brazil's internal affairs.

The attack on the United States by the Brazilian journalist caused surprise in official and diplomatic circles in Washington, it being pointed out that during his stay of seven months in this country he voiced no opinion of hostility and frequently expressed the friendship of Brazil for the United States. It was learned today at the Brazilian Embassy that while Mr. de Albuquerque was in New York he sent several dispatches to his paper praising the United States for its part in the war and its interest in Pan American affairs.

93 SHIPS BUILT IN APRIL.

Output of American Yards from Jan. 1 to May 7 Was 204.

WASHINGTON, May 12.—Shipbuilding this year has continued the fast pace set during the war. The Shipping Board announced today that from Jan. 1 to May 7 American yards turned out 204 steamships of 781,980 gross tons, all except 39 of which were of steel construction.

April was the banner month, the total deliveries being 93 ships of 320,280 gross tons, an increase of 57,000 tons over the record set last October.

TENANTS WIN RENT DECISIONS IN COURT

Only Small Minority of Cases Decided in Landlords' Favor by City Justices.

BUILDING PROPOSAL MADE

Mayor Urged to Ask Business Men for $10,000,000 Fund to Erect Homes.

Hundreds of rent cases were brought before various Municipal Court Justices yesterday, and only a small minority were decided against the tenant. Of 340 rent cases on the calendars of Part I. and II. of the Second District Municipal Court in the Bronx, 140 were adjusted out of court and 120 were decided in favor of the tenants or adjourned. In the remaining 80, warrants for eviction were issued.

In the Brownsville and East New York sections of Brooklyn the situation was still acute. In the Seventh District Court, before Justice Ferguson, 180 tenants received until Thursday to pay their rent or move. Of the 168 tenants in court last Friday, who had until today to pay or move, most of them have settled with their landlords.

In a letter to the Mayor's Committee on Rent Profiteering, Herbert R. Limberg, of the firm of Hirsch, Sherman & Limberg of 160 Broadway, suggests a plan to meet the situation. He says:

"My plan is for the Mayor to call an immediate meeting of the leading financial and business men of the city, officers of insurance companies and trust companies, and heads of civic organizations, such as the Merchants' Association, Fifth Avenue Association, the Broadway Association and the like, and request that they form a committee which will undertake a speedy and intensive campaign to raise a minimum of $10,000,000.

"The fund should be used under the supervision of such committee as the gentlemen select toward the immediate construction of tenements. The insurance and title companies should be requested to co-operate by making building and permanent loans equivalent to, say 50 per cent. or 60 per cent., of the actual cost of each building.

"A scale of rents should be fixed which would pay interest, water taxes, insurance, and operating expenses, plus a fixed percentage on the cost of the building—10 per cent. or 15 per cent.—which would create a reserve fund to take care of depreciation and difference in cost of material from possible lower cost in the future."

The State Reconstruction Commission made public the preliminary report of Miss Elizabeth Manning, manager of the Lenox Hill Settlement, which has made a survey of a typical block in the Sixties on the far east side.

LEAVES MILLION TO UPLIFT CITY

T. S. Harrison's Will Creates Fund to Punish Peculators and Improve Philadelphia Government.

Special to The New York Times.

PHILADELPHIA, Penn., May 12.—Close to $1,000,000 is bequeathed in the will of Thomas Skelton Harrison for a trust fund to be used in improving governmental conditions of Philadelphia. Mr. Harrison died last Saturday week at his home, 1,520 Locust Street. He formerly was Minister and Consul General to Egypt. He was a Civil War veteran and prominent as a manufacturer and art patron.

The testament, which was probated today, provides for a board of seven men to apply part of the income of the fund to procure honest and impartial enforcement of all contracts made by the city, for furnishing labor, erection of buildings and other public improvements, cleaning of streets, removal of garbage, furnishing water, gas, electricity or transportation facilities.

The board also is directed to make any expenditures necessary to obtain prompt prosecution and punishment of persons guilty of violating the provisions of city contracts or of peculation from the city, and to assist in the prosecution of frauds, including those committed against the election laws.

Another function of the board is to help the city departments install a modern system of municipal bookkeeping, and to facilitate the issuing of financial statements that can be readily understood by private citizens.

Mr. Harrison warned that the trust fund must not be used to favor any political party, or to procure the election of any candidate for public office.

The Trustees must be citizens of Pennsylvania, engaged in business in this city. One each is to be chosen by the Franklin Institute, Law Association, College of Physicians, City Club, Board of Trade, Board of City Trusts, and University of Pennsylvania.

GIFTS FOR OLD 69TH'S FUND

Boxes All Sold for the Metropolitan Opera House Benefit.

Among contributions from Judges and other officials at the Criminal Court Building yesterday to the Monument and Endowment Funds for the 165th Infantry, the old 69th Regiment, were $500 from Judge Rosalsky and $800 from Judge Mulqueen of General Sessions, representing their personal gifts and money raised by others and donated through the Judges. The monuments to the soldiers who died in action are to be erected in Calvary and Greenwood cemeteries, Brooklyn. The endowment is intended to provide temporary financial aid for veterans and their families.

The entertainment benefit for the fund is to take place at the Metropolitan Opera House on Thursday night. Judge Mulqueen, who is a member of the fund committee, and is to be one of the speakers, said all the opera boxes had been sold, two of them for $2,500 each. Chairman John J. Ryan of the Monument and Endowment Fund Committee, announced that Secretary of War Baker had been invited to attend to receive a duplicate stand of regimental colors, to be presented by Martin Conboy, director of the New York draft. Francis P. Garvan, Alien Property Custodian, will preside at the meeting.

Genuine
Bayer-Tablets of Aspirin

TABLETS
Tinpocket boxes of 12
Bottles of 24
Bottles of 100

CAPSULES
Sealed packages of 12
Sealed packages of 24
Sealed bottles of 100

Demand Original Packages

The trade-mark "Aspirin" (Reg. U. S. Pat. Off.) is a guarantee that the monoaceticacidester of salicylicacid in these tablets and capsules is of the reliable Bayer manufacture

Gidding
PARIS 5TH AVE. AT 46TH ST. NEW YORK

Readjustments of Spring Fashions

Offering smart apparel in very desirable models at attractive prices—

Smart Tailormade Suits
Especially Priced at $55—$75 & $95
A large assortment of fashionable models developed in serge, twill and tricotine, including many braid bound and embroidered styles.

Coats & Cape Wraps
Especially priced at $65—$75—$95
For street, sports and semi-dress occasions, featuring a variety of unusual and smart models developed in the desired materials.

Street and Afternoon Dresses
Especially priced at $75
Of foulard—satin—taffeta—moire—Georgette crepe—figured chiffon—serge and tricotine.

Dinner & Dance Frocks
Especially priced at $75 & $95
Of Chantilly lace—satin—dotted net—taffeta and tulle in a wide array of fashionable styles and shades.

Street & Semi-dress Hats
Especially priced at $15 & $20
Bow—wing and flower trimmed styles in a variety of new effects.

THE RAMBEAU
By the House of Kuppenheimer

ONE of Our Most Popular Suit Models. It expresses the freedom and aggressiveness that young men desire this season. The long, graceful lapels, double-breasted effect, slanting pockets with edging of silk braid, the silk braid around cuffs and the military back—are all splendid features of the Rambeau—$30 to $60.

Ready Now, Ready-to-Wear.

Brill Brothers
The Kuppenheimer House in New York.
1456 Broadway Broadway, at 49th Street 44 E. 14th St.
279 Broadway 9 Flatbush Ave., Brooklyn 47 Cortlandt St.
125TH STREET—AT THIRD AVENUE
Ask for the New Kuppenheimer Style Book

GOODRICH PRICE DECLINE

We are pleased to announce a very substantial revision downward in the prices of

Silvertown Cord Casings
Goodrich Fabric Casings
Goodrich Motor Cycle Casings
Goodrich Inner Tubes
Goodrich Pneumatic Cord Truck Tires
Goodrich Solid Motor Truck Tires
Automobile Tire Accessories

EFFECTIVE MONDAY, MAY 12, 1919.

GOODRICH TIRES SOLD THROUGH DEALERS.
Inquire of Your Dealer for New Price List and

B. F. Goodrich Rubber Company
NEW YORK
Akron Rubber Tire Co., 324 West 52d St.
E. Schoonmaker Co., Inc., 89 Walker St.
C. J. Dalton, 90th St. and 1st Ave.

BROOKLYN
Robert Austin & Co., 17 Dean St.
A. Jungkind, 302 Flushing Ave.

STATEN ISLAND
A. T. Zorn, 143 Canal St., Stapleton.

JERSEY CITY
Akron Rubber Tire Co., 291 Newark Ave.

LONG ISLAND CITY.
Harrolds Motor Car Co., Freeman Ave.

QUEENS
W. L. & J. T. Callister, Jericho Turnpike.

WHITE PLAINS
Orawaupum Tire & Rep. Co., 21 Orawaupum St.

MINEOLA
Walters Rubber Co.

FREEPORT
G. Bentley Smith.

PATCHOGUE
E. Bailey & Sons.

YONKERS
A. J. White, 62 Warburton Av.

NEW ROCHELLE
Woodside Tire Exchange, 493 Main St.

NYACK
Tire Service Station, Inc., 69 So. Broadway.

FLINT'S FINE FURNITURE
GEO. C. FLINT CO. — R. J. HORNER & CO.
GETTING BACK TO
PEACE-TIME PRICES

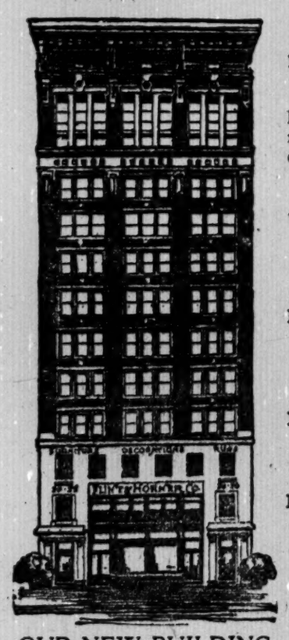
OUR NEW BUILDING

A return to the normal conditions of Peace-Time is anticipated by this bold revision in the prices of our entire stock.

This occasion should appeal especially to the makers of new homes who realize the economy of starting with dependable furniture backed by the FLINT & HORNER GUARANTEE of quality and service.

Selections made now will be held for delivery at your convenience.

SPECIAL OFFERINGS

BEDROOM SUITE—
4 Pieces—Ivory Enamel, Full Size Bed, Dresser, Chifforobe, Toilet Table.
$623.00 NOW $415.00

DINING ROOM SUITE—
9 Pieces—Walnut.
$662.00 NOW $491.00

LIVING ROOM SUITE—
2 Pieces—Mahogany Davenport and Arm Chair, Covered in Velour and Damask,
$432.00 NOW $288.00

ORIENTAL AND DOMESTIC RUGS
DRAPERIES AND INTERIOR DECORATIONS

TWELVE FLOORS OF SAMPLES TO SELECT FROM
And a Store House 100 by 110 Feet with Reserve Stock

Flint & Horner Co. Inc.
20-26 West 36th St.
New York

COLUMBIA Grafonola — SONORA "Clear as a Bell" — EDISON "Diamond Disc"

You can buy any one of them here. Hardman House offers a representative assortment of these three wonderful instruments—and the privacy of main-floor Concert Booths for comparative judgment. You are welcome at Fifth Avenue's Phonograph Headquarters. Drop in today. Convenient terms if desired.

A COMPLETE LINE OF COLUMBIA AND EDISON RECORDS

HARDMAN, PECK & CO.
Founded 1842
433 Fifth Avenue, New York (Between 38th and 39th Sts.) 47-51 Flatbush Ave., Brooklyn (Pioneer Building)

IMPORTERS SINCE 1866
LONDON PARIS

McGibbon & Co.
3 WEST 37TH ST.
ONE DOOR FROM FIFTH AVENUE

Handkerchiefs—Luncheon Sets
All Pure Linen
AT INTERESTING PRICES

LADIES' HEMSTITCHED HANDKERCHIEFS—dainty Embroidered Corner...$3.00 doz....25 each.
LADIES' HEMSTITCHED HANDKERCHIEFS—Plain Linen, with Corded Borders.$3.50 doz..30 each.
LADIES' HEMSTITCHED HANDKERCHIEFS—Attractive White or Colored Emb'd Corner .50 each.
GENTLEMEN'S HEMSTITCHED HANDKERCHIEFS—Pure Linen .....$4.50 doz.
GENTLEMEN'S HEMSTITCHED HANDKERCHIEFS—Pure Linen, with Colored Initials.....$6.00 doz.

LUNCHEON SETS
LINEN CRASH SETS. Scalloped Cloth 45 in. by 45 in. six Doylies, 14 in. by 14 in. EXCEPTIONALLY GOOD VALUE.....$6.75 Set.
FULL ASSORTMENT OF Damask Table Cloths, Napkins, Pure Linen Pillow Cases and Sheets—Towels, Blankets, Comfortables and Bed Spreads.
STORE OPEN 9 A. M. TO 5:30 P. M.

McGIBBON FOR QUALITY

appetizing—

POMPEIAN OLIVE OIL

—"always fresh"

Packed in Air-tight Light-proof Cans
Serve It With All Your Salads

Sold Everywhere

Beware of beautiful Candy Cars. One may go to your head

The PALISER Case
By EDGAR SALTUS
$1.60 everywhere

"A drama of go'd, of pain, of curious crime, and the heart of a girl."

"Read it and dare to go to sleep over it."
—N. Y. SUN.

BONI & LIVERIGHT—NEW YORK

ADVERTISEMENT. | ADVERTISEMENT. | ADVERTISEMENT. | ADVERTISEMENT. | ADVERTISEMENT. | ADVERTISEMENT. | ADVERTISEMENT. | ADVERTISEMENT.

TWO things happen when a merchandising and advertising campaign is successful.

First, there comes an increase in distribution and sales of product, which is followed by an increase in the stability, or often times an actual rise in the value of the securities of the corporation.

In the records of some of our clients it can be shown that there has been an increased volume of trade equal to from 100% to 300% since the time we first took part in the promotion work, while the stockholders have seen their shares increase in value in almost like proportion.

Van Patten

INCORPORATED

Advertising Agency

50 East 42d Street

New York

AN OPPORTUNITY FOR IDLE CAPITAL

The control of a live manufacturing corporation can be purchased. The product manufactured has a tremendous field for development. Sales tests have been made. Resulting orders and re-orders prove that the product is right. All that is necessary is the building of additional machinery at comparatively low cost to supply the demand that can be very economically developed. $25,000 required. Address Box G 103 Times.

ADVERTISEMENT.

Careless Shampooing Spoils the Hair

Soap should be used very carefully, if you want to keep your hair looking its best. Most soaps and prepared shampoos contain too much alkali. This dries the scalp, makes the hair brittle, and ruins it.

The best thing for steady use is Mulsified cocoanut oil shampoo (which is pure and greaseless), and is better than anything else you can use.

One or two teaspoonfuls will cleanse the hair and scalp thoroughly. Simply moisten the hair with water and rub it in. It makes an abundance of rich, creamy lather, which rinses out easily, removing every particle of dust, dirt, dandruff and excessive oil. The hair dries quickly and evenly, and it leaves the scalp soft, and the hair fine and silky, bright, lustrous, fluffy and easy to manage.

You can get Mulsified cocoanut oil shampoo at any pharmacy, it's very cheap, and a few ounces will supply every member of the family for months.

NOW Is The Time To Buy

WINES and LIQUORS

NOW—A full supply of leading brands still obtainable at special cut prices.

LATER—Your favorite brands all gone—liquor scarce, profiteers active.

WHY WAIT—Act Now! Take advantage of these

WHISKEY BARGAINS

	Per bot.
Everglade Bonded 4s	$3.00
Cedar Brook 5s, $2.75; 4s	3.25
Overholt, Bond, 4s	3.40
Belmont, Bonded, 15 years old	3.25
Old Jordan, Bond, 8 yrs. old, 4s	3.40
Pebbleford, Bond, 5s, $2.75; 4s, qt.	3.60
Millwood, Bonded, 4s; full quart	3.25
O. F. C. (24 pints, $35.00); pint	1.50

	Bot.	Gal.
Old Taylor 5s, $2.50; 4s	$3.00	$11.25
Old Crow, 5s, $2.25; 4s	2.75	10.00
Old Grand Dad, quart	3.00	11.50
Green River, 5s, $2.25; quart	2.75	10.50
Old Hickory Rye 5s, 12; quart	2.50	9.50
Stewart's Special, quart	3.00	11.50
Golden Sponsor Rye, full qt.	2.75	10.50
Hunter Whiskey, W. L.	2.35	11.00
Old Private Stock, quart	2.85	10.00
Wilson, Kirk's, Crow or Hunter	2.75	—
Commercial Club Rye	2.40	9.00
IMPERIAL CLUB, 5s	1.75	8.50
Keystone Club Whiskey	—	8.00
Gooderham & Worts Canadian	3.00	—
Mackey & Mackey XXXXX Sc.	3.25	15.00
Perfection Scotch	3.50	—
Johnny Walker	4.75	—
Dewar's Special Scotch	4.00	—
Jameson's Irish	3.00	—
Burke's or Powers' XXX Irish	3.40	—
James Boyle & Co., Irish	3.00	14.00

QUALITY WINES

	Bot.	Gal.
St. Julien Type Claret	.40	$1.75
Crown Court Valley Claret	.50	2.50
Medoc Bordeaux	.75	3.00
Barton & Guestier's Medoc	1.75	—
St. Estephe, Calvert & Co.	1.90	—
Hochheimer White Wine	.60	2.50
Niersteiner White Wine	.75	3.00
Sauternes, Finest .75c &	1.00	—
Haut Sauternes, Richard&Muller	1.35	—
Golden Valley Port or Sherry	.60	2.50
Old Castle Port or Sherry	.75	3.00
Medisco Port or Sherry	.85	3.50
Duff Gordon Sherry, Superior	1.25	5.00
R. G. F. Graham's Oporto	1.25	5.00
Moy Wine, 65c; Best	.75	—
Virginia Dare	.85	—

BRANDIES, GINS, ETC.

	Bot.	Gal.
Majestic Cognac XXX	$2.75	$12.50
Ormont Fraise Cognac XXX Imp.	4.00	16.50
Courvoisier Cognac, 15 yrs. XXX	4.50	—
Hennessy or Martell XXX	4.35	—
Blackberry Brandy	$1.50 & 2.00	—
Carlton Jamaica Rum	2.75	—
Peach or Apricot Cordial	$2 & 2.25	—
Gordon Dry Gin	2.50	—
Tuxedo Club Dry Gin	2.35	10.50
Queensboro Dry Gin	2.10	9.50
Queensboro Holland Gin	2.10	9.50
Sloe Gin, finest	$2.00 & 2.25	—
Tuxedo Cocktails, 4s, All Flavors	2.50	—
Creme de Menthe	$2.00 & 2.25	—
Rock and Rye, for colds	1.75	—
Grenadine, finest	1.00	—
Kummel, finest	$2.00, $2.25 & 2.50	—

PH. GOLDBERG

ESTABLISHED SINCE 1857.
Telephone Chelsea 2460-2460.
Open Evenings Until 8 P. M.
108 Eighth Ave., N. Y.
Between 15th and 16th Sts.
Our Only Store. East Side of Avenue.

Pineapple Desserts—2c

The bottle in each package of Pineapple Jiffy-Jell contains all the rich essence from half a ripe pineapple. The dessert has a wealth of this exquisite flavor, and a package serves six people for 12½ cents.

You owe to yourself a trial of this new-type gelatine dainty.

Jiffy-Jell

10 Flavors, at Your Grocer's
2 Packages for 25 Cents

EUROPE'S NEW NATIONS.
The new nations recognized in the Peace Treaty have their month's history related in the May number of CURRENT HISTORY MAGAZINE, the monthly published by The New York Times Company. 192 pages. 40 big features. The facts of history during the month of April throughout the world based on official data. All news stands. 25c.—Advt.

DENY LEGION TOOK PRESIDENTIAL POLL

Lieut. Col. Roosevelt and Major Wickersham Dispute Duell's Account of Caucus.

BLOCKED STRAW-VOTE PLAN

Delegates Returning from St. Louis Say Newspaper Tried to Distribute Ballots.

Lieut. Col. Theodore Roosevelt, Major C. W. Wickersham, Hoffman Nickerson, and other delegates from this State to the American Legion caucus at St. Louis, who returned yesterday, disputed the statements made on Sunday by Charles H. Duell, Jr., Vice Chairman of the delegation, that the caucus went on record against the prohibition of light wines and beer, and that a poll showed 650 Republicans and 375 Democrats, the majority of whom were in favor of Major Gen. Leonard Wood as a Presidential candidate. The returning delegates plainly showed their displeasure toward Mr. Duell.

Major Wickersham, who is Chairman of the New York State delegation, issued a statement in which he declared that Mr. Duell's interview had no official standing. He said that it was particularly unfortunate that any political flavor should have been given to the caucus of the Legion, which was essentially nonpolitical and nonpartisan. He said in part:

"The statement to the effect that a straw vote taken at the St. Louis caucus of the American Legion indicated the veterans' preference for a Republican and Democratic nominee at the next national election is incorrect. No such vote was taken. It is true that an attempt was made by a St. Louis newspaper to obtain a straw vote of the delegates. This attempt was discovered before the ballots had been distributed and was brought to the attention of the Chairman. A motion was immediately made before the convention that all ballots of the kind be removed from the House and that the newspaper which had endeavored to inject politics into the caucus be rebuked for so doing. This motion was unanimously carried."

The nonpolitical and nonpartisan character of the caucus was also evidenced, Major Wickersham said, by the unanimous action of the 1,100 delegates in voting that no post of the Legion should be named in honor of a man still living, and in passing resolutions condemning Bolshevism, and demanding an investigation of the pardoning of conscientious objectors.

Colonel Roosevelt gave a similar version of the attempt made by a St. Louis newspaper to poll the caucus, and added that while it was true the New York delegates themselves passed resolutions in favor of permitting light wines and beer to be manufactured and offered for sale, the question had not been brought before the caucus.

Hoffman Nickerson, who was a former member of the Legislature, issued a statement similar in purport to that given out by Major Wickersham. Alfred N. Page, Secretary of the Connecticut delegation, and Donald Green, of the Massachusetts delegation, also criticised Mr. Duell's statements.

AIRPLANE OVERTURNS.

Army Aviators Escape Injury in Landing Accident.

FREEHOLD, N. J., May 12.—Major W. C. Ocker and Lieutenant C. H. Dauphin, aviators, flying from Mineola to Washington, miscalculated distance in attempting to descend today and volplaned into a rye field and turned turtle. The avitors escaped injury, but the machine was damaged.

Traveling at a height of 1,000 feet, Lieutenant Dauphin who was piloting the plane, mistook the waving field of rye for greensward and attempted to descend. The airplane landed in the grain and runnings a short distance turned over. Lieutenant Dauphin said that the heavy clouds made flying hard and he determined to alight and await more agreeable weather. The aviators telephoned to Camp Vail, at Little Silver, and a truck brought the damaged machine into camp.

The airplane used by the aviators recently made a successful flight from Chicago to New York. Starting from Washington to participate in the Victory Loan campaign in New York, the aviators made the distance in one hour and thirty-nine minutes. After the accident Major Ocker left for Washington, where he is stationed at Bolling Field.

To Americanize the Edison Plant.

ORANGE, N. J., May 12.—Classes in English for employes of foreign birth have been started at the Thomas A. Edison plant in West Orange, under the direction of Chester E. Taylor, Americanization Secretary of the Y. M. C. A. of the Oranges. The classes are to be held Tuesday and Thursday afternoons, and every employe attending will receive half pay for time spent in the classes.

'ROUND THE WORLD FLIGHT.

Speaker Makes Prediction in Talk at Air Congress.

Special to The New York Times.

ATLANTIC CITY, N. J., May 12.—Ralph H. Upson, winner of the 1913 international balloon race, who is just back from Europe, spoke tonight on overseas aerial progress before the second Pan-American Aeronautic Convention on the Steel Pier. Among those present was Glenn H. Curtiss, inventor of the NC seaplanes.

"Since 1911," said Mr. Upson, "improvements in the dirigible field have been more than 2,000 per cent. The war has stimulated the interest taken by manufacturers in the practical features of the giant 'blimp' for commercial purposes, and has had much to do with the refinements now in evidence. Despite the improvements of the last eight years, the end is not yet in sight. Right now the construction of a dirigible of 10,000,000 cubic feet hydrogen capacity is under consideration, and dirigibles of large carrying capacity, capable of a speed of 100 miles an hour, are realities of the near future."

Upson said Great Britain had outstripped other nations in dirigible construction. He said that while the largest "blimp" in the United States had a hydrogen capacity of 180,000 cubic feet, the British have constructed airships of more than 2,000,000 cubic feet capacity. He said Great Britain has under construction dirigibles of from 5,000,000 to 10,000,000 cubic feet capacity, such ships being capable of non-stop Cross-Atlantic flights. He predicted the next aerial project would be a trip around the world.

Lieutenant Joseph C. Stehlin of Brooklyn, today was credited with an altitude flight of 6,300 feet, after waiting five days for the right kind of weather. It was announced that several distance flights would be staged in the next few days. Captain R. B. Quick, first to attempt the Washington-Atlantic City trip in a seaplane, wired this evening that he had had to descend near Annapolis, Md., because of motor trouble. Lieutenant E. E. Ballough of the Royal Air Force, wired that he would soon essay a flight here from Toronto. Lieutenant G. R. Linton informed the convention officials that he would fly from Detroit by way of Cleveland, with Murdock Brown as a passenger, in a De Havilland plane.

POLICE ASK HELP TO FIND BOMB SENDERS

Enright Issues Offer of Reward After Department Fails to Develop Clues.

FEDERAL AGENTS ARE BUSY

Government Sleuths, It Is Said, Are Sifting Several Leads That Promise Results Shortly.

Admitting that two weeks of investigation had failed to bring out a single clue, the Police Department yesterday announced an offer of a substantial reward to anybody who would help them out in their search for the senders of the bombs recently dispatched to prominent men throughout the country. Although the New York sleuths seemingly need assistance, it was said yesterday that the Federal agents were hard at work sifting several promising leads in the case.

This is Circular 5, issued yesterday at Headquarters:

Police Department, City of New York.
Office of the Police Commissioner.
New York, May 12th, 1919.

The following is published for the information and guidance of all concerned:

A substantial reward is offered to members of the force, or others, who may furnish information that will lead to the arrest and conviction of any of the persons connected with the recent attempt to send bombs to several prominent citizens and public officials through the United States mail.

RICHARD E. ENRIGHT,
Police Commissioner.

Deputy Police Commissioner William J. Lahey is in charge of the Bomb Squad at work on the infernal machine outrage. Inquiry yesterday at his office met with the response that Commissioner Lahey had left for the day, and the usual absence of knowledge of official acts prevailed throughout the building.

Children Love the Taste of
"California Syrup of Figs"
The Safe, Pleasant Laxative

All druggists sell the genuine "California Syrup of Figs and Elixir of Senna." Full directions as a laxative for children of all ages are plainly printed on the bottle label. Look for the name "California" and accept no other "Fig Syrup" except that made by the originators.

The California Fig Syrup Co.

For Miss Golfer—

Light weight English wool sweaters in a wide variety of colors—$22.50.

A smart skirt of French pique—$12.50.

Leghorn hats built light for comfort—$8.

Dimity shirts with Buster Brown collar and tucked front—$12.50.

Ease-giving sport shoes that will stand rough usage—$12.

A. G. Spalding & Bros
5th Avenue Between 43rd and 44th Sts.

Why Kangaroo For A Gentleman's Shoe?

SOLE-COMFORT is as possible on paved streets as on green lawns—when your feet are dressed in resilient, contour-conforming, springy-treading Shoes of Australian Kangaroo.

This rare South Sea Leather, uniting the softness of Kid with the durability of Calf and the dressiness of Patent Colt, has come to stay in the Tastes and on the Feet of particular wearers. Men whom Fashion follows choose Kangaroo because of this unusual combining of Utility and Distinction of Appearance.

No man who has worn Genuine Australian Kangaroo would willingly return to the every-day Leather of commerce and commonness—his feet won't let him!

WOMEN! There are Kangaroo models for you at our 42nd Street Shop. Large sizes a specialty, and choice of other fine Leathers also, for both Men and Women.

The Edwin Clapp Shoe
ESTABLISHED 1853

Two Convenient Shops

Up-Town	Down-Town
6 East 42nd Street	Woolworth Building
3 Doors from 5th Ave.	Broadway at Barclay St.

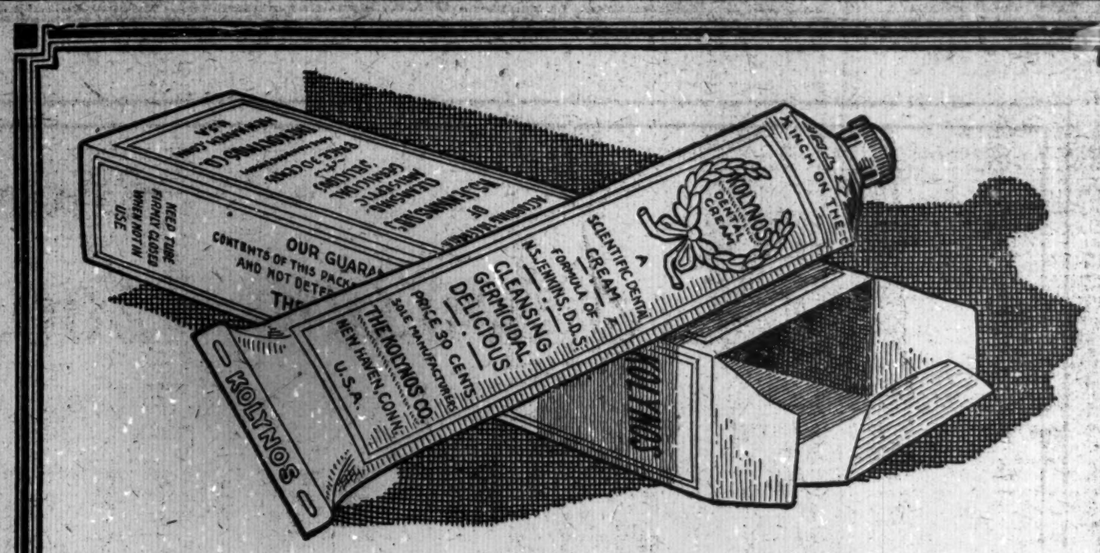

Clean Teeth Impossible in a Polluted Mouth

YOU would not build ivory steps in front of a house filled with dirt and vermin—without exciting criticism.

Then why should you brush the surface of your teeth, to make them brilliant in front, and permit the *whole interior* of your mouth to remain *unclean* and the *prey of germs?*

Kolynos Dental Cream does not only mechanically *polish* your *teeth.* It does not simply relieve an acid condition of the mouth and remove films in which germs thrive. These offices it performs to perfection, but it also neutralizes and washes away quantities of acid-producing and pus-forming organisms and does this so thoroughly that even for a considerable time their spores cannot quickly develop and renew pernicious activity.

In this way it cleanses and purifies the gums, the tongue, and all the soft tissues of the mouth with which it comes in contact, and this is the reason why the Kolynos user says: "How clean my mouth feels!" Get Kolynos of any druggist.

THE KOLYNOS COMPANY
NEW HAVEN, CONN.

KOLYNOS
A SCIENTIFIC DENTAL CREAM

Five Times Faster than the Fastest Flying Fingers

Not only can the "Royal" Typewriter work five times as fast as your typist types, but its exclusive features bring a positive speed advantage to the operator.

One feature is a really adjustable touch. A few turns of a simple thumb screw tunes the tension of the entire keyboard to match exactly one's personal touch,—light, heavy, or snappy. Your typist knows best what an aid this is.

Another feature is the "Royal" accelerating typebar, the fastest, strongest ever invented. Gaining speed continuously as it flashes to the printing point, it proves its cumulative time-saving by the greater daily volume produced.

Phone for a "Royal" demonstration—note the clear-cut letterpress beauty of the type impression—find out about the eighteen other features and the extra years of service the "Royal" gives. You will then know why this machine that ends the trading-out evil is the logical choice—as it has been of big business everywhere.

Royal Typewriter Company, Inc.,
364-366 Broadway.
Telephone Franklin 4400.

ROYAL

"Compare the Work."

SEES THE BOY SCOUT A FORCE FOR PEACE

Gen. Baden-Powell Expects the Movement to Bring Nations Together in Understanding.

STIRS INTEREST IN IDEALS

Lady Baden-Powell Here with Husband to Forward the Girl Scout Organization.

Lieut. Gen. Sir Robert S. S. Baden-Powell, who has come to this country to stimulate interest in the organization of the Girl Scouts of America, said yesterday that he believed one of the best guarantees of the idea of the League of Nations would be universal interest in the boy and girl scout movement in all countries. General Baden-Powell originated the scout movement in England in 1908, after he had retired from active service in the British Army. army.

"If peoples throughout the world were in real accord, and a real personal sympathy, based upon knowledge of peoples and problems, existed among them, the possibilities of wars would be greatly reduced," said Sir Robert. "There has been no way of bringing peoples and nations together, and much of the lack of sympathy and understanding has been due to lack of knowledge.

"The boy and girl scout organizations stimulate interest in the ideals and ideas of other peoples, and we have boys in England and this country writing letters to boys in China, Japan and other countries, and, in that way, becoming acquainted with them, their customs and ideals. That is one of the fundamentals of the success of the League of Nations."

During the war the English Boy Scouts and the girls' organization, called the Girl Guides, contributed greatly to the defense of the country and to the comfort of the soldiers and sailors, General Baden-Powell said. Within two days after the beginning of the war they had taken the places of 30,000 members of the Coast Guard and throughout the war kept a continuous watch for air raiders and submarines off the coast. Their activities resulted in the capture and destruction of at least four submarines, General Baden-Powell said, and timely warnings to the cities in several air raids. Members of the crews of watchers received rewards for sighting submarines and hostile craft.

General Baden-Powell will confer with scout officials here this week and a rally will be held for him in the Sheep Meadow, in Central Park, on Saturday afternoon at 4 o'clock. He is accompanied by Lady Baden-Powell, leader of the British Girl Guides.

ENGLISH IN ALL SCHOOLS.

Claxton Tells Conference Importance of This Method.

WASHINGTON, May 12.—How to make citizens of foreign-born residents of the United States was discussed today at the opening session of a four-day Americanization Conference, held under the auspices of the Interior Department.

Use of English in all schools—public, private, and parochial—was urged by P. P. Claxton, Commissioner of Education, who declared that without a knowledge of the language spoken in this country no person could become an American.

Charles F. Towne of the Massachusetts Bureau of Education, emphasized the importance of oral over written English to give the alien the ability to communicate with Americans directly, to exchange ideas, and learn their customs. Mr. Towne said the ability to write English would follow naturally.

Two American inventions were described as helpful in turning immigrants into citizens. One was the phonograph, which W. A. Willson of New York said had taught many foreign-born soldiers to sing American songs after hearing them on camp talking machines. The other was the stereopticon. H. D. Rickard told of the experiment in the Syracuse, N. Y., schools, where the latter machine, he said, had been used successfully to give needed objective work to beginners of English.

Discussion of night schools, on which many immigrants depended for what education they receive after arriving in America, occupied much of the day's conference. While admitting the value of such schools, F. V. Thompson, Superintendent of Schools of Boston, declared that day schools also should be maintained for aliens, in fact that school sessions should be virtually continuous. By having morning, afternoon, and evening classes, he said, the schools would reach many night workers, and especially many women, who now had no opportunity to attend, and perhaps also would benefit others too tired to study in the evening.

The social unit organization of Cincinnati, where social workers live among the people they are trying to reach, and the Kalamazoo experiment of pooling the resources of a city's industries for the purpose of teaching English to their foreign employes, were described at tonight's session.

SAVES LIFE BY HARD SWIM.

Yachtsman Struggles in Vain to Help Companion.

Harry C. Hall, a consulting engineer and yachtsman of 225 West Sixty-ninth Street, saved his life by swimming a quarter of a mile through the icy waters of Long Island Sound when he and August Bradstrom were thrown in the water by the overturning of a yacht tender on Sunday afternoon, near Mamaroneck. After getting ashore and finding a boat he sought to save Bradstrom, whom he had left clinging to the tender, but Bradstrom had drowned. Bradstrom was a watchman at a shipyard at Mamaroneck. Mr. Hall, who assisted in the continued search to recover the body, returned to his home last night, and told how the accident occurred.

At the time he was taking the tender of his yacht, which is undergoing repairs at Mamaroneck, to the Horse Shoe Yacht Club at Larchmont, two miles south on the Sound. Hall was rowing and Bradstrom was bailing a little seepage from the boat when the craft was suddenly capsized. Hall, garbed in Winter clothing, except overcoat, and wearing heavy shoes with soles a half inch thick, accomplished his remarkable struggle to reach shore in fifteen minutes.

After Hall staggered ashore he went to the shipyard, got a rowboat and started back to the rescue of Bradstrom. The watchman, however, had started to swim to shore by a nearer point than the route taken by Hall, but against a heavy current, and he was carried under before he had covered half the distance. The Chief of Police of Mamaroneck and others were rowing toward Bradstrom when he went down and they searched that part of the waters without locating the body. It is supposed that the current swept the body toward the Sound channel. The capsized boat was recovered and taken to the yacht club.

Dr. Blake Resumes Practice.

Dr. Joseph A. Blake has issued cards to members of the medical profession announcing that he has associated himself with Dr. Percy R. Turnure and has established an office at Dr. Turnure's house, 55 West Forty-ninth Street. Major Turnure recently returned from abroad, where he had charge of an ambulance division in the American Army. The equipment for the division was presented to the Government through Dr. Turnure's efforts. Dr. Blake's work will be largely consultatory.

Owners' Records of
100,000—200,000—300,000 MILES
made by
WHITE TRUCKS

THE ultimate mileage of White Trucks is still unmeasured. Some have rounded out 300,000 miles. Many have run 200,000 miles. Hundreds, probably thousands, have passed the 100,000 mark—a very common White performance.

100,000-150,000 MILES *Each*

Owner	No. of Trucks	Owner	No. of Trucks	Owner	No. of Trucks	Owner	No. of Trucks
Addison Auto Bus Co.	1	Davis Furniture Co.	1	Theodor Kundtz	4	Mark Regan & Sons	1
Akers & Harpham Co.	2	Frank J. Derry	1	Kussmaul's Express	1	The Reliable	1
R. T. Allen & Bros.	1	Dixon Transfer & Storage Co.	3	S. Laskau	1	W. S. Roe	4
American Livery & Stage Co.	1	Downes Lumber Co.	1	E. Lenhardt Estate	2	Ryan Fruit Co.	1
K. A. Anderson	1	F. B. Dupree	1	Lexington Dry Goods Co.	1	San Bernardino Auto Stage Line Co.	1
S. M. Anderton	1	Duncan & Godell	1	Los Angeles Gas and Electric Corp.	1	G. L. Sandusky	1
Andre & Andre	1	East Ohio Gas Co.	1	Los Angeles Police Department	1	San Joaquin Baking Co.	1
John Arata & Son	1	Eatonville Tacoma Stage Co.	2	Walter M. Lowney Co.	1	Scruggs-Vandervoort-Barney Co.	1
Joseph Arbiter Co.	1	Eberhardt-Hays Music Co.	1	Madary's Planing Mill, Inc.	6	Shenberg & Rubinoff	1
Atherton Fowler Furniture Co.	1	Economy Auto Supply Co.	1	Malandre Bros.	1	Smith Bros. & Burdick	1
Bergner Plumbing. Heating & Supply Co.	2	Chas. F. Eggers Co.	1	Marathon Auto Drayage Co.	1	Smith-Green Co.	1
Berz Co.	1	L. E. Elliott	1	May & Co.	1	Springfield Ice Co.	1
Block & Kuhl Co.	1	Fleming Bros.	1	A. J. McCarty	1	St. Paul Daily News	1
Boston Furniture Co.	1	Flynn-Froelk Co.	1	Dorman McFaddin	1	Star Store	1
Botzum Bros. Co.	1	J. H. Foerster	1	McLaughlin Transfer Co.	1	Sterling & Welch Co.	7
Boulevard Transportation Co.	2	Fort Valley Coca-Cola Bottling Co.	1	McMahon Transportation Co.	2	Stevens Hardware Co.	1
Bower Transportation Co.	1	Foster & Kleiser Co.	1	Memphis News-Scimitar	1	Tacoma Taxi & Baggage Transfer	1
Bradford Baking Co.	26	Alexander Fowler	1	Mendham Garage	1	Telling-Belle Vernon Co.	2
Brainol Manufacturing Co.	1	Fries & Schuele Co.	1	Merchants' Biscuit Co.	1	Titus & Co.	1
L. Brizzolara	1	Chas. Gaffney	4	Mesaba Transportation Co.	1	J. M. Traxler	1
Bullocks	5	Gazette Printing Co.	1	Michaud Bros., Inc.	3	Tucson, Cornelia & Gila Bend Railway	1
Burns & Campbell Co.	1	General Baking Co.	1	J. Miske	1	Tuolumne Lumber Co.	1
Canton Provision Co.	1	Gifford's Express	1	J. E. Monahan	1	Twin City Motor Bus Co.	3
H. C. Capwell Co.	1	Gimbel Bros.	25	Moore-Handley Hardware Co.	1	United States Bakery	4
J. B. Carr Biscuit Co.	1	Grand Rapids Lumber Co.	1	Timothy Murphy	1	United Transportation Co.	1
Carter-Mullaly Transfer Co.	1	Greenfield Transfer Co.	1	Murta Appleton & Co.	1	Waltham Laundry	2
Central Paper Co.	1	Hagan's Taxicab Co.	1	Norwood, City of	1	Watkins Bros., Inc.	1
Chandler & Rudd	5	Hale Auto Corporation	1	A. J. Norris	1	Webb & Hendricks	1
Frank A. Cholewinski	1	Hardy Furniture Co.	1	M. O'Neill Co.	1	M. Weiland	1
City Ice Co.	1	Harris & Mowry Co.	1	Ott Hardware Co.	1	Western Canada Flour Mills Co.	1
Cleveland Police Department	3	J. Clark Helms	1	Oxford Dye Works	1	Western Motor Transfer Co.	1
Clover Leaf Dairy Co.	2	The Higbee Co.	1	M. I. Passalacqua	1	D. J. Whelan Estate	1
Clyde Line Passenger & Express Co.	7	R. A. Hilborn	1	G. E. Patteson	1	White Hardware Co.	1
Coca-Cola Bottling Works Co.	1	Humptulips Logging Co.	1	Pearson Paper Box Co.	1	White Motor Transportation Co.	1
John Collins	1	Interurban Auto Car Co.	1	Peninsula Rapid Transit Co	7	White Transit Co.	1
Columbus Transfer Co.	6	I. M. Iralson & Son	1	People's Store Co.	1	W. M. Whitney & Co.	3
Conrad-Baisch-Kroehle Co.	1	Kraus Plumbing & Heating Co.	1	The Perkinswood Companies	1	C. F. Wing	2
Criss Bros.	1	Kee & Chapell Dairy Co.	2	Portland Hotel	1	Winzler Undertaking Co.	1
Crystal Spring Water Co.	1	P. C. Knowlton Co.	1	W. E. Prouty	1	Worcester Baking Co.	1
Culmerville Auto Transit Co.	1	Kohlberg Bros.	1	Puro Ice Cream Co.	1	Zanesville Fruit Co.	1

150,000-200,000 MILES *Each*

Christian Atz	1	Frevort-Bledsoe Furniture Co.	1	Mesaba Transportation Co.	3	Shepherd & Story	1
Austin Motor Transportation Co.	1	Friends' Hospital	1	J. Mullany & Co.	1	Shreveport Ice Delivery Co.	2
Chambersburg Auto Co.	1	Fries & Schuele Co.	1	Ocean County Coal Co.	1	Smith Bros. Motor Truck Co.	3
Clover Leaf Dairy Co.	1	Fullington Auto Bus Co.	1	Portland Hotel	1	Star Baking Co.	1
Conrad-Baisch-Kroehle Co.	1	A. Graham & Sons	1	Public Service Auto Co.	1	Jas. A. C. Tait & Co.	1
C. Denecke	1	Chas. E. Harris	1	G. F. Reed & Son	1	Telling-Belle Vernon Co.	1
Dixon Transfer & Storage Co.	1	Highway Transit Co.	6	Roshek Bros. Co.	1	Tooke Bros., Ltd.	1
East Ohio Gas Co.	1	Hunt Mercantile Co.	1	San Bernardino Auto Stage Line Co.	1	United Transportation Co.	2
Emerick Bus Line Co.	6	Indianapolis Abattoir Co.	1	Alvin M. Schoenfeld	1	Western Auto Stage Co.	1
Foley Auto Delivery	1	S. Laskau	2	Schulze Baking Co.	1	White Rapid Transit Corporation	1
William Freeman	1	Massachusetts Baking Co.	1	Arlington Setzer	1	White Transit Co.	6

200,000-250,000 MILES *Each*

Armour & Co.	2	D. C. Huddleston	1	Pacific Coast Biscuit Co.	1	Tri-State Telephone & Telegraph Co.	1
Baum's Home of Flowers, Inc.	1	A. D. Hullett	1	E. C. Petrie	1	Tuscola Produce Co.	1
Geo. M. Cooley Co.	1	Kirchners	1	Portage Transportation Co.	1	Warner & Co.	1
Emerick Bus Line Co.	3	Madera-Fresno Stage Co.	3	G. F. Reed & Son	1	Westfield Laundry Co.	1
Fowler, Dick & Walker	1	Mendham Garage	1	San Bernardino Auto Stage Line Co.	1	White Star Bus Co.	1
Hancock Bros. Fruit Co.	1	Pacific Baking Co.	1	Smith Bros. Motor Truck Co.	1	White Transit Co.	8
The Higbee Co.	1	Pacific Brewing & Malting Co.	1	W. P. Southworth Co.	1		

250,000-300,000 MILES *Each*

Broadway Taxicab Operating Co.	8	H. H. Harbaugh	1	The Higbee Co.	1	Wouter's Laundry	1

300,000 MILES AND MORE *Each*

Alexander & Walling	1	Eberhardt-Hays Music Co.	1	Tacoma Transit Co.	4	Western Auto Stage Co.	4
Columbus Bread Co.	2						

THIS list includes only trucks whose records we know of. There are many others. They roll up mileage years after the best ordinary truck is worn out. In the long run, White Trucks involve less investment. Fewer units are required to do the work. They put off the day when new trucks replace them. Operating and maintenance costs are also lowered by the steady volume of performance which makes possible these high mileage records. *White Trucks Are Money Savers.*

THE WHITE COMPANY, *Cleveland*

NEW YORK: Park Avenue and Fifty-Seventh Street

GIVES HIGH PRAISE TO MT. SINAI UNIT

Surgeon General Ireland Wants Base Hospital No. 3 Organization Kept Intact.

LAUDED BY RED CROSS

Col. Connor Also Urges That Personnel Be Maintained for Future Emergency.

The Board of Trustees of Mount Sinai Hospital made public yesterday letters received by them from M. W. Ireland, Surgeon General of the United States Army, and from Colonel C. H. Connor, Assistant Director General of Military Relief of the American Red Cross, commending the work done by the Mount Sinai Unit Base Hospital No. 3, of which Major Howard Lilienthal was director.

"I take this opportunity to express my appreciation of the invaluable services rendered the nation by this splendid organization," Surgeon General Ireland states.

"It is earnestly recommended that effective measures be taken by you to keep the organization of your unit intact and that every effort be made to imbue its future personnel with the fine esprit to be expected in the possessors of the glorious heritage of splendid achievement handed down from the Great War by the original personnel of Base Hospital No. 3."

In his letter Colonel Connor of the Red Cross wrote:

"It is a great satisfaction to the American Red Cross to have been able, through the patriotic assistance of your institution, to render such service to our Government. The American Red Cross extends its thanks and congratulations to every member of Base Hospital No. 3 and to the Mount Sinai Hospital, which was able to put such an excellent unit into the service of the country.

"The American Red Cross earnestly seconds the wish of the Surgeon General that you will keep this organization intact for any future emergency that may arise, and it is believed that the personnel of Base Hospital No. 3 will also wish to keep the unit together and to keep alive, for all time, the fine spirit of those who, as the original members of this hospital, made this record of achievement possible."

American Guard Killed at Nice.

NICE, France, May 12.—Two American military policemen were attacked by a gang on Sunday night and one of the policemen, Herbert Larsen, was wounded fatally. Five revolver shots were fired point blank at the policemen, three of them striking Larsen, who died several hours later. The aggressors have not yet been arrested.

RED CROSS LEAGUE PRAISED BY PRESIDENT

Inspired by Same Purpose That Moved the Formation of the League of Nations, He Says.

PARIS, May 12, (Associated Press.)—The League of Red Cross Societies of the World, which has been formed to unite relief efforts, is inspired by the same purpose that moved the formation of the League of Nations, President Wilson declared in a letter written to H. P. Davison, who worked out the plans for the Red Cross League. The letter, which was made public today, reads:

"My Dear Mr. Davison.

"Permit me to congratulate you and your associates representing the Red Cross societies of the United States, Great Britain, France, Italy, and Japan, upon the formation of a league of Red Cross Societies designed to unite the Red Cross societies of the world in active co-operation against the miseries which arise from disease and disaster.

"I know that the formation of the league marks the achievement of a plan cherished by you for many months, a plan with which I had an instinctive sympathy when you broached it to me upon its inception in your thoughts, not only because it promised a development of Red Cross usefulness, but also because I saw in it a kindred purpose to that which inspired us with the design of the League of Nations—a purpose to draw all people into concerted action for the welfare of the world.

"Although the League of Red Cross Societies has no formal affiliation with the League of Nations, it is so obviously conceived in the spirit of the League that we incorporated its purposes in an article of the covenant. I know that both your committee and the International Committee of the Red Cross purpose an organic union as soon as the temper of the world will permit.

"I wish all speed to that consummation, both for the promotion of Red Cross activity and for the prompt attainment of the time when peace and good-will shall be written in men's hearts as plainly as it is now being written in their covenants.

"Cordially and sincerely yours,
(Signed) "WOODROW WILSON."

WILSON'S MESSAGE TO CONGRESS SHORT

Will Reserve Peace Treaty and Proposed Alliance with France for Personal Presentation.

PARIS, May 11, (Associated Press.)—President Wilson's message, which will be cabled to Congress on May 19, is expected to be exceptionally short. It is said it will not submit the complete text of the peace treaty or the proposed Franco-American engagement for joint military action against Germany, both these subjects being reserved for personal presentation on the President's return.

The President's nearest associates said today that they were unable to account for the reports published in the French newspapers fixing June 15 as the date for the President's departure, and reports cabled from the United States that he would reach Washington by June 13. They said the President's plans had undergone no change and were still dependent upon the signing of the treaty.

PLANS A CAVELL HOSPITAL.

Col. Depage, Belgian Surgeon, to Found Memorial at Brussels.

Colonel Antoine Depage of the Belgian Army and a prominent surgeon of that country, announced at the Waldorf-Astoria yesterday his plan to build at Brussels a memorial hospital to bear the names of Edith Cavell, the martyred English nurse, and of Mme. Marie Depage, his wife, who was active in educational work and who lost her life when the Lusitania was sunk. Colonel Depage, who is Professor of Surgery at the University of Brussels and head of the Belgian Red Cross, conducted a hospital at Vincken, on the Yser, during the war.

Nurse Cavell was a personal friend of the Colonel and his wife. For eight years before the war she was the matron of Colonel Depage's private clinic at Brussels. She also became the head of the school for nurses which Mrs. Depage founded in Brussels.

"Already there has been a fund started in England, headed by Lloyd George, to defray half of the expense of the hospital," said Colonel Depage. "Belgium is too poor to contribute all of the other half, and it is my hope that I will be able to interest America, to some extent, in the project."

Colonel Depage is here to thank the people of America, and particularly the American Red Cross, for the relief given his country and to strengthen the bonds of friendship between scientific men of the allied countries.

ARMY READY TO FINISH JOB

But B. F. Finney Finds Men Anxious to Return Home.

PHILADELPHIA, Penn., May 10.—"Home" is the key to the heart of every man in the American Army of Occupation, according to Benjamin F. Finney, chief secretary of the Army and Navy Department of the Brotherhood of St. Andrew, who has just returned from a trip of hundreds of miles through the camps on the other side. He went to France on a special mission to determine whether the Brotherhood of St. Andrew would send more personal workers among them.

"This great love of the American soldier for home and the homeland," said Mr. Finney, "is one of the many things which the French admire in our men. Despite this longing for home, however, there is a wonderful spirit in the Army of Occupation. Even though they all want to come home I have had hundreds of them tell me that if by staying over there just a little longer meant finishing the job right so they would never have to come back or that those who live after them would never have to come back they are glad to stay to finish the job."

DIXON'S GRAPHITE Transmission and Differential LUBRICANT

Gears shift more smoothly—and quietly; the differential becomes almost forgotten because of the efficiency of its operation; and the whole car seems to run easier, ride easier and operate for less money when this famous Dixon Lubricant is used.

Also ask your dealer about Dixon's famous Cup Grease

JOSEPH DIXON CRUCIBLE COMPANY
Jersey City, New Jersey
Established 1827

International TRUCKS

Steady Service At Low Operating Costs

International Trucks are in use today by 178 lines of American business—and many of the most experienced truck users are standardizing on Internationals.

Made by the International Harvester Company of America, International Trucks deliver real truck service at remarkably low operating costs.

And operating cost is the vital factor in motor truck efficiency.

The exceptional service delivered by International Trucks is due to the mechanical simplicity of the International, to the sturdy engine and the famous internal gear drive.

Right here in New York City and vicinity there are many satisfied International users—among others, John A. Roebling Sons & Co., Firestone Tire & Rubber Co., Deerfoot Farm Corp., National Enameling & Stamping Co., H. C. Derby Company, National Hotel Supply Co., Stephen A. Powell & Co., American Red Cross, Knights of Columbus.

Call any of these users on the telephone and get the facts direct from them.

International 1½ and 2 ton Trucks—now on Exhibition in our salesrooms—are daily receiving the interested scrutiny of close buyers.

International Trucks are simple in construction, and built to deliver practical service. They run better and more cheaply on the roads than most trucks do on paper.

See the International—you'll like its mechanical simplicity, its business-like appearance, and you'll like its performance.

Complete data cheerfully furnished regarding truck costs in your line of business.

WHITING MOTOR CO.
1802 Broadway, New York · 352 Central Ave., Newark

Wending the way to walking comfort

Don't let them hammer their young lives away on leather heels.

Start them walking on "USCO" Rubber Heels. Walking comfort means so much to the sensitive, highly strung girl who has nearly "grown up." And it means as much to you.

"USCO" Rubber Heels are as good as the world's largest rubber manufacturer can make them. Yet they cost no more than others.

You can obtain any size in black, white or tan.

Look for the name "USCO" and the U. S. seal.

United States Rubber Company

"Usco" Rubber Heels are Good Heels

If this is to be *your* year get a Maxwell

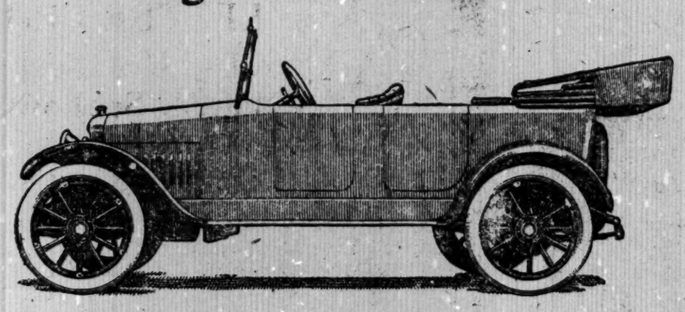

THERE are untold numbers in America who have felt Old Man Opportunity slap them on the back in the last four months. This is to be *their* year.

If you be one of them let your mind turn to a larger, more luxurious car—a Maxwell, equipped with every modern device, better looking, better riding.

Give your pride the treat it has looked forward to. Get a self-starting, demountable rim automobile. Get a car that expresses yourself.

A Maxwell costs no more to run or maintain. It gives you many extras in comfort and ease of mind.

Many of the richest men in America drive Maxwells.

They appreciate the 300,000-all-alike idea behind the Maxwell. They know that a chassis which has withstood a manufacturing "run" of 300,000 in 5 years without radical change means a perfection in motor car development.

If your pride could talk it would say:

"Get a Maxwell."

Maxwell

More miles per gallon
More miles on tires

Maxwell Motor Sales Corporation
New York Branch, 1808 Broadway
Corner 59th St., New York City
Phone Circle 5550 OPEN EVENINGS
BRONX BRANCH, 175th Street and Grand Concourse

"THE Name Behind the Tire" is the sign-post of tire efficiency. The "G & J" sign-post points in but one direction—highest mileage at lowest cost.

In the heyday of the bicycle "G & J" was the torch-bearer of the tire-pageant. And the reputation established *then* has been carried forward by the "G & J" automobile tire.

"G & J" Tires are builded with care and skill by tire specialists who know and value this reputation.

Select the G & J Cord, "G" or "Stalwart" Tread, it matters not, "The Name Behind the Tire" is your protection.

Have your dealer supply you with G & J Tires.

Dealers: We give you the closest co-operation in handling G & J Tires by keeping a very large and complete stock on hand from which you can draw at will.

Gladstone Tyre & Supply Co.
152 West 52nd St.
Circle 1623

THE NAME BEHIND THE TIRE

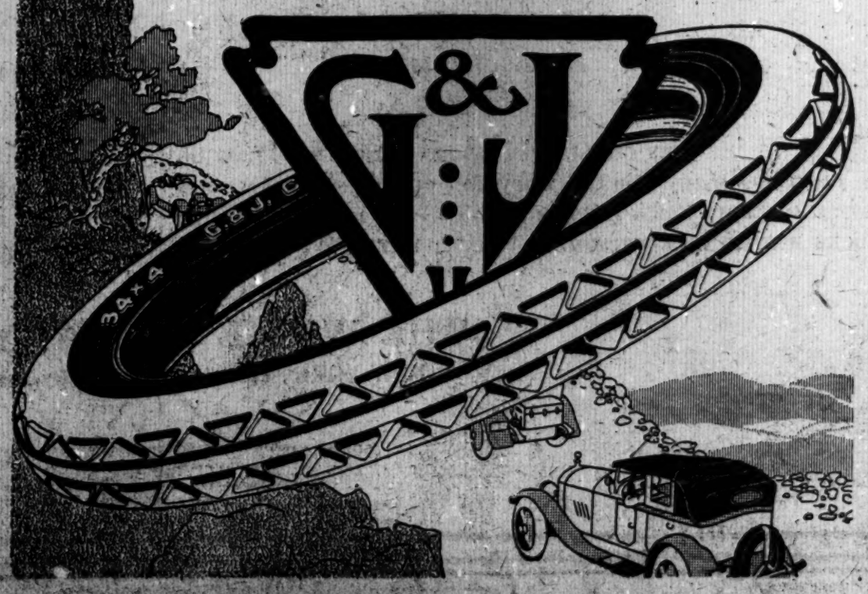

Rugs, Carpets, Draperies

CLEANED, WASHED, REPAIRED, STORED

Insured at your own valuation at reasonable rates against Fire, Moth and Theft.

WE EMPLOY NONE BUT EXPERTS.

All work strictly guaranteed.

Ours is one of the largest and most sanitary carpet cleaning plants in Greater New York. Our Electric Turbine Vacuum Process gets right under and inside the nap, and takes every bit of dirt out of the closest woven texture, brightening the colors of the pattern, without the slightest injury to the fabric.

Phone MAIN 6900 today!

Rug Cleaning Department

PIONEER
FIREPROOF STORAGE WAREHOUSES
41 Flatbush Ave., Bklyn, N. Y.
OUR 40TH YEAR

TWELVE MEN
By THEODORE DREISER

"*By far* the most readable and interesting book of the late Spring output."
—Heywood Broun, *N. Y. Tribune.*

$1.75 everywhere

BONI & LIVERIGHT NEW YORK

MORE TROOP SHIPS SOON TO ARRIVE

War Department Announces a Dozen Vessels Due in Next Few Days in New York.

MEN FOR EARLY CONVOY

Major Generals George Bell, Duncan, and Williams with the Forces Now on Their Way from France.

WASHINGTON, May 12.—Transport sailings were announced by the War Department today as follows:

The Martha Washington, due New York May 17, with 321st Machine Gun battalion; headquarters, and medical detachment, 4th and 30th companies, second battalion, 20th Engineers; headquarters, medical, and supply detachment, Companies A, B, and C, 307th Field Battalion; six casual companies, and detachments of 327th and 328th Infantry.

The Walter A. Luckenbach, due New York May 19, with field and staff, headquarters, supply, and machine gun companies, sanitary and medical detachments, Companies A to H, inclusive, 327th Infantry.

The Mount Vernon, due New York May 17, with 132d Infantry; 122d and 124th machine gun battalion; 33d Division headquarters, and headquarters troop and railhead detachment; 108th mobile ordnance repair shop; five convalescent detachments, three casual companies and thirteen casual officers, including Major Gens. George Bell, Jr., commanding 33d Division, and Clarence C. Williams.

The Vallacia, due New York about May 21, with 119th Machine Gun battalion; Companies K and M, and medical detachment, 126th Infantry; five casual companies.

The Matsonia, due Newport News May 22, with 116th Infantry and one casual company.

The Scranton, due New York May 21, with the 328th Infantry.

The Sierra, due New York May 20, with field and staff medical detachment and headquarters company, 328th Infantry; headquarters 163d and 164th Infantry Brigade; detachment machine gun battalion, 327th Infantry; headquarters detachment and troop, postal detachment and military police company, 82d Division; 157th and 639th Aero Squadrons; seven casual companies; two convalescent detachments, and a few casual officers, including Major Gen. George B. Duncan, commanding 82d Division; Colonel Robert D. Walsh, commanding 163d Infantry Brigade, and Brig. Gen. Juhan R. Lindsey, commanding 164th Infantry Brigade.

West Gotomska, due Newport News May 23, and the Polar Sea, due New York about the same date, are bringing a few casuals.

Santa Elena, due New York May 24, Evacuation Ambulance Company 68 and five casual companies.

Seattle, due New York May 21 with 324th Field Artillery, 12 casual officers.

Europa, due New York May 20, with 309th Machine Gun Battalion, Headquarters Troop 1st Army, Photograph Section 18, three casual companies, 35 casual officers.

Rochambeau, due New York May 20 with Motor Truck Company 381, Company H, 162d Infantry, and Medical Detachment; Motor Truck Companies 398 and 486; 13th Company, 2d Regiment, Air Service Mechanics; four casual companies, and 21 casual officers.

The War Department announced that the following organizations had been assigned to early convoy: 804th Pioneer Infantry, 24th Engineers, 317th Field Battalion, Signal Corps; Signal Corps Casual Company 5, 275th Military Police Company, Evacuation Ambulance Companies 71 and 12, Provisional Evacuation Ambulance Company 1, Advance Veterinary Hospitals 3 and 5, 4th and 5th Battalions, 22d Engineers; Base Veterinary Hospital 1, Mobile Veterinary Section 116, Veterinary Hospital 11, Clothing and Bath Unit 334, Sales Commissary Unit 315, 9th Corps Headquarters and Headquarters Troop, Evacuation Ambulance Company 69, Bakery Company 355, Sales Commissary Unit 51, Company A, 501st Engineers; Clothing and Bath Unit 335, Company B, 364th Supply Train; 15th Company, 20th Engineers; 221st Military Police Company, Company D, 511th Engineers; Battalion Headquarters, Company A, 516th Engineers; Service Battalion, Camp Hospital 21, including Hospital Unit 1.

82D DIVISION TROOPS HERE

Every State in the Union Is Represented in Arriving Units.

More than 3,000 soldiers arrived yesterday from France on the transports Alaskan and Arcadia. Nearly all of them belonged to units of the 82d Division, and with their replacements represented every State in the Union. The troops on the Alaskan included the 319th Field Artillery Headquarters and Supply companies, ordnance, medical and veterinary detachments, and Batteries A to F, inclusive, which were under the command of Major Howard E. Davis of Oak Grove, Ala., a lumber dealer, who rose from the rank of Second Lieutenant. He said that nearly 50 per cent. of the men came from the Metropolitan district.

Among the 1,024 officers and men on the transport Arcadia, which landed at Bush Stores, South Brooklyn, was the 307th Ammunition Train, several casual companies, and casual officers under the command of Lieut. Col. Harold Blanchard of Boston, Mass.

RUNS WITHOUT A FRANCHISE

Five-Cent-Fare Fight Reveals Yonkers Railroad's Lack of Authority.

Special to The New York Times.

WHITE PLAINS, N. Y., May 12.—Supreme Court Justice Morschauser after hearing testimony in the fight made by the Five-Cent-Fare Association of Yonkers to compel the Yonkers Railroad Company to reduce its fare from 10 to 5 cents outside the city limites directed the attorneys to submit briefs.

It developed that the company obtained the consent of the Aldermen to increase the fare because it would have to abandon many of its lines unless the increase was granted, which would have resulted in great hardship to the people of Yonkers.

Leverett F. Crumb, former counsel for the Yonkers Railroad Company, testified that the corporation never had a franchise to operate outside the City of Yonkers except to Hastings. Charles H. Vandervilt, Assistant Engineer of the Bureau of Franchises of New York, said the Yonkers Corporation had no franchise to run cars in New York City.

TWENTY-SIX MILLION DRINKS

served at our soda fountains last year.

Those who know, prefer to walk out of their way to come to Liggett's Soda Fountains.

The reason:—appetizing, clean service; pure, wholesome materials.

THE SAFE DRUG STORES Liggett's

ALLEN'S FOOT-EASE

The Antiseptic Powder. Shake it in your Shoes, Use it in your Foot-Bath

Use it in the Morning

And walk all day in comfort. At night, sprinkle it in the foot-bath, and soak and rub the feet. It freshens the feet, takes the Friction from the Shoe, and by protecting your hose and stockings from this friction, saves ten times its cost each year on your stocking bill.

For over 25 years **Allen's Foot-Ease** has been the **STANDARD REMEDY** for hot, swollen, smarting, tender, tired, perspiring aching feet, corns, bunions, blisters and callouses. It acts like magic—No plasters or grease, clean, sanitary and cooling.

You will never know what real foot comfort is until you have used Allen's Foot-Ease. What better proof than that the Plattsburg Camp Manual advises men in training to shake Foot-Ease in their shoes each morning. You should have the same comfort for your feet.

Sold by Drug and Department stores everywhere.

How many good shaves from a dozen razor blades—500?

YOU know how many *good* shaves *you* usually get from a dozen safety razor blades—is it as many as 500?

With the AutoStrop Razor we *guarantee* that you can get at least 500 clean, comfortable shaves from every dozen blades. If you fail to get them we will gladly make good.

AutoStrop Razor Blades are made of the hardest, toughest razor steel. To keep these blades keen-edged as when new, the AutoStrop Razor is made with a patented, self-contained stropping feature. This gives you the means of stropping a blade quickly and easily.

A pressure of the thumb adjusts the blade for close, medium or light shaving. In fact, the whole AutoStrop Razor is so simply, so efficiently built that it *sharpens, shaves and cleans without removing the blade.*

AUTOSTROP SAFETY RAZOR COMPANY
New York, Toronto, London, Paris

AutoStrop Razor—sharpens itself

500 clean, comfortable shaves from every dozen blades guaranteed

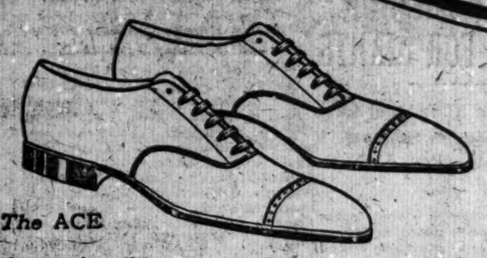

The ACE

$8.50 to $9.50

Other Models $6.00 up

We recommend this model to men with thin heels or low insteps. Some of them believe they can't wear oxfords. We wish they would come in and try on this model. Walk-Over Shoes are made on a large variety of lasts so as to fit all feet. This model has a specially proportioned back and heel-chamber. For men whose feet tend to ride forward in oxfords.

Walk-Over

Walk-Over Shoe Stores

New York City		Brooklyn	Bronx
179 Broadway	150 Bowery	1355 Broadway	537 Melrose Ave.
1173-75 Broadway	252 W. 125th St.	585-7 Fulton St.	Yonkers, N. Y.
1439 Broadway	622 W. 181st St.	5404 Fifth Ave.	7 N. Broadway

Newark, N. J.—795 Broad St. Paterson, N. J.—181 Market St.
Poughkeepsie, N. Y.—297 Main St.

WRIGLEY'S

YOU will find all three flavors in the air-tight sealed packages—but look for the name

WRIGLEY'S

because it is your protection against inferior imitations, just as the sealed package is protection against impurity.

SEALED TIGHT
KEPT RIGHT

The Flavor Lasts

WRAPPED IN UNITED COUPONS

A slender silk thread, in a child's hand, is strong enough to make a heavily loaded Shaw-Walker drawer "coast" open. (From photograph.)

SHAW-WALKER

STEEL LETTER FILE

MAKE this test yourself. See how smooth the drawer action is. How noiseless.

Bang the drawer shut. It won't rebound. Stays shut without superfluous mechanism.

Shaw-Walkers are "Built Like a Skyscraper." And they go the skyscraper one better. Because they're electric-welded into one piece of solid steel. No nuts—bolts—rivets—rods—screws.

Compare a Shaw-Walker with the files in your office. See why we say: "If they're not the best files you ever used, *your money back.*"

Phone us now to send you one. Franklin 2261.

SHAW-WALKER

60 Franklin St., New York

Everything in Filing Equipment—Complete Lines in Steel and Wood
Supplies for All Makes of Files

YANKEES AND WASHINGTON AGAIN FAIL TO REACH DECISION IN LONG DRAWN GAME

YANKS BATTLE 15 INNINGS IN VAIN

Play 4-to-4 Tie with Washington in Second Overtime Contest Staged in Two Days.

PRATT LETS GAME SLIP

Bad Throw in Ninth Enables Senators to Even Up Score—Huggins Put Off Field for Disputing Play.

The stationary Yankees and the immovable Washington Senators put in another long, profitless afternoon yesterday at the Polo Grounds and played a fifteen inning tie game, at 4 to 4. The Yanks cannot lose a game any more in nine innings, to say nothing of winning one. Yesterday's game, like Sunday's twelve-inning contest, should have been played to a decision. Umpire Brick Owens called it after the fifteenth, when there was as much light as there was earlier in the afternoon. Owens might have called it because he was hungry. The Yankee ball players weren't in favor of stopping. They wanted to go to a decision.

The Yanks and Senators face a peculiar situation. Not a game has been decided in the present four-game series. There were two postponements and the two games played resulted in tie scores. This brings about a series of ten straight games between the clubs here and in Washington early in July. They will have to play ten games in six days.

The Yanks had the game won when Del Pratt threw it away in the first of the ninth. There was a double play laid out before him, and with plenty of time at his disposal he made a wild heave to first in trying to complete the play, and Washington tied the score. And that is not all. In that same inning, Gharrity, the Washington catcher, burglarized the game right away from under the Yankees' eyes. He stole home and put Washington in front.

This play caused a lot of talk, more excitement, and a lot of hard feelings. As Gharrity slid into the plate, he and Muddy Ruel, the Yankees' catcher, became entwined like a couple of wrestlers. Umpire Owens called Gharrity out. The whole Washington club rushed en masse at the umpire, and called his attention to the fact that Ruel had dropped the ball. Owens then did an unusual thing for an umpire. He admitted that he might be wrong. He admitted that he didn't see Ruel drop the ball. For admitting anything, Owens leaves himself open to expulsion by the Umpires' Union. One of their most important by-laws is, never to admit anything. An umpire is supposed to see everything, hear everything, and know everything.

Owens Reverses Decision.

Owens, completely surrounded by animated conversation, called upon the field umpire, Bill Dineen, and asked him if he saw Ruel drop the ball. Dineen said he did, so Owens reversed his decision and allowed the run, which put Washington in the lead at 4 to 3. This decision acted as a stimulant to Manager Miller Huggins of the Yankees. He rushed up to Owens and punctuated his oration by pounding his hands on the umpire's chest protector. Owens regarded this as an invitation on the part of Huggins to fight. It took Hug a long time to explain that he wasn't fighting, but was only talking. Owens told the New York manager to talk with his mouth, and not with his fists, but that argument took the debaters off the subject at hand. Before they ever got back to the question as to whether Ruel did or did not drop the ball, Owens ordered Huggins right off the lot. Although all the Yankees took part in the fracas, Huggins was the only casualty reported.

The Yankees came back in their half of the ninth and scored a run, which tied the score. Then the teams played along several innings, the Yankees overlooking several fine opportunities to win. A crowd of less than 2,500 saw the game, many of them soldier and sailor guests.

Allen Russell pitched well enough to win, and he would have won, too, if Pratt hadn't spilled the apple sauce in the ninth. Shaw, Doc Ayres, and Harper did the flinging for Washington. Ayres was the worst of the trio, for while he was pitching in the last half of the ninth he filled the bases and then handed out another base on balls which pushed over the run which tied the score. It was one of those exasperating games, when the wrong thing happened at the right time.

Halas, the gob from the Great Lakes, played in right field, and, as he struck out three times, it was taken for granted that his name is pronounced to rhyme with alas.

The Senators plucked the first run. Rice singled to centre in the second, went down on Gharrity's sacrifice, and scored on Thompson's single to left. The Yankees went to the front in the fifth. Baker singled to left and Pratt was thrown out at first by Janvrin. Duffy Lewis spanked a single to centre, scoring Baker. Bodie got an infield tap and Foster heaved the ball wild to second to force Lewis, and Duffy proceeded to third. Foster threw Ruel out at first, Lewis scoring. Gharrity tried to catch Bodie off second, but threw wild, and Ping went to third. Russell fanned for the third out.

Pratt Lets Game Slip.

Another Yank run came in the sixth. With one out, Peckinpaugh doubled to centre, and, after Pipp popped to Foster, Baker singled and sent Peck home. So the Yanks had the game by a comfortable margin of 3 to 1 when the Senators came to the bat in the first half of the ninth. Joe Judge, the New York boy who plays first for Griffith's club, greeted Russell in the ninth with a home run which bounded against a post high in the upper stand in right field.

That slap didn't do Russell any good, and Foster got an infield hit. Shanks sacrificed him to second, and Rice got a pass. Then came the play which would have ended the game right there if Del Pratt had taken his time.

Gharrity rolled the ball to Peck, who made a quick toss to Pratt and forced Rice at second. Pratt had plenty of time to complete the double play at first, but he pegged the ball into the dirt and Foster scored with the tieing run, Gharrity skipping around to third before the ball was recovered. While Russell was winding up his supple arm Gharrity suddenly jumped down the third base line and, doubling up like a jackknife, hurled himself at the plate. It was taking a long chance, and he and Ruel were rolled up together like a cruller. Umpire Owens then made the decision which got Manager Huggins all het up.

The score:

NEW YORK, (A.)	Ab	R	H	Po	A	WASHINGTON, (A.)	Ab	R	H	Po	A
Halas,rf	4	0	0	0	0	Judge,1b	6	1	2	11	3
O'Doul	1	0	0	0	0	Foster,3b	6	1	1	5	3
Shawkey,p	2	0	0	2	0	Shanks,ss	5	0	1	6	1
Peckinp'h,ss	6	1	2	3	7	Rice,rf	5	1	1	6	0
Pipp,1b	6	0	0	17	2	Gharrity,c	5	1	0	8	5
Baker,3b	6	1	3	3	2	Thompson,lf	3	0	1	2	0
Pratt,2b	3	0	0	1	2	Ayres,p	1	0	0	0	0
Fewster,2b	2	1	1	3	1	Harper,p	2	0	0	1	2
Lewis,lf	6	1	2	4	0	Menosky,cf	5	0	0	4	0
Bodie,cf	6	0	2	3	0	Janvrin,2b	6	0	0	2	3
Ruel,c	5	[illegible]	[illegible]	[illegible]	3	Shaw,p	2	0	0	0	0
Russell,p	3	0	0	0	3	Leonard,lf	3	0	0	0	0
Lamar,rf	2	0	0	1	0						
Total	52	4	11	45	20	Total	49	4	6	45	17

a Batted for Halas in ninth.

Errors—Pipp, Pratt, Russell, Judge, Foster, Gharrity, (2.)

New York.0 0 0 0 2 1 0 0 1 0 0 0 0 0 0—4
Wash'ton..0 1 0 0 0 0 0 0 3 0 0 0 0 0 0—4

Two-base hit—Peckinpaugh. Home run—Judge. Stolen bases—Baker, Gharrity. Sacrifice hits—Gharrity, Shanks, Pipp. Double play—Gharrity and Janvrin. Left on bases—New York, 9; Washington, 4. First on errors—New York, 1; Washington, 2. Base on balls—Off Russell, 2; Ayres, 4. Hits—Off Shaw, 8 in 7 innings; Ayres, 0 in 2; Harper, 3 in 6; Russell, 4 in 9; Shawkey, 2 in 6. Struck out—By Russell, 5; Shawkey, 2; Shaw, 6; Ayres, 1; Harper, 2.

BASEBALL

Yesterday's Results.

NATIONAL LEAGUE.

New York, 3; Brooklyn, 2.
(10 innings.)
Boston at Philadelphia.
(Postponed—rain.)
Pittsburgh, 3; Chicago, 2.
(11 innings.)

AMERICAN LEAGUE.

New York, 4; Washington, 4.
(Called at end of 15th inning.)
Philadelphia at Boston.
(Postponed—rain.)
Cleveland, 6; Detroit, 4.
Chicago, 4; St. Louis, 3.

Standing of the Clubs.

NATIONAL LEAGUE.

	Won.	Lost.	P. C.
Brooklyn	9	3	.750
Cincinnati	11	4	.733
New York	8	4	.667
Chicago	9	6	.600
Pittsburgh	6	7	.462
Philadelphia	4	6	.400
St. Louis	3	12	.200
Boston	1	9	.100

AMERICAN LEAGUE.

	Won.	Lost.	P. C.
Chicago	12	3	.800
Boston	7	4	.636
New York	6	4	.600
Cleveland	8	6	.571
Washington	6	6	.500
Detroit	5	9	.357
Philadelphia	3	8	.273
St. Louis	3	10	.231

Where They Play Today.

NATIONAL LEAGUE.

Chicago at New York.
(Game starts at 3:30 P. M.)
Cincinnati at Brooklyn.
(Game starts at 3:30 P. M.)
St. Louis at Boston.
Pittsburgh at Philadelphia.

AMERICAN LEAGUE.

No games scheduled.
(All clubs traveling.)

GALLIA LOSES TO CHICAGO.

His Wildness Gives White Sox 4 to 3 Victory Over Browns.

CHICAGO, May 12.—Although outbatted by St. Louis today, the Chicago Americans won the game, 4 to 3, by taking advantage of Gallia's wildness. His three bases on balls combined with his error in the second inning gave the White Sox two runs on one hit.

Captain Collins of the Sox, strained a tendon in his right leg, and will be out of the game several days.

The score:

CHICAGO, (A.)	Ab	R	H	Po	A	ST. LOUIS, (A.)	Ab	R	H	Po	A
Leibold,rf	3	1	0	2	1	Tobin,lf	4	1	2	5	1
Weaver,3b	4	1	2	0	3	Gedeon,2b	4	0	0	1	5
Collins,2b	1	0	0	2	0	Sisler,1b	4	0	2	11	0
McMullin,2b	3	0	1	3	2	Jacobson,cf	4	0	0	2	0
Jackson,lf	3	0	1	4	0	Sloan,rf	3	0	1	1	0
Felsch,lf	2	1	0	1	0	Bronkie,3b	3	0	0	2	1
Gandil,1b	4	1	1	8	2	aDemmitt	1	0	0	0	0
Risberg,ss	3	0	1	2	3	Gerber,ss	4	1	1	0	3
Schalk,c	3	0	1	4	1	Billings,c	4	0	2	2	1
Shell'back,p	3	0	0	1	2	Gallia,p	3	0	1	0	2
Total	29	4	7	27	14	Total	34	3	9	24	14

a Batted for Bronkie in ninth.

Errors—McMullin, Sisler, Gallia.

Chicago .....0 2 0 0 2 0 0 0 .—4
St. Louis.....0 2 0 0 1 0 0 0 0—3

Two-base hits—Gerber, Tobin, Weaver. Stolen bases—Sisler, (2,) Risberg, Jackson. Sacrifice flies—Schalk, Jackson. Left on bases—Chicago, 8; St. Louis, 5. First on errors—Chicago, 1; St. Louis, 1. Bases on balls—Shellenback, 1; Gallia, 5. Struck out—By Shellenback, 3; Gallia, 2.

ERRORS HELP CLEVELAND.

Indians Beat Detroit, 6 to 4, with Aid of Misplays.

DETROIT, May 12.—Cleveland combined opportune hits with Boland's wildness and two errors by Detroit and won today's game, postponed from the initial series, 6 to 4. Bases on balls, a sacrifice, and a single in the fifth inning gave Cleveland two runs and the lead.

The score:

CLEVELAND, (A.)	Ab	R	H	Po	A	DETROIT, (A.)	Ab	R	H	Po	A
Graney,lf	3	2	1	2	0	Bush,ss	3	1	0	4	1
Chapman,ss	2	1	2	1	3	Ellison,2b	5	1	1	0	5
Speaker,cf	3	2	0	3	0	Cobb,cf	4	0	2	2	0
Smith,rf	4	0	2	1	0	Veach,lf	4	0	1	4	0
Gardner,3b	2	0	1	0	1	H'mann,1b	4	2	2	14	3
Wambsg's,2b	3	0	1	3	6	Flagstead,rf	4	0	1	0	1
Johnston,1b	4	0	0	15	0	Jones,3b	2	0	0	1	1
O'Neill,c	3	0	0	2	1	Ainsmith,c	4	0	1	0	2
Morton,p	3	0	0	0	3	Boland,p	3	0	0	2	5
Coveleskie,p	1	1	1	0	2	aShorten	1	0	0	0	0
Total	28	6	8	27	16	Total	34	4	8	27	18

a Batted for Boland in ninth.

Errors—Chapman, Ellison, Cobb.

Cleveland .....0 0 0 1 2 0 2 0 1—6
Detroit ....1 0 0 1 0 1 1 0 0—4

Two-base hits—Heilmann, Veach, Coveleski. Three-base hit—Cobb. Sacrifice hits—Gardner, Chapman, Graney. Sacrifice flies—Jones, Chapman. Double plays—Boland, Bush, and Heilmann; Wambsgans and Johnston. Left on bases—Cleveland, 6; Detroit, 9. Bases on balls—Off Boland, 7; Morton, 5. Hits—Off Morton, 6 in 6 2-3 innings; Coveleskie, 2 in 2 2-3. Struck out—By Morton, 2. Winning pitcher—Morton.

PIRATES WIN LONG GAME.

Double by Bigbee Defeats Cubs, 3 to 2, in Eleventh.

PITTSBURGH, May 12.—Pittsburgh defeated Chicago today, 3 to 2, in eleven innings, in which Pitcher Hendrix appeared for the first time this year. He was opposed by Cooper. Each team scored a run in the first and fourth innings on consecutive hitting, and the winning run was scored in the eleventh by Boeckel, who singled to left, with one out, and scored when Bigbee hit to the right field fence for two bases. The score:

PITTSBURGH, (N.)	Ab	R	H	Po	A	CHICAGO, (N.)	Ab	R	H	Po	A
Terry,ss	4	0	0	3	4	Flack,rf	5	1	1	1	0
Carey,cf	5	1	3	1	0	Hollocher,ss	3	0	0	0	2
Stengel,rf	4	0	2	2	0	Mann,lf	5	0	1	4	1
Cutshaw,2b	5	0	0	2	3	Paskert,cf	4	0	1	3	0
Saier,1b	5	1	2	14	0	Merkle,1b	5	1	2	15	0
Boeckel,3b	5	1	2	3	0	Pick,2b	3	0	0	3	2
Bigbee,lf	5	0	2	1	0	Killduff,2b	2	0	0	0	1
Schmidt,c	4	0	0	7	3	Deal,3b	3	0	1	3	4
Cooper,p	3	0	0	0	4	Daly,c	3	0	1	2	2
						Hendrix,p	4	0	0	0	5
Total	40	3	11	33	14	Total	37	2	7	a31	17

a One out when winning run scored.

Error—Saier.

Pittsburgh ....1 0 0 1 0 0 0 0 0 0 1—3
Chicago ....1 0 0 1 0 0 0 0 0 0 0—2

Two-base hits—Stengel, Saier, Carey, Bigbee. Three-base hit—Carey. Stolen bases—Merkle (2), Boeckel. Sacrifice hits—Hollocher, Paskert, Daly, Terry. Left on bases—Chicago, 7; Pittsburgh, 9. First base on balls—Off Hendrix, 1; Cooper, 2. Hit by pitcher—By Hendrix, 1, (Cooper). Struck out—Hendrix, 2; Cooper, 5. Winning pitcher—Cooper. Losing pitcher—Hendrix.

INTERNATIONAL LEAGUE.

AT TORONTO.

		R.	H.	E.
Newark	0 0 0 0 0 0 0 0 1	1	6	1
Toronto	0 0 0 0 0 0 0 0 0	0	6	1

(All other games postponed—Rain.)

STANDING OF THE CLUBS.

	Won.	Lost.	P.C.
Toronto	6	3	.667
Baltimore	5	3	.625
Newark	5	5	.500
Reading	4	4	.500
Buffalo	4	5	.444
Jersey City	3	4	.429
Rochester	3	4	.429
Binghamton	3	5	.375

WHERE THEY PLAY TODAY.

Jersey City at Buffalo.
Newark at Toronto.
Baltimore at Rochester.
Reading at Binghamton.

Southern Association.

Memphis, 6; Nashville, 3.
Atlanta, 5; Birmingham, 4.
Chattanooga, 5; Little Rock, 4.

American Association.

Indianapolis, 6; Louisville, 1.
St. Paul, 8; Milwaukee, 6.

DOYLE'S HOME RUN WINS FOR GIANTS

Tie Broken in Tenth and Late Rally by Dodgers Stopped in Nick of Time.

The Giants spiked a tenth-inning Brooklyn uprising yesterday at Ebbets Field, and administered their second successive defeat to the league-leading Robins. The parting slap was measured by 3 to 2. About 5,000 persons braved the dismal weather to see the conflict, and two-thirds of the crowd went home disgruntled when the third out was made in the tenth frame with what looked like Brooklyn's winning runs on second and third.

Laughing Larry Doyle, who guards second base like a youngster for the McGraw athletes, struck the blow which gave Jess Barnes a victory almost out of defeat. Larry landed on the seam of one of Burleigh Grimes's shoots in the tenth and sent the old horsehide on a ride high above the right-field fence. The blow broke a 2-to-2 deadlock.

Twice during the pastime old Dame Opportunity knocked on the Brooklyn door, but each time the fickle damsel was sent away without even a nod of recognition. The chances came through Lew McCarty, the Giants' backstop. Lew had a terrible day. He tried hard to give the Robins the game with preposterous pegs, but luck was with the Giants, and stayed with them to the finish. Lew twice heaved the ball in the direction of first base, but his idea of the location of the bag was that it was further removed toward right field. The result was that two Robins were safe when they should have been easy outs. One of McCarty's unlawful heaves came in the seventh, and assisted materially in placing the Robins ahead of McGraw's players. In the tenth Lew made another illegal throw, and almost gave Brooklyn the game. A double play, however, with the bases crowded to capacity, averted the impending disaster. The example set by McCarty had the whole Giants' defense upended, and for a time caused a sinking in the hearts of the few Giants fans who journeyed by the underground route to the Flatbush ballyard. Hal Chase committed a fielding misdemeanor, and others were made by Ross Young, Heinie Zimmerman, and Barnes.

Jess Barnes worked hard throughout the game, and despite the crumpling defense about and around him, held the Robins in check. He allowed five hits, and had them well scattered. Errors just when they were calculated to do the Robins the most good, came near nullifying all of Jess's good work. The Giants started against Rube Marquard and treated the big left-hander so shamefully up to the eighth inning, when the tying run was scored by Burns, that Manager Robinson decided Rube had worked long enough against his former teammates and replaced him with Grimes. A fan in a box back of the Robins' dugout didn't like the idea of relieving Marquard and opened up a tirade on Manager Robinson, which continued intermittently thereafter to the end of the game.

Grimes allowed only two hits, but one of them happened to be Doyle's four-base wallop in the tenth and that was sufficient. The bitter rivalry between the two teams came near breaking out in a display of fisticuffs in the ninth inning when both teams were fighting and riding each other tooth and nail. Grimes was serving them up to Barnes at the plate and one of Burleigh's offerings whisked by close to his rival's cranium. Barnes ducked in time and, regaining his feet, started threateningly for Grimes, bat in hand. After about seven paces Barnes reconsidered and returned to the plate.

The Robins jumped into the lead in the first inning. Olson belted Barnes's first offering to centre for a single and took second when Barnes slipped on the wet turf, fielding Magee's hit to the box. A sacrifice by Griffith moved the runners up a peg and on Zach Wheat's sacrifice fly to Benny Kauff, Olson raced home.

In the fourth Hy Myers robbed Hal Chase of an extra baseblow with a glittering running catch of a hard hit fly to center. Then after Doyle had skied to Griffith a mix-up between Myers and Griffith gave Benny Kauff a two-base rap. Benjamin popped up a high fly which gained the immediate attention of the two Robin outfielders. A crash was imminent and was averted only when Hy and Tommy stopped in their dashes to debate who should make the catch. Meanwhile the ball fell harmlessly between them and Kauff pulled up at second. Nothing happened, however, for Benny was touched out on the way to third when Zimmerman grounded to Lew Malone.

The Giants tied the count in the fifth. Fletcher greeted Marquard with a double to right. Arthur raced to third after Myers caught McCarty's fly and scored when Barnes poked a single to left.

In the seventh the Giants' defense crumpled like tissue paper and the Robbins again forged to the front. Zach Wheat beat out a hit to Fletcher. Myers dumped a sacrifice bunt in front of the plate and was safe when McCarty heaved the ball high over Chase's head. In trying for Wheat at second Barnes threw the ball to center field and Zach went to third. Konetchy drew a pass, filling the bases, and then Malone flied to Young. Kruger forced Myers at third, Wheat scoring. Ernie was safe at first when Chase dropped Zimmerman's throw on an attempt for a double play. Marquard then forced Krueger at second for the third out.

The Giants got the run back in the eighth before Marquard was sent to the showers. Burns singled to centre and rode home on Young's triple to left centre. Then Marquard was lifted and replaced by Grimes. Burleigh fanned Chase. On Doyle's grounder to Magee Young was killed off at the plate. Larry went to second on Kauff's blow to Olson, but Benny was forced for the third out.

In the tenth Larry Doyle's home run drive over the right field wall put the Giants in front and everybody started for home. Manager Robinson had a surprise up his sleeve, however, and the outbound crowd halted. Jimmy Johnston was relieved of bench-warming duty and sent in to bat for Grimes. Jimmy responded by beating out a hit to Zimmerman. The Brooklyn rally was on. Olson was instructed to sacrifice and tried to, but McCarty for the second time heaved wildly to first and but for good backing by Doyle the throw might have caused havoc. As it was Johnston was safe on second and Olson on first, when Magee beat out a tantalizing roller along the first base line, filling the bags. Doyle, playing in on the turf, then caught a hot liner off Griffith's bat and quickly doubled Magee at first.

There followed a discussion among the whole Giant infield as to just what should be done with Zach Wheat. Some were for passing him and others for giving him a crack at the ball. There was a majority for the latter plan and the players resumed their positions. Wheat then popped weakly to Fletcher for the third out, sending Brooklyn's hopes down in the dust.

The score:

NEW YORK, (N.)	Ab	R	H	Po	A	BROOKLYN, (N.)	Ab	R	H	Po	A
Burns,lf	4	1	1	0	0	Olson,ss	4	1	1	3	1
Young,rf	5	0	2	2	0	Magee,2b	5	0	2	0	6
Chase,1b	5	0	0	14	1	Griffith,rf	4	0	0	4	0
Doyle,2b	5	1	1	3	2	Wheat,lf	3	1	1	1	0
Kauff,cf	5	0	2	4	0	Myers,cf	3	0	0	4	0
Zim'man,3b	4	0	0	1	4	Konetchy,1b	3	0	0	8	1
Fletcher,ss	4	1	1	1	6	Malone,3b	4	0	0	2	2
McCarty,c	3	0	0	4	0	Krueger,c	4	0	0	7	1
Barnes,p	4	0	2	1	5	Marquard,p	3	0	0	1	1
						Grimes,p	0	0	0	0	0
						aJohnston	1	0	1	0	0
Total	39	3	9	30	18	Total	34	2	5	30	12

a Batted for Grimes in tenth.

Errors—Young, Chase, Zimmerman, McCarty, (2.) Olson.

New York.............0 0 0 0 1 0 0 1 0 1—3
Brooklyn ....1 0 0 0 0 0 1 0 0 0—2

Two-base hit—Fletcher. Three-base hit—Young. Home run—Doyle. Sacrifice hits—Olson, Griffith, Myers. Sacrifice fly—Wheat. Double play—Doyle and Chase. Left on bases—New York, 8; Brooklyn, 8. First base on errors—New York, 1; Brooklyn, 5. Bases on balls—Off Marquard, 2; Barnes, 2. Hits—Off Marquard, 7 in 7 innings, (none out in 8th;) Grimes, 2 in 3. Struck out—By Marquard, 2; Grimes, 2. Winning pitcher—Barnes. Losing pitcher—Grimes.

PENN RALLY IS FUTILE.

Princeton Knocks Out Star Pitcher and is Victor by 4 to 2.

Special to The New York Times.

PHILADELPHIA, May 12.—Princeton's baseball nine won from Pennsylvania on Franklin Field this afternoon by 4 to 2. Johnny Titzel, Penn's star pitcher, lasted only two innings. After the Tigers sent two counters over in the second Harvey took up the hurling and kept the visitors from crossing the plate until the eighth, when they marked up another pair. Penn rallied in the ninth inning and scored two runs.

Trimble started the Tiger offensive in the second with a single to left. Bauhan rolled to Titzel, whose throw to second to force Trimble was wide and both Princeton runners were safe. After Rogers popped to Sweeney, H. A. Harvey walked, filling the bases. Keyes, who played a sterling game for the Tigers at short, slammed a double to left, Trimble and Baugh scoring.

Trimble inaugurated the eighth by beating out a hit. He skipped to second on Baugh's sacrifice. Bohan fumbled Thompson's roller, and Trimble went to third on the error. H. A. Harvey's long sacrifice fly to Peters brought Trimble home. Thompson went to second on the throw in. He scored on a single by Keyes. This was the end of Princeton's scoring.

With the figures 4 to 0 against them the Penn team rallied. Mike Sweeney applied the spark of life with a double to left field as a starter. Warwick helped along the Penn cause with a single to right, on which Sweeney crossed the plate with the first Penn tally. Danny McNichol gave the rally impetus with a single to left. Herman Harvey popped to Kirkland, and Warwick was forced at third. Bohan singled to right, and when Catcher Trimble allowed Raleigh's peg to the plate to roll between his legs to the south stand, McNichol scored.

The score:

PRINCETON.	Ab	R	H	Po	A	PENNSYLVANIA.	Ab	R	H	Po	A
Strubing,cf	5	0	2	1	0	Mouradian,rf	3	0	0	1	0
Raleigh,rf	4	0	0	2	0	Straus,lf	4	0	2	1	1
Bade,3b	4	0	0	2	0	Sweeney,ss	4	1	2	4	3
Trimble,c	4	1	2	7	1	Warwick,c	4	0	2	4	0
Bauhan,2b	3	1	1	2	2	McNichol,1b	4	1	1	11	1
Rogers,lf	1	0	0	0	0	H.H'vey,cf,p	4	0	0	1	4
Thompson,lf	2	1	1	2	0	Bohan,2b	3	0	1	3	1
G.Harvey,1b	2	1	1	9	0	Walker,3b	3	0	0	0	3
Keyes,ss	3	0	1	2	5	Titzel,p	0	0	0	0	0
Kirkland,p	4	0	0	0	3	Peters,cf	0	0	0	2	0
Total	32	4	8	27	11	Small,cf	2	0	0	0	0
						aWolf	1	0	0	0	0
						bCarmack	1	0	0	0	0
						Total	33	2	8	27	13

a Batted for Titzel in second inning.
b Batted for Walker in ninth inning.

Errors—Trimble, Harvey (2,) Bohan, Titzel.

Princeton ....0 2 0 0 0 0 0 2 0—4
Penn.......................0 0 0 0 0 0 0 0 2—2

Two-base hits—Strubing, Keyes, Sweeney. Three-base-hit—Straus. Left on bases—Princeton, 8; Penn, 7. Struck out—By Kirkland, 4; Harvey, 3. Double play—Harvey and Bohan. First base on errors—Princeton, 2. Sacrifice fly—Harvey. Bases on balls—Off Kirkland, 2; Titzel, 1; Harvey, 2. Hit by pitched ball—By Harvey, (Keyes.) Hits—Off Titzel, 2 in 2 innings; Harvey, 6 in 7. Losing pitcher—Titzel.

NEW HAVEN BEATS YALE.

One Bad Inning Costs Collegians Contest by 4 to 1 Score.

Special to The New York Times.

NEW HAVEN, Conn., May 12.—Yale lost a baseball game today to the New Haven Eastern leaguers, 4 to 1. Cox, who held the Giants to seven hits, lasted three innings. Tillman, formerly of St. Louis, Stringer and Courtney, formerly of the Phillies, divided the game in the box for the professionals. Bull, formerly of the Giants, was in left field and Claude Davidson of St. Louis on third base.

The New Havens had a dozen base runners marooned through the fast fielding of the collegians. The best fielding was contributed by Raymond, the former Philadelphia second baseman, who negotiated two double plays.

Score by innnings:

		R.	H.	E.
New Haven	3 0 1 0 0 0 0 0 0	4	7	1
Yale	0 0 1 0 0 0 0 0 0	1	3	4

Batteries—Tillman, Springer, Courtney, and Nagle for New Haven; Cox, Robinson, Selleck, and Fredericks for Yale.

COLUMBIA NINE BEATEN.

Murphy, Pitcher for Dartmouth, Scores His Fifth Straight Victory.

Special to The New York Times.

HANOVER, N. H., May 12.—Dartmouth's fast traveling nine took Columbia into camp this afternoon by a score of 5 to 2, playing superior baseball in every inning except the first. It was the fifth straight victory for "Cuddy" Murphy in the box for the Green. Bruce, the Dartmouth centre fielder, featured the contest by his all-around work, cutting off runs in three innings with spectacular catches.

The score by innings:

		R.	H.	E.
Dartmouth	0 0 0 0 0 3 0 2 .	5	9	1
Columbia	2 0 0 0 0 0 0 0 0	2	8	1

Batteries—Murphy and Ross; Meaney and Ackerman.

ROYAL ARCH EASILY WINS STEEPLECHASE

Captures the Emerson at Pimlico, Making Seventh Victory for Trainer Garth's Jumpers.

PIMLICO, Md., May 12.—"Uncle" Billy Garth, who manages and trains the jumpers owned by Ral Parr, was again showered with congratulations this afternoon, for without doubt when Royal Arch easily carried the Parr colors to victory in the Emerson Steeplechase he completed a run of success that never has been equaled by any other owner or trainer. Royal Arch made the seventh winner that Mr. Garth has saddled at this meeting in races through the field, and in only one steeplechase has the Parr candidate finished anywhere but in first place, and on that exceptional occasion the bearer of the Parr colors finished second. In addition to this remarkable record of the jumpers the Parr two-year-olds have captured many events, showing that the skill of the Virginia trainer is not confined to preparing horses for the jumps.

The numerous victories of the stable were sufficient to make Royal Arch a strong favorite even though there were ten jumpers with fair reputations in the field. It was not all smooth sailing for Royal Arch, but he was always in a good position, being second to Smithfield while that jumper was racing out in front for the first half of the journey. In attempting to scurry over the eleventh fence in too much of a hurry Smithfield unshipped his rider and that left Royal Arch in command. North Star, which had been rated well back of the leaders, made his run along the backfield on the second turn of the course and for a few strides threatened Royal Arch. There was a sharp struggle on the final turn and then Royal Arch drew away to win easily by four lengths. After safely passing the judges Royal Arch ran into a spectator on the infield and fell down, but neither rider nor horse was injured.

George W. Loft scored his first success with a two-year-old this season when On Watch, a son of Colin-Rubia Grande, easily defeated a small field in the fourth race. Dr. Hall, a sensational winner at the Havana meeting, had speed enough to hold On Watch for the first quarter of a mile, but rounding the turn On Watch raced his opponent into submission and drew away to win very easily by three lengths. On Watch is a fine looking youngster, but like Papp, which made such a great reputation in the Loft colors as a two-year-old, is inclined to be fractious at the barrier. He broke well, however, and was quick to get into his running.

The summaries:

FIRST RACE.—For maiden two-year-olds; selling; four and a half furlongs. Bibbler, 104 pounds, (Ambrose, $10, $5.50, and $4, won; The Wit, 108, (Johnson,) $13.20 and $6.90, second; Little Alexander, 110, (Corey,) $4.20, third. Time—0:58. Fastep, Toucanet, Miss Stathem, and Oram Reed also ran.

SECOND RACE.—For three-year-olds; claiming; six furlongs. Toadstool, 99 pounds, (Stapleton,) $7.40, $4.40, and $3.70, won; Balarosa, 112, (Ball,) $11.30 and $8.10, second; Syrdarya, 112, (E. Haynes,) $16.80, third. Time—1:17. Padua, Sylvano, Surplice, The Desert, and Wisest Fool also ran.

THIRD RACE.—Emerson Steeplechase; for four-year-olds and upward; two miles. Royal Arch, 145 pounds, (Crawford,) $4.30, $3, and $2.30, won; North Star, 147, (Keating,) $3.90 and $3.30, second; Candle, 149, (Campbell,) $2.50, third. Time—4:08. The Corps a Corps, Ocean Prince, Pioneer, The Dean, Smithfield, Glory Belle, and Decisive also ran.

FOURTH RACE.—For two-year-olds; five furlongs. On Watch, 110 pounds, (Kelsay,) $3.10 and out, won; Dr. Hall, 110, (Nolan,) out for place, second; American Boy, 110, (Rice,) out for third, third. Only three starters.

FIFTH RACE.—For three-year-olds and upward; claiming handicap; one mile and an eighth. Lord Herbert, 99 pounds, (Richcreek,) $6.10, $3.60, and $2.60, won; N. K. Beal, 108, (Corey,) $7.80 and $4.50, second; Waukeag, 98, (Fator,) $3.30, third. Time—1:56. Monomoy and Broom Peddler also ran.

SIXTH RACE.—Forest Park Purse; claiming; for three-year-olds and upward; one mile. Hauberk, 113 pounds, (Fator,) $3.20, $2.30, and $2.20, won; Game Cock, 117, (Walls,) $2.70 and $2.40, second; Midnight Sun, 120, (Ambrose,) $2.90, third. Time—1:43 1-5. Bachelor's Bliss, Queen of the Sea, Miss Bryn, and Mother in Law also ran.

SEVENTH RACE.—For four-year-olds and upward; selling; one mile and a sixteenth. Kilts II., 115 pounds, (E. Haynes,) $5.90, $3.70, and $2.90, won; Sister Emblem, 110, (Walls,) $11 and $5.90, second; Prunes, 110, (Richcreek,) $3.80, third. Time—1:50. Virginia Yell, Capital City, Alma B., Blue Thistle, Sosius, Sky Pilot, and Wood Violet also ran.

FRENCH RACING FLOURISHES

Receipts for First Week of Sport Eclipse Pre-War Figures.

PARIS, May 12, (Associated Press.)—The six first racing days of the season have been unprecedentedly successful in spite of the higher prices of admission, the increased fares on the railroad, and advance in cost of other transport. During the meetings admissions totalling 480,000 francs were paid and the Pari-mutuels handled 10,100,000 francs, 8 per cent. of which goes to charities and public works. Such figures eclipse any record for any previous opening week of racing.

Sunday's receipts from admission fees at the Longchamps course reached 250,000 francs, or double the average for Sundays in May before the war. The Pari-mutuels handled 3,500,000 francs for the day.

LONG SHOT CAPTURES CUP.

W. H. Savill's Carados First by Half a Length in Handicap.

HURST PARK, England, May 12.—The Victoria Cup Handicap of the value of $6,250 was run off here today and won by W. H. Savill's Carados, with Foy in the saddle, half a length ahead of Z. Michalines's Golly Eyes, ridden by Colling. Lord Glanely's Grand Fleet was third, two lengths behind. Nine horses faced the starter. The betting was: Carados, 100 to 8; Golly Eyes, 100 to 9, and Grand Fleet, 3 to 1.

WILL REVISE SCHEDULE.

National League to Hold Meeting Here Today.

The National League will hold a special meeting at its offices here today, when a new schedule will be drawn up to include Sunday games at the Polo Grounds and at Ebbets Field.

It is also expected that the three-cornered deal beteen the Giants, Washington, and St. Louis may be negotiated while the club owners are in the city.

DE LA SALLE NINE WINS.

Moeschen Strikes Out Seventeen Batters of Trinity Team.

George Moeschen pitched the De La Salle Institute nine to a victory over Trinity High School yesterday at Van Cortlandt Park. The score was 7 to 2. Moeschen struck out seventeen Trinity batters and allowed but three scattered hits. This victory gave the De La Salle players their fifth straight success.

ALL HALLOWS WIELD BAT.

Defeat Manhattan College Prep Nine by 8 to 4 Score.

All Hallows Institute's baseball team pounded out a victory over the Manhattan College Prep. School nine in a seven-inning game at Olympic Field, by a score of 8 to 4. Heslin, the Manhattan Prep. twirler, was reached for nine safe blows.

PIMLICO ENTRIES.

FIRST RACE.—Claiming; for maiden three-year-olds; six furlongs. Tom Fool, 108 pounds; *Frizeur, 98; Torquato II., Soldat de Verdun, 108 each; *Wilfreda, 98; Marie Connell, 103; Coronado, 111; Joe Joe, Challenge, Veto, 108 each.

SECOND RACE.—Claiming; for maiden three-year-olds; six furlongs. *Scotch Verd, 103 pounds; Saddle Rock, 115; W. Ward, Lloyd George, Auctioneer, Searchlight III., Tarascon, Hohokus, 108 each; Helen C., *Melancholia, 103 each.

THIRD RACE.—The Glenmore Steeplechase; selling handicap; for four-year-olds; two miles and a quarter. Margery Jaque, 135 pounds; Melos, 138; Rhomb, 139; Infidel II., 143; Le Marsouin, 145; Early Light, 140; Little Horn, 138; Reddest, 137; Sixty-four, 142. (Early Light and Sixty-Four Griffith entry.)

FOURTH RACE.—Claiming; for two-year-olds; five furlongs. *Fanny Cook, *Miss Shackleton, 100 pounds each; Lonely, Sweep Apple, 103 each; Murray, 113; *Le Bleuet, 103; Edith K., Hidden Ship, 105 each; *Hush, 100.

FIFTH RACE.—The Southern Handicap; three-year-olds and upward; one mile. Straightforward, 103 pounds; Foreground, 113; Polka Dot, 99; Bondage, 107; Franklin, 104; Boniface, 118; Papp, 114. (Foreground and Boniface, J. K. L. Ross entry.)

SIXTH RACE.—The Annapolis Selling Handicap; for three-year-olds and upward; one mile and a furlong. Bar Coy, 100 pounds; Houdini, 107; *Plurenzi, 98; Blue Thistle, 106; *Arbitrator, 92; Puts and Calls, 108; *Prunes, Hickory Nut, 106 each; Firing Line, 113; Queen of the Sea, 106; Sibola, 105. (Puts and Calls and Queen of the Sea coupled.)

SEVENTH RACE.—Claiming; handicap; for three-year-olds and upward; six furlongs. The Decision, 119 pounds; *Dottie Vandiver, 100; †General, 110; *Onico, 101; Wood Trap, 112; Fort Bliss, 107; †Heather Moon, 110; *Coral, 97; *Galley Head, 100; King Herod, 109.

*Apprentice allowance claimed.
†T. H. Wilson entry.
Weather clear; track slow.

COLUMBIA DEPENDS ON DISTANCE MEN

Blue and White Prepares for Triangular Track Meet with Penn and Dartmouth.

Track stars from Pennsylvania and Dartmouth will meet Columbia's best performers on South Field Saturday in the first big intercollegiate meet to be held in this city. The athletic authorities of the three universities plan to make the triangular meet an annual event, a sort of preliminary to the intercollegiates, which will enable the coaches to get a line on their material in hard competition.

Pennsylvania is sending a strong and unusually well-balanced team, especially good in the sprints up to the quarter mile and in the field events. Columbia's track team is the most powerful combination the Blue and White has had in years.

There is an abundance of excellent material in the middle distances, headed by Charlie Shaw, intercollegiate half-mile champion last year. Lew Wettels is Columbia's best sprinter and, although clocked in 10.1 in the recent Rutgers-Columbia dual meet, is hardly in the class of W. Creed Haymond, Penn's Captain and winner of the furlong in the 1918 intercollegiates.

Dartmouth's star entrant is E. E. Myers, a pole vaulter, who holds the college indoor record at 12 feet 6⅝ inches.

Besides Haymond, Penn has three speedy quarter-milers and sprinters, forming with him the one-mile college relay championship team. The team won two races in the recent Penn Relay Carnival, the sprint medley relay and the "one-mile college championship of America for the Mike Murphy Challenge Cup." The other members of the team are F. S. Davis, M. R. Gustafson, and E. W. Smith.

Columbia bases her hopes for victory in the meet on the ability of her 440, 880, mile, and two-mile runners, expecting points gathered in these events to offset the extreme weakness of the shot-putters and jumpers. C. E. Shaw is entered in both the 440 and half-mile events and is expected to come very near taking two firsts. His specialty is the half-mile, at which distance he captured the intercollegiate title last year. A. L. Huelsenbeck, Captain of the 1917 cross-country team, is running the half under two minutes and should figure heavily in the Blue and White scoring.

Others picked to win places in the middle distances are R. L. Shepard, H. T. Staub, this year's Captain, and H. C. Ashley. For the mile Columbia has Huelsenbeck and Shepard, and for the two miles C. Sarlin, H. G. Larson, and A. Schaefer. L. Zychlinski, the big football player, is the only Columbia entrant who is expected to place in the field events.

If you've a tendency toward opulent maturity, you'll be glad to know that the science of "growing old gracefully" has been extended to include the joy of "growing fat fashionably."

"Stylish stouts" are just as much a part of our stock as our models for Apollo Belvederes.

Clothing, furnishings, hats and shoes for men and boys of all builds.

ROGERS PEET COMPANY

Broadway at 13th St. | "Four Convenient Corners" | Broadway at 34th St.
Broadway at Warren | | Fifth Ave. at 41st St.

Kennedy
12 Cortlandt St.
The House of Men's Shoes
Dark Brown Shell Cordovan Oxfords

$7.00 to $9.50
English Cordovan Wing Tip Brogues $11 to $12
Broad Toes and Heavy Soles

10¢ to 15¢
the first puff convinced me!
It's a MOZART
the Master Cigar

Made by E. M. Schwarz & Co., 81st St. and East End Ave., New York

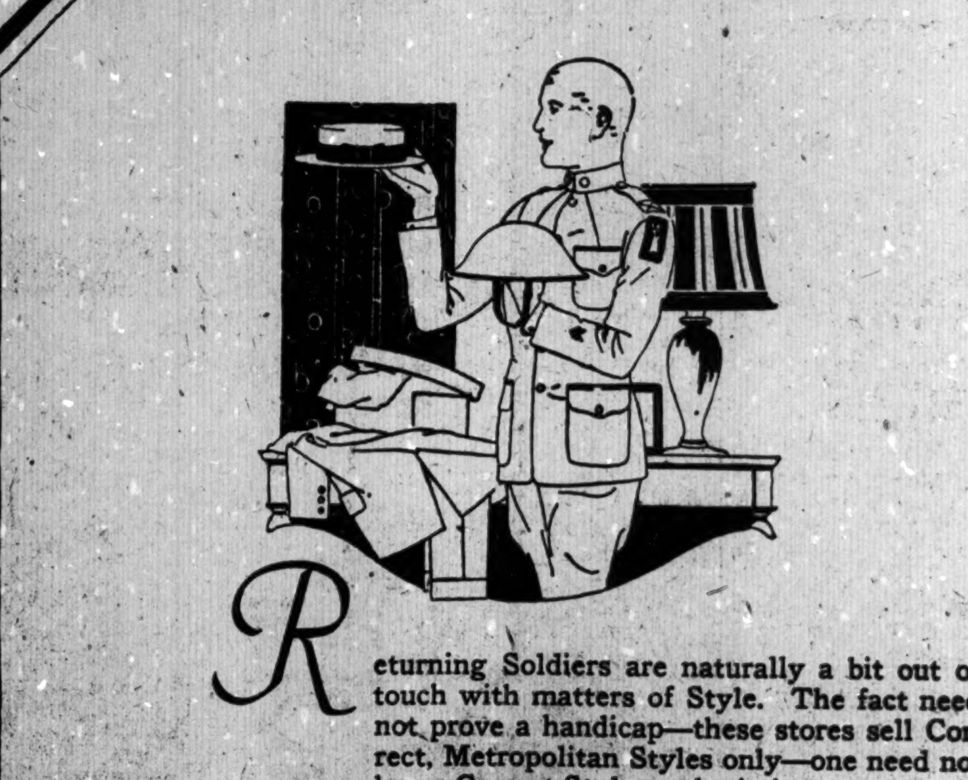

Returning Soldiers are naturally a bit out of touch with matters of Style. The fact need not prove a handicap—these stores sell Correct, Metropolitan Styles only—one need not know Correct Style to obtain it.

We've specialized, always, upon such style—are known for it. But we haven't let our specialization stop at that point. We've been just as careful in matters of reliability and value.

We're enjoying the very largest business in our history—due, we feel to an appreciation our readiness to provide the Clothes that well groomed Men prefer. $28 to $65.

Weber and Heilbroner
Clothiers, Haberdashers and Hatters—Eleven Stores
*241 Broadway 345 Broadway 775 Broadway *1185 Broadway
*44th and Broadway 1363 Broadway 58 Nassau 150 Nassau
20 Cortlandt *30 Broad *42d and Fifth Avenue
*CLOTHING AT THESE STORES

MONROE
ARROW COLLARS
STARCHED OR SOFT AFFORD WITH GOOD VALUE, CORRECT STYLE AND UNCOMMONLY LONG SERVICE

Cluett, Peabody & Co., Inc. Troy, N. Y.

REIS UNION SUITS
REIS
"MAN'S CLOSEST FRIEND"

Authorized Exchange Dealers for NEW & USED BUICKS
Glidden Motor and Supply Co.,
239 West 58th St.
One door East of Broadway.

A.G.

The Greatest Sporting Goods Store in the World

Madison Avenue and 45th St., New York.

The Motor Nomad

Travelling from place to place—cruising on land—finding a snug harbor under the roadside tree.

Whether you are a nomad for a day, with lunch and dinner in your kit, or for a week or a year, we supply immediately all the requisites and comforts of this delightful gypsy sport.

Complete independence from indifferent hotels and road houses—adding a touch of romance to the ordinary tour.

Full information on the needs of motor travel in any part of the United States or Canada.

And the largest assortments in the world of motor clothing.

Gasoline Cook Stove for Motorists

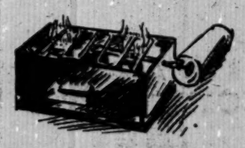

Closes into smallest possible space, yet affords you the advantages of your own kitchen.

Two burners, on which you may fry or bake to your appetite's desire.

Price, two burners, $8.

Camp cook kits and ovens reflecting the latest development in motor-trekking cookery—a wide and interesting assortment.

Abercrombie & Fitch Motor Camp Outfits

The Marquee tent, shown above—ideal as a shelter and packing into small space; complete, $80.

Five other tent designs, adapted to motoring.

Folding light weight cots, chairs and tables, easily stowed in the ordinary touring car.

Blankets, sleeping bags, bedding rolls, toilet rolls.

Motor Restaurants, Ice Kits, Luncheon Kits and Motor Luggage

Russet hand-sewed cowhide motor restaurant for six shown above, with cutlery, plates, cups, three Thermos bottles and capacious lunch boxes and jam jars, $74. Fitted for four, $52.75.

Other luncheon kits, $6.25 up.

Motor Week-End Suit Cases, $11.50 to $29. With two suit cases in case, as above, $84.

Compact auto refrigerators for the running board; Thermos ice cream jar and bottle kits, flasks, drinking cups, and innumerable other motor tour conveniences.

Write for a copy of "The Riders," Illustrating Riding Apparel.

Abercrombie & Fitch Co.
Ezra H. Fitch, President.
Madison Avenue and 45th St.
New York.
"Where the Blazed Trail Crosses the Boulevard"

NET STARS ADVANCE IN HARLEM TOURNEY

Kumagae and Tilden Among Winners in 22 Matches Played.

77 PLAYERS ARE ENTERED

Many Youngsters Match Skill with Veterans in First of Outdoor Contests Here.

In spite of unfavorable weather conditions, twenty-two matches were played yesterday afternoon in the open tournament of the Harlem Tennis Club, and, with a few defaults added, the field of seventy-seven in the singles competition was reduced to fifty-two. The two players to make the greatest advance were Ingo Hartman and Paul Martin, both reaching the fourth round, the former through victories over H. Moore, and Sigmund Spaeth, and the latter by his defeat of J. D. Keyes aided by a default and a bye. Hartman's tennis was the steadiest and most effective of the afternoon, with the single exception of the spectacular driving of Ichiya Kamagage, who mowed down the Californian, Van Dyke Johns, with scarcely an effort. Johns, however, was far from the form which he showed in the East a few seasons ago, and could offer little opposition to the Japanese left-hander's attack.

William T. Tilden, Jr., of Philadelphia, last year's winner of the Harlem tournament, came successfuly through his match against the youthful Jerry Lange, although limping badly with a strained knee. The Philadelphian took advantage of the soft condition of the courts by chopping as much as possible and often completely mystified his little opponent with the weird bound that he gave the ball.

Francis T. Hunter, formerly of Cornell, who has been in the navy, signalized his return to the game by winning from Norman Johnson of the West Side Club, in straight sets, although his famous forehand wallop was not much in evidence.

Something of an upset came in the very last match of the day, when H. R. Hathaway, the one-armed player, pulled out a victory against H. B. Boyle by the close score of 6—3, 5—7, 8—6. Last year, in this some tournament, Hathaway defeated O'Boyle's brother, James, by a similar score, and yesterday he again proved himself a dangerous volleyer, in spite of his physical handicap.

Other three-set matches were played by Gerald Emerson and T. Le Gros, H. Norton and George Groesbeck, J. W. Fox and George Walker, Jr., and L. Bry and K. S. Johnson. Another Johnson, with the initials R. D., coming from California, made his début in Eastern tuning with a one-sided victory over M. F. Macksoud, showing a strong left-handed service and a typically Western beauty of stroke, but without much support in the way of steadiness. Japan also contributed a new player to the tournament, Ken Yamasaki, who chops consistently and with fairly good effect. He was not extended in defeating W. M. Fischer, of Alex. Taylor & Co.

The summaries:

Singles—First Round—H. H. Galbraith defeated M. Soper by default; A. F. von Bernuth defeated M. Verpoo, 6—2, 6—3; Gerald Emerson defeated T. Le Gros, 6—3, 1—5, 6—4; H. R. Hathaway defeated H. B. O'Boyle, 6—3, 5—7, 8—6; Ichiya Kumagae defeated Van Dyke Johns, 6—1, 6—0; Allen Behr defeated H. Lefkowitz, 6—1, 6—3; H. Norton defeated G. S. Groesbeck, 4—6, 6—2, 6—4; F. T. Hunter defeated Norman Johnson, 6—4, 6—3.

Second Round—R. D. Johnson defeated M. E. Macksoud, 6—1, 6—1; Ken Yamasaki defeated W. M. Fischer, 6—1, 6—1; H. Brunie defeated J. P. Nikanow, 6—4, 6—2; R. J. Sommer defeated F. Bodkin, by default; J. W. Fox defeated George Walker, Jr., 2—6, 6—4, 6—2; P. C. Baker defeated W. T. Cochran, 8—6, 6—4; Harold Taylor defeated D. S. Moorhead, 6—3, 6—3; J. D. Keyes defeated E. Levison, by default; Paul Martin defeated W. H. Toussaint, by default; E. Bry defeated J. Ronaldson, 6—3, 6—4; S. Brubans defeated F. Fall, 6—3, 6—1; Sigmund Spaeth defeated W. H. Pritchard, 6—0, 6—0; Ingo Hartman defeated H. Moore, 6—0, 6—0; Alex Iler defeated B. Landau, 6—1, 6—3; W. T. Tilden, Jr., defeated Jerry Lange, 6—2, 6—2; L. Bry defeated K. S. Johnson, 6—4, 4—6, 6—4.

Third Round—Paul Martin defeated J. D. Keyes, 6—3, 6—1; Ingo Hartman defeated Sigmund Spaeth, 6—1, 6—0.

TAYLOR ABSOLVES RICHARDS

Says Tennis Star Did Not Sanction Use of His Name.

Vincent Richards, the boy tennis prodigy, suspended from tournament play by the Amateur Rule Committee of the U. S. N. L. T. A., returned yesterday from Montreal, where he had engaged in official exhibition matches, and promptly called upon President George T. Adee of the National Tennis Association, armed with a letter from Alex Taylor, for whose firm the youthful star was accused of commercializing his tennis reputation.

Mr. Taylor absolutely denied that Richards had broken the amateur rule, either technically or in spirit. "The advertisement which stated that 'Vincent Richards will select your Taylor racquet for you'" said Mr. Taylor, "was written by an over-zealous member of our publicity department, without any sanction or the knowledge of Mr. Richards, who was in the South at the time. I tried to have it corrected, but it was too late. As a matter of fact, Mr. Richards entered the employ of Alex Taylor & Co., with the honest intention of learning the sporting goods business, at a time when he was by no means widely known as a tennis player. His sales record shows that he has been far more active in other departments than in disposing of tennis supplies, and he is therefore well within the spirit as well as the letter of the law. I have stated our case clearly to the Amateur Rule Committee through Mr. Adee, and have no doubt that Mr. Richards will be promptly reinstated, now that the facts are known."

Mr. Taylor, as well as others interested in the case, expressed surprise that Richards had been suspended without being given a chance to defend himself, and also that he had been permitted to play in the Canadian matches, although the action of the committee was taken on April 28. It was also argued that the editor of "American Lawn Tennis," in which the unfortunate advertisement appeared, should have warned Alex. Taylor & Co. of the possible consequences, as he is familiar with the amateur rule. Altogether, Richards seems to have been the victim of circumstances, in view of which the action of the committee was, to say the least, a hasty one.

President Adee of the U. S. N. L. T. A., after his conference with Richards yesterday, expressed his willingness to consult the remaining members of the committee as quickly as possible, with a view to the immediate reinstatement of the youthful indoor champion. Richards himself had nothing to add to the statement given out by the head of his firm.

Dodgers Release Pitcher Plitt.

Manager Wilbert Robinson of the Dodgers yesterday decreased his player staff by one when he released Norman Plitt, a rookie pitcher, to the Reading Club of the International League. Plitt is a right-hander. Another player will be released Thursday, and speculation is rife now as to whether Jimmy Johnston or Jimmy Hickman will be relegated to the sticks.

LONGEST GAME OF SOCCER.

Sixth Division Takes Three Hours to Win Fifth Army Title.

COBLENZ, May 12, (Associated Press.)—The team of the Sixth Division won the soccer championship of the Third Army here on Saturday in what is believed to have been the longest soccer game ever played. It took the boys of the sixth three hours to take the championship from the team of the Fifth Division by a score of 4 to 2. The longest previous game is said to have been two and one-half hours in San Francisco in 1904.

The tennis championship of the Third Army went to the team from the Third Division headed by Lieutenant Paul Treanor of Boston, Mass., by defeating the team of the Seventh Corps. The tennis championships of the A. E. F. will begin at Paris on May 19.

ST. PAUL WINS AT TENNIS.

Defeats Richmond Hill School Team, 5 Matches to 0.

St. Paul's School's tennis players made a clean sweep of their matches against the Richmond Hill High School team yesterday, winning by a score of 5 matches to 0. The competition was held on the victorious team's courts at Garden City, L. I.

The summaries:

Singles—Vail, St. Paul's, defeated Siegel, Richmond Hill, 6—0, 6—3; Hobbs, St. Paul's, defeated Jones, Richmond Hill, 6—0, 8—6; Hontin, St. Paul's, defeated Jenkins, Richmond Hill, 6—4, 7—5.

Doubles—Vail and Hobbs, St. Paul's, defeated Hubert and Meyers, Richmond Hill, 6—0, 6—2; Stevenson and Hegekin, St. Paul's, defeated Siegel and Jones, Richmond Hill, 6—8, 6—0.

BIG CROWD SEES SOCCER.

Brazil Victor Over Chile in Opening Game of Tourney.

RIO JANEIRO, May 12, (Associated Press.)—Brazil defeated Chile, 6 to 0, in the opening game of the tournament for the soccer championship of South America here yesterday. Thirty thousand persons, including two thousand from other parts of South America, attended. The acting President, members of the Cabinet and diplomats were present.

ADVERTISEMENT.

WHEN SKIN AILS HOW YOU PRIZE POSLAM'S HELP

Aggravated irritated skin is a condition demanding the best soothing, healing, antiseptic treatment for its speedy correction. This Poslam supplies, working quickly, readily, reliably; attacking stubborn troubles with a concentrated healing energy that soon brings improvement. So little does so much and makes short work of sick skins, clearing inflamed complexions.

Sold everywhere. For free sample write to Emergency Laboratories, 243 West 47th St., New York City.

Urge your skin to become clearer, brighter, better by the daily use of Poslam Soap, medicated with Poslam.

Reserve Your Table Now for the
NEW SPRING REVUE
IN THE
Golden Glades 4th Floor
"BLOSSOM FESTIVAL"
The ONLY ICE SKATING SHOW IN NEW YORK
Staged by William Short. FEATURING THE Lyrics & Music by Rubey Cowan.
WORLD'S GREATEST ICE SKATERS AND ICE BALLET
TWICE NIGHTLY
Dinner Show 7:30 P. M. Supper Show 11:30 P. M.
Thomas Healy's BROADWAY and 66th ST. TEL. COLUMBUS 9900

May-November Farm
Hartsdale, N. Y.
Now Open
DINE AND DANCE IN THE COUNTRY.
Phones: 1669-1471 White Plains

TO-DAY—EXCELLENT LUNCHEONS
Janssen wants to see you
Formerly the Famous Hofbrau
30th Street and Broadway
SPECIAL TABLE D'HOTE DINNER $1.50
With Elaborate Entertainment Changed Nightly.
TO-NIGHT—DANCING CONTEST—PRIZES

HOTEL BRISTOL
129 to 135 West 48th St.
HIGH COST OF LIVING MINIMIZED
WEEKLY RATES
Double room, private bath, for two, $21 to $35; with meals, $45 to $55.
Parlor, bedroom and bath, for two, $25 to $40; with meals, $45 to $60.
One cool three-room suite to sublet until October or November; for three, $40; with meals, $75.
T. ELLIOTT TOLSON, President.
CHAS. E. McGINN, Manager.

THE HOUSE OF SUNSHINE
HOTEL HAMILTON
73D STREET
Just East of Broadway
An ideal family hotel situated in a refined section, catering to a select clientele. All the comforts of a private home without housekeeping cares. Apartments Available for Immediate or Fall Rental.

Leases Are Not Required —BUT— REFERENCES ARE.
Newly Furnished Suites
Of Two, Three, Four, Five, and Six Rooms
FROM $75 TO $180 A MONTH
With or without kitchens. Maid service, gas, electricity, kitchen equipment, &c., included.
In the heart of the best residential section of New York City.
RESTAURANT OF QUALITY.
Hotel Schuyler Arms
307-311 West 98th St.
Subway to 96th. Two Blocks Up and One Block West.

Hotel THERESA
7th Ave., 124th to 125th Sts.
One block from "L" and Subway Sts. Trolley and bus lines at door.
A Refined Family and Transient Fireproof Hotel
ALL OUTSIDE ROOMS. ATTRACTIVE ACCOMMODATIONS AT MODERATE RATES
Dining Room At Top of Building
Special Table d'Hote or A La Carte Meals
Tel. 7600 Morningside.
R. F. LEUBE, Manager

14
EAST SIXTIETH ST.
A luxurious Residential Hotel. Opposite the Metropolitan Club and Fifth Avenue entrance to Central Park.
Apartments, single or en suite, for any desired period.
EAGER & BABCOCK
New York City

Hotel Manhattan Square
50-58 West 77th St.
Appealingly attractive to families seeking the comforts of a home combined with the many advantages of a hotel.
Leases Now Being Made

Aotel Bretton Hall
Broadway, 85th to 86th St.,
Subway station at 86th St. corner
NEW YORK
Largest and Most Attractive Midtown Hotel. Convenient to All Shops and Theatres.
MODERATE RATES
For Either One or Two Persons, Room and Private Bath
$3 to $5 Per Day
Parlor, Bedroom, Bath, $5 to $8 Per Day
RESTAURANT OF HIGHEST STANDARD AT ATTRACTIVE PRICES.

'Bellak' SYSTEM OF SELECT HOTELS
RESIDENCE for WOMEN
Modern, homelike, accessible. Room and meals, $14 weekly up. Room with bath, meals, $18 wkly up. HOTEL
RUTLEDGE
Lexington Av. at 30th St.
Also desirable accommodations of rooms without meals $1.50 day up.
Nubleton 126 West 73d St. Tel. Columbus 4300 1, 2 and 3 Room Apartments, $100 up. Breakfast & dinner optional, $10 weekly.

HOTEL SAN REMO
Central Park West
74th-75th Streets
A House with a Distinctive Atmosphere.
Overlooking Central Park's most picturesque lake. Appealingly attractive to transient and residential patronage. Phone, Columbus 6700.
Desirable Suites Available for Immediate or Full Rental.
Ownership Management.
Edmund M. Brennan.

HOTEL NEWTON
2528 Broadway, bet. 94th & 95th Sts.
SUBWAY EXPRESS AT 96TH ST.
RATES: Single, $1.50 to $4.00 a day. Double, $2.00 to $5.00 a day.
Phone 3934 Riverside

Hotel Wellington
55th & 56th Sts. at 7th Ave.
FINEST LOCATION IN CITY.
A few very desirable suites of 2 and 3 Rooms at permanent or transient rates.
Under Knott Management.
S. M. EATON, Manager.

Tuchow's
14th Street near Fourth Ave.

Business Houses in Every Line are Buying

These are some of the concerns that have bought Autocar Motor Trucks in the past two weeks—their increasing business demands greater transportation facilities.

Star (*) Indicates Repeat Order

Albert Woodworking Co.
*American Agricultural Chemical Co.
*Armour & Co., Meat Packers
Arverne Produce Company
*Bateman, L. V., Ice
Beacon Coal Company
Benepe, W. L., Transfer & Hauling
*Bentham, Frpd, Coal & Hauling
Bertrand, Chas. B., Contractors
*Bird & Son, Inc., Roofing
Bohemian Cocktail & Supply Co., Inc.
Boston & Braintree Auto Express
*Boston, Lowell Bottling Co.
*Bowen, C., Trucking
Breminstool Co., The, Paints
*Brown, Wm. M., Trucking
*Bumm Salt Co.
*Burns & Russell Co., Brick Mfrs.
*Cadman, C. N., Lime and Cement
*Campbell, Phil J., Coal
*Cannito, Antonio, Contractor
*Canton Hisel Co.
*Carstein Coal Co. No. 2
Cattani, Giuseppe, Ash Hauling
*Chattolanee Spring Water Co.
*Chelsea Laundry
*Chester Shipbuiding Co.
*Christie, P. H. Co., Ice Cream
*City Coal Co.
City of Baltimore
*City of New Rochelle
*Coca Cola Bottling Works
*Collins Mfg. Co., A. M., Paper
*Commercial Contracting Co., Ash Removal
*Commercial Transfer Co.
Connecticut Copperthite Pie Co.
*Cuppels, M. L., Jr., Contractor
*Cushing, J. & Co., Grain
*Day, C. H., Farmer
De Luxe Products Co., Grocers' Specialties
*Denholm Bros. & Co., J. M., Packers
*Di Franco, Giuseppe, Ice & Coal
*Doner & Smith Chemical Co.
Donovan, Wm., Second-hand Barrels
*Dow, Jones & Co., Publishers
*Drake Bros. Co., Cake Bakers
*Dryden-Humphrey Co., Ice Cream
Duffer, Chas. P., Express
*Dyer, Lavey, Express & Moving
*Dyer Quarry Co., John T.
Eastern Veal & Mutton Co.
*Eddy, C. F. Co., Coal
Elliott, Alexander, Trucking
Ellis Coffee Importing Co.
*Erie County Milk Association
*Fairmount Creamery Co.
*Federal Grocery Co.
*Finnegan, H. A. & Wm. Schmitt, Ash Hauling
*Florence Thread Co.
Ford, Samuel L., Milk Hauling
Frank, Samuel, Coal
*Frings Bros. Co., Cigars
*Frederich, John, Bottler
Fredericks, Chas. J., Ice
*Gaston, Williams & Wigmore, Inc., Exporters
Gattinger & Co., Draymen
Gem Fountain Co., Luncheo
*General Baking Co.
Gere Coal Co.
*Gilbert, Harry W., Contractor
Gillies, J. L., General Hauling
Giraud, H .N., Coal
*Girdler, John Co., Coal
Gough, James T., Coal
*Grawoig Artificial Ice Co.
Guinta, G. & Giordano, Paul, Hauling
*H. & P. Coal Co.
Hall, Barnard, Hauling
Hamberkamp, John L., Building Material
*Harburger & Son, H., Provisions
*Harrisburg Coal Co.
*Hendrickson, Albert E., Express
Hintzke, John, Teaming Contractor
*Hipple & Son, C. C., Coal
*Hortsman, Chas. B., Truckman
*I. & I. Produce Co.
*Independent Electric Supply
*Independent Oil Co.
*Indian Refining Co., Oil
*Iriberry, Leon J., Express
*Jersey City Transfer Co.
Johnson, C. B., Contractor
*Johnson, Wm. M., Coal
Karlsruher Bros., Inc., Paper & Twine
Kaufman, J., Fruit
Kelley, Wm. V., Farmer
*Kennedy & Co., Butter & Eggs
King's Coal & Supply Co.
*Kitchell, W. S. & Co., Butter & Eggs
Krouse, Geo., Brass Foundry
*Kurtz & Mayer, Wholesale Grocers
*Landon Cartage Co., Cartage
Liberty Candy Mfg. Co.
*Linde, J. E., Paper Co.
Littauer, N. C., Commission Merchant
Lock, Y. L., Produce
*Loos & Dilworth, Oils & Grease
*Loux Ice Cream Co.
*Ludwig Bauman, Furniture
Maguire, Thos. R., Express
Manchester Laundry Co., Laundry
*Mansfield & Edell, Transfer
Marks & Marder, Hauling
Mason, H. E., Express
Massaro, Dominick, Contractor
*McCarthy, John J., Coal
*McCormick, W. P., Coal
*McCusker Bros., Coal
*McDonald, Bernard L., Co., Coal
McMartin & Bowker, Gas, Oil, etc.
Medderon Co., C. K., Coal and Feed.
Medvene, Louis, Wholesale Delicatessen
*Michaloski, Sand & Hauling
*Michener, Maurice C., Coal, Grain, Ice
*Mingus, C. W., Grocers
Moitz, Florence H., Marble & Granite Monuments
*Moran & Co., Butchers
Morris Graham, Contractor
*Murphy, George, General Hauling
Murphy, James A., Express
*National Lead Co.
National Silk Dyeing Co.
Neilson, J. C., Ice Cream
Ness, H. H., General Contractors
Neulson, Geo. A., Teaming Co.
Newton, Ed. P., & Son, Peanuts
*N. Y. & N. J. Beef & Provision Co.
N. Y. Lubricating Oil Co.
*Niggin, O. W., Grain & Feed
*Nolte, Chas. H., Dairy & Produce
Oakland Meat & Packing Co.
Oberg, Arthur C., Cartage Contractors
O'Connor, John, Coal
*O'Mahoney Co., Coal
Orisaka, K., Produce
*Ostrander & Co., W. R., Electrical Supplies
*Owl Drug Co., Drugs
Palmer & Gayley, Hardware
*Patterson, C. H., Produce
*Pennell, Elsie, Ice
*Peoples Express Co.
Peterman, H., Paints
*Phillips Brothers, Bottlers
Pittsburgh Oil Refining Co.
Possidente, Vito, Trucking Co.
Providence Dyeing, Bleaching & Calendering Co.
*Ralph, C. O., Coal Co.
Ray F. Nugent, Express
Remberg, J. C., Farmer
*Red "C" Oil Co., The
*Rhodes, John L., Teamer
*Richmond Produce Co., Produce
*Robitzek, G. & Bro., Inc., Coal
*Roman, Frank A., Wholesale Fruit
*Romich, W. G., Contractor
*Rosen & Kalothin, Butter & Eggs
Rutter, H., Contractor
Samuel Hayward, Paper
Sanwald, Geo. M., Produce
*Saunders, Robt., Express
Saven Supply Co., Hardware
*Scanlen, Chas., Ice.
Schroeder, Henry, Wholesale Paper
*Schwarzwaelder Co., The, Cloth Sponsers
Schwiera, F. M., Jr., Coal
Scudders-Gale Grocery Co.
Security Storage & Trust Co.
Selig Bros., A., Hardware
*Shapiro & Aron, Lighting Fixtures
Sherman, Jos., Trucking
Silz & Musser, Inc., Hotel Supplies
*Skidmore, Loren R., Express
Sloan, Geo. J., Express & Transfer
Smith's Auto Delivery, Inc.
Smith & Whelan, Furniture
Sotcher, Max & Hyman Lampert, Moving
*South Eastern Coal Co.
*Speed, Chas. C., Ash Hauling
*Standard Oil Co. of Calif.
*Staples Coal Co.
*State of Rhode Island
Stone, M. P., Coal
*Storys Express, Inc.
Strachan, A. L., Coal
*Streett Ginger Ale Co., Inc.
Sturgis, Thomas, Contractor
Sutton, L., Express
*Texas Company, Refiners
*Toy, Thos. H., Ice
*Treadwell Engineering Co.
*Trewhitt & Chambers, Transfer & Hauling
*Trimount Paper Co.
Turney Bros. Co., Commission Merchants
*Union Oil Co. of California
United Paper & Trading Co.
Universal Winding Co.
U. S. Tire Company
*Utah Condensed Milk Co.
VanCott, Frank F., Fruit & Produce
Vincenzo de Francisco, Contractor
*Volunteer Market
Ward, Haney, Transfer
Webb, H. H., & Son, Produce
*Weber Baking Co.
Welsh, C. C., Ice
*West Laurel Hill Cemetery
*Whistle Bottling Co.
*Whittemore's Sons, J. A., Coal
Wiegel, F. H., & Derrickson, Elmer R., Express and Trucking
Winslow, E. E., Transfer
*Wise & Bro., G. A.
*Woburn Machine Co.
Woodwell, Jos., Co., Wholesale Hardware
*Wyeth, John & Bro., Drug Supplies
*York Coca Cola Bottling Works
*Zellerback Paper Co.
Zemesky Bros., Cream & Eggs
Zinn, Simon, Inc., Metal Specialties

The Autocar Company, Ardmore, Pa.

Established 1897

The Autocar Sales & Service Company

549-57 W. 23rd St., New York
1026 Atlantic Ave., Brooklyn
2431 Grand Concourse, Bronx
418-20 Washington St., Newark
159-63 Commerce St., New Haven

Chassis Prices:
97-in. Wheelbase, $2050
120-in. Wheelbase, $2150

Autocar

The New York Times

"All the News That's Fit to Print."

PUBLISHED EVERY DAY IN THE YEAR BY THE NEW YORK TIMES COMPANY.

ADOLPH S. OCHS, Publisher and President.
B. C. Franck, Secretary.

NEW YORK, TUESDAY, MAY 13 1919.

OFFICES: [Telephone Bryant 1000.]
Times Building.....Times Square
Times Annex..434 St., west of Broadway
Downtown.....1 Beekman Street
Wall Street.....2 Rector Street
Harlem..2,109 Seventh Av., near 125th St.

Bronx.....2,514 Third Avenue
Washington Heights.....1,525 Broadway
Brooklyn.....401 Fulton Street
Staten Island....93 Stuyv. Pl., New Brighton
Queens.....317 Fulton Street, Jamaica, L. I.
Elizabeth.....260 Morris Av.
Hoboken.....61 Second Street
Jersey City.....80 Montgomery Street
Newark.....810 Broad Street
Paterson.....13 Park Avenue
Washington.....Riggs Building
Chicago.....1302-1304 Tribune Building
St. Louis.....618 Globe Democrat Building
Detroit.....403 Ford Building
San Francisco.....742 Market Street
Seattle.....1,302 L. C. Smith Building
London.....12 Salisbury Square, E. C.
Paris.....Au Matin, 6 Boulevard Poissonnière

SUBSCRIPTION RATES.

TWO CENTS in Metropolitan District (50 mile radius.) Three Cents within 200 miles. Four Cents elsewhere. Sunday, Five Cents City; Seven Cents elsewhere.

	One Year.	Six Months.	One Month.
By Mail, Postpaid.			
DAILY & SUNDAY....One week; 35c.	$11.00	$6.00	$1.00
DAILY only..... One week, 30c.	9.00	4.50	.85
SUNDAY only.....	3.00	1.75	.30
SUNDAY only, Canada	6.00	3.25	.55
FOREIGN RATES.			
DAILY & SUNDAY....	$26.00	$13.30	$2.40
DAILY only.....	17.40	8.90	1.45
SUNDAY only.....	8.75	5.12	.80

Binder, Picture Section, $1.75; Magazine, $1.25. THE ANNALIST, (Mondays,) per year, $4; Canada, $4.50; other countries, $5. Binder for 26 issues, (one vol.) $1.25. TIMES BOOK REVIEW, (Weekly,) per year, $1; Canada, $1.50; other countries, $2. TIMES MID-WEEK PICTORIAL, (Thursdays,) 1 year, $1; Canada, $1; other countries, $6.50. Binder for 52 issues, $1.25. THE NEW YORK TIMES CURRENT HISTORY, Illustrated Monthly Magazine, one year, $3, (foreign, $4.) Per Copy, 25c. THE NEW YORK TIMES INDEX. Quarterly—Full Cloth, per copy, $2; per year, $8. Entered as second-class mail matter.

The Associated Press is exclusively entitled to the use for republication of all news dispatches credited to it or not otherwise credited in this paper, and also the local news of spontaneous origin published herein.

All rights of republication of all other matter herein are also reserved.

TRIUMPHANT FINANCE.

Our entire war finance was a triumph, and the Victory Loan crowns the achievement. It will be a week or two before all the duplications are corrected and the precise figures are known, but it is sure that the Fifth Loan, like all before it, was oversubscribed. The Treasury asked the people altogether for $18,500,000,000, and there was offered "above and beyond the line of duty" something more than the largest single loan in addition to the requisitions. As a result, the United States alone among the belligerents has all its war loans funded before the war is ended. Moreover, our currency is the only currency in leading commercial nations which is in normal condition. That is a recital of fact, not a boast, and it is put on the record in remembrance of how much easier it was for us than for others, whose practice hitherto has been better than ours, and whose difficulties in this war have been incomparably greater than ours. We acted at our leisure, with the errors of others as a warning. They acted almost overnight, with the sound of hostile bombs and cannon in their ears, and did what they could, not what they would. The facts are to our credit, but show only our discharge of our duty to ourselves. The cleaning of our slate only puts us in condition to return in the way of finance the service our cobelligerents did to our common civilization in arms, by holding in check and wearing down our enemy until we could give the final blow.

The placing of the last popular loan of the war opens two other phases of our war finance, one domestic, one foreign. The placing of the Victory Loan among fifteen million subscribers releases an equal sum of bank credit which has been used to finance the Treasury instead of trade at home. It is not true that the stimulus to trade has been exhausted because the money has been spent. The funds were diverted from the uses of peace to the demands of war, and the funding into the loan releases the four and a half billions for commercial credits. If the banks had been compelled to carry the Treasury's expenditures for the term of the Victory Loan, trade would have been deprived of that amount of accommodation for that length of time. The process of anticipating loans by Treasury certificates worked so smoothly that it will be followed in the anticipation of taxes. But that is a matter of months, not of years, and is nearer a banking function.

At latest reports all national banks held $872,000,000 of seventeen billions of Liberty bonds, or less than 5.2 per cent. of the first four loans. All national banks held in loans—that is, carried for customers in credit extended—$973,000,000, or 4.86 per cent. of all resources. That reflects the popular distribution of the bonds, and shows our banking condition to be sound. It is not a matter of technical banking merely. There is nearly two billions of money which will be released for trade use as the taxes pay the bonds, or enable them to be refunded, to a considerable extent within the term of the Victory Loan, thus repeating in near years the release of funds which the Victory Loan makes possible in near months.

The foreign phase of war finance which begins with the completion of the funding of our war costs will require perhaps as much money, but for purposes of repair of damage and profit through trade, and not for destruction and waste. We have as little choice about foreign loans for trade as we had about loans for war abroad, but we shall act under inducement, rather than compulsion of fear of the Hun or duty to country. It is not possible to read Mr. VANDERLIP'S account of the collapse of foreign production and exhaustion of supplies without realizing that revival will be slow and painful unless we come to the rescue with funds and goods. Foreign needs are so desperate that the profits will be ample, and double. That is to say, foreign credit will profit our investors and our traders will profit by the expenditure of the funds here. Our terms will be naturally above our home standards, but yet the world's lowest, for both goods and credit, since there are none elsewhere to be got as quickly or in necessary amounts.

It is to be hoped that the process of educating Americans in foreign investment and trading will be as speedy and fortunate as in the case of the Liberty loans. Also, it is to be hoped, for the sake of both Americans and foreigners, that the trade may be done on a declining scale of prices and profits. It is not likely that the present extremes of costs and prices can continue indefinitely, nor is it desirable. But the immediate situation should be dealt with as boldly as panics are quelled by free credits. Humanity and policy alike require that we should be prompt and liberal with our first aid to the prostrate and suffering, it being preferable to take risks with what prudence is possible than to proceed on the basis of safety first, as though times were normal and there were nothing to be feared from excess of prudence. There are social as well as financial and commercial issues at stake, and the triumph of our five loans gives sound basis for confidence in a happy result for others as well as ourselves.

FREEDOM FOR THE TWELVE ISLANDS.

"I would rather die a Greek than live an Italian." It was on Easter Sunday, on the Island of Rhodes, where, as on all the islands of the Dodecanesian group, the priests, the leaders of the people, had proclaimed from their pulpits the unquenchable desire of the Greeks of the islands to be united with Greece. Italian soldiers of the army of occupation, which has held the islands since 1912, threatened the priest with death if he did not denounce the proclamation; he refused; he was bayoneted before his own church, but he died a Greek.

A spirit such as this is hard to fight, and the Italian Government is serving itself ill, both morally and materially, in trying to repress it by executions and exile. The Dodecanesus was under the Turks for 400 years, and most of the time was let alone; the Italians, who came in as deliverers, were King Stork in place of King Log, and a King Stork who was not invited. Under the Turks the Government did nothing for education, but the Greeks kept their own schools going by private subscription and taught the Greek language and ideals. Under the Italians education fares even worse, for the Italians are trying to compel the schools supported by voluntary contributions of the Greeks to teach Italian. Many of the leading men of the islands have been driven into exile because they would not renounce their nationality; some of the islanders, less heroic than the priest of Rhodes, have declared in favor of a continuation of the Italian occupation. Bayonets and jails are sometimes persuasive arguments, but there are limits beyond which they are not effective.

Italy has no national claim on the islands; there are no Italians there. Nor are they at all necessary for the safety of Italy; they lie far from her coast; such strategic value as they have is purely offensive, in case of a campaign in Asia Minor. It is hard to see why Italy wants to keep them when her authority has to be supported by measures such as the Austrians used in Lombardy a century ago.

A WORKING EAGLE.

Since the smashing of the Dual Monarchy the double-headed eagle, symbolizing the union of Austria and Hungary, roosts on the perch of archaeological ornithology, youngest brother of the Dodo. The Austrian escutcheon, where this perfectly appropriate image of the old double-faced policy of Vienna and Budapest so long was rampant, is to be changed to suit the altered and humbler circumstances of German Austria. The German Austrian Government has brought into Parliament a bill providing that henceforth the Austrian eagle shall be content to wear but one head. It is encouraging to see reform in German Austria, even if it takes only the field of heraldry and symbolism. True, the reformed eagle, though single-headed, remains more than a little singular. He is to wear a crown. What does German Austria, republican, Socialist, or Sovietish, want of a king bird, a King, or a crown? However uneasy that aquiline head, the talons are to be, if more curiously, yet far more usefully kept busy. One claw will hold a scythe, token of agriculture, the other a hammer, token of industry. A strange product of L'Art Nouveau, of which the home and high seat was in Vienna. If Mr. BARNUM keeps communication by psychotelephone with this oblate spheroid and hears of this bird more marvelous than the griffin, must he not be, in Dr. HOLMES'S phrase, "homesick in heaven"?

Looking back to Pannonia and Noricum, the German Austrians may have some title to the Roman eagles, but the legion eagle was reduced to pigeon size. A pole carried the eagle, not the eagle the pole. From the aesthetic point of view a bird carrying a scythe and a hammer is as anomalous as the most malicious Greek irregular verb; but Jove's eagle, grasping the thunderbolt, was highly irregular, too. In consideration of the new purpose and the bourgeois morality which this improved bird denotes, it is more than easy to forgive the curious "derangement of epitaphs" evident in his attributes. Here, as always in these cases of incongruity and transformation, let us consult the one unerring oracle, Sortes Carrollianae. And here is the answer: "'Very true,' said the "Duchess. 'Flamingoes and mustard "'both bite. And the moral of that "'is: "Birds of a feather flock to-"'gether."' 'Only mustard isn't a "bird,' Alice remarked."

Seriously, this scythe, however dangerous a weapon in the hands of amateurs, and this hammer are welcome signs, so far as they go, of an Austrian German resolve to turn away from the everlasting military trumpeting and trumpery and get to honest work. Not nearly so much as the North Germans, but still far too much, have the Austrian Germans been obsessed by the worship of militarism and dazzled by the eternal procession of gold lace and froggings and stripes and buttons. The most civilian of Chancellors has to wear a uniform. All Germany is a broad alley of preposterous Princes and Generals and civilians, like BISMARCK, in the togs of war, ten thousand unnecessary persons who in life probably tripped over their own swords when they had to wear them. Let us hope that the snobbish veneration of Pickelhaube and sword is over in German Austria; that henceforth the symbols of the majority of her people, her farmers and peasants and factory workers, will be honored in fact as they are to be on her escutcheon. But the crowned eagle should shed the crown.

THE RIVAL AVIATORS.

The American aviators at Trepassey, like their British rivals at St. John's, will now have to study the weather problem; but the Americans have the advantage of frequent meteorological reports from the tender Aroostook, which hears hourly by wireless from naval vessels strung across the Atlantic as far as the Azores. The British aviators have been handicapped by the service furnished them. It has been meagre and intermittent, because the Air Ministry, disclaiming official relation to their enterprise, has not bestirred itself, and also because the Admiralty has not provided ships on the Atlantic route to observe and report weather conditions and be ready to rescue HAWKER and RAYNHAM and their navigators in the event of accident. It is only fair to suppose that much of the delay of the British aviators has been due to their lack of information about the direction and force of the winds a few hundred miles east of Newfoundland, and thence to the Irish coast.

It is plain enough that the British pilots must be in no doubt concerning meteorological conditions at sea all the way across, and, further, must have the best of all possible weather before they make a start from the neighborhood of St. John's; otherwise they would take a desperate risk in leaving their bases. The American naval men will not need the best of weather before they leave the water for the air on their voyage to the Azores. A calm sea might be desired, but it would not be necessary. Their pontoons and planes are seaworthy in the usual Atlantic swell, even when the surface of the water is broken. When the NC-1 reached Trepassey on Saturday the harbor was roughened by a wind blowing thirty miles an hour, but the plane settled down on a choppy sea and rode there safely. If there are no storms on the Atlantic, that is to say no high and violent winds, the NC-1 and her sister ships, or consorts, will be able to get away from Trepassey, provided there is a promise by wireless from the Azores and the ships distributed on the route to Newfoundland that the weather conditions are likely to hold for twenty-four hours. Therefore the stay of the Americans at Trepassey may be brief. If the mechanics report that all is right with the motors and propellers, there may be a "flash" at any time in the next two or three days that the Americans are off.

The Americans in their aerial sextant, drift and speed indicator, and course and distance indicator, also have an advantage over their British rivals. In this respect the latter are rather poorly equipped. They will fly land and not sea planes, and expect to go so fast that with favorable winds drift will not be much of a problem to them. The fact is that they will take a sporting chance, although they are not without navigation instruments; whereas the American venture will be fortified by scientific aids and precautions that should obviate mistakes in distance and direction altogether.

Nor do the Americans need a full moon to show the way to them. The British are waiting anxiously for Wednesday, when the moon will be at the full. There is another aspect of this competition which yields an advantage to the Americans. They have flown successfully about 1,000 miles by sea in two of their planes and are reasonably sure of their engines. The British have had no trial trips of the kind, and do not know how the Sopwith and Martinsyde machines are going to behave when well into their stride, as it were. The Americans face the doubts and hazards of the adventure with confidence; while the British must feel that the chances are against a successful flight by them, that they will launch out into a void where dangers are thick in their front. It would seem almost miraculous if the British had a swift and uneventful voyage to the coast of Ireland; but it would be nothing wonderful if the American naval aviators, with the elaborate preparations made for their safety, attained the Azores and later Portugal, although they cannot be sure, with their heavily loaded and slow machines, of avoiding a descent to the surface of the sea. But it is a continuous flight they are planning for and expect to achieve.

THEY CANNOT UNDERSTAND.

It is strange that a man of Prince LICHNOWSKY'S knowledge of history should find in the fact that "after "NAPOLEON Europe did not hold the "French people responsible" anything applicable to the present treaty. The autocrats and Ministers who were Europe in 1815 did not think anything about the French people, or about any other people. They made easy terms for LOUIS XVIII., partly because they were jealous and afraid of one another and TALLEYRAND was adroit enough to play on their fears, and partly because they thought the Bourbons would make France a safe neighbor for the rest of Europe. If there were any group of men in Germany today of whom as much could be said, the task of the peacemakers would be lightened. The entertaining Mr. HARDEN tells the truth once more when he reminds the Germans that they have not given "convincing mental guarantees" that they have experienced any change of heart. The present Government, he says, works like a bad imitation of government under the Kaiser.

Nowhere is this resemblance more apparent than in the reaction of distinguished Germans to the peace treaty. The editor of Vorwärts calls to "all the oppressed peoples and classes of the world," Ireland, Egypt, and India of course getting special mention, and reminds them that the German people is their ally. After the example of German beneficence in Armenia, oppressed peoples may not greet this announcement with proper enthusiasm; but Vorwärts is optimistic. It calls on the people of the United States to rebuke their Government for its attitude toward Germany. Once more the bad imitation of the Kaiser's régime. BERNSTORFF and his aids did what they could to provoke risings in the United States as well as border wars against us; their ill success might have taught the new Government something, but apparently it has not.

If the Germans will consider the impression made abroad by the Government of a nation guilty of the worst crimes in modern history, which seems still to place its reliance on the fomenting of civil wars in other countries, they may begin to understand why the treaty provides certain safeguards against Germany. They have cried aloud that it enslaves the German workingman; leaders of the proletariat have complained that, while the working classes are condemned to serve for the benefit of the foreigner, German capitalists are untouched. Surely this is a matter for the Germans themselves; the German nation must repair the damage the German nation has done, but it rests with the Germans to decide what classes shall bear the heaviest part of the burden. It is significant that an American correspondent in Berlin reports the old governing classes, the men who have made public opinion, as unanimous in protest, but says that nothing has been heard from "the underfed bulk of the German people." The German people, from highest to lowest, stood by consenting to the devastation of Belgium; they refused inquiry into the atrocities of their armies; they applauded the sinking of the Lusitania; they made no protest against the butchery of the Armenians. Only when it comes to making Germans pay is their sense of justice outraged.

THE REPUBLICAN LEGISLATIVE PROGRAM.

The Democratic Party, after prolonged dalliance with unsound money theories, astonished the country by establishing the Federal Reserve system after the Republicans had failed in that attempt. Now the Republicans have a praiseworthy ambition to match that achievement by adopting a budget system, a thing that has been talked about and vainly urged upon Congress for fifty years. The next Speaker of the House, Representative GILLETT, declared over a month ago in favor of a budget system, and now Senator PENROSE, the next Chairman of the Senate Finance Committee, in setting forth his program, puts the budget first. Mr. PENROSE will introduce a budget bill as soon as Congress convenes. Accompanying this project are plans for the reduction of taxation, which apparently must wait until the budget system is adopted. At present estimates are thrown into Congress by department heads, which really means by bureau chiefs, and considered without any attempt at co-ordination of income and outgo, or even conference between the Appropriations and Ways and Means Committees. There is no established relation between appropriations and expenditure.

Mr. PENROSE'S plan would not only bring the two committees into relation, but would yoke them up with all the administrative departments. The need for such a measure has long existed, but is now made imperative by what Mr. PENROSE calls "the habit of "extravagance and wasteful expendi-"tures developed by the war." So, too, Mr. GILLETT has seen for years—and as minority leader of the Appropriations Committee under Democratic rule and Chairman of it under Republican rule he has had ample opportunity to see—the evils of the present system; and he declares that "the ex-"traordinary monetary demands during the war, followed by lack of "proper control and supervision of "expenditure, have strongly emphasized a pressing need for reforms in "that direction."

Thus the two leaders are one, a most encouraging sign. Mr. PENROSE, though resting his whole program on the budget idea, goes further. He is for "repealing" the luxury taxes. He probably means revision instead of repeal. There are some luxuries that ought to be taxed, but this formless measure in which medicines, surgeons' instruments, and heaven knows what other things absolutely necessary to life and comfort are taxed under the name of "luxuries" cannot be revised too quickly nor pruned too rigidly.

He would simplify the tax laws, a praiseworthy purpose the execution of which depends on the budget. He would reduce the taxation of individuals. If that means that the surtaxes on salaried men and some of the other imposts on men who work for a living, as well as the distortion of the meaning of the words "war profits," are to have the attention of Congress, the whole nation will applaud Senator PENROSE. He also advocates the repeal of price-fixing laws, and with the end of the war the time has come for that, although the rule of prudence must be observed. He would investigate war expenditures, but he is statesman enough to add: "I do "not believe these investigations "should be carried on in any partisan "spirit, and full allowance should be "made for the peculiar conditions "prevailing in the crisis of the great "war."

TOPICS OF THE TIMES.

But Effect Is What They Feel.

In asserting that it is lack of buildings, not high rents, from which the people of this city are suffering, the Reconstruction Commission is right in a way, of course, but it is a way that will not be of obvious accuracy to those who have to deal on every rent day with the effect of insufficient housing rather than with the insufficient housing that is the cause of the effect. It is quite true, however, that the removal of the effect can be brought about only by the removal of the cause, and if the rent-payers would, or could, take a long and philosophical view of the situation, they would see that its one sure cure lies in the high rents about which they are complaining so bitterly.

For nothing is more likely to bring about a resumption of building than those same high rents, and, in the ordinary sequence of events, there will be, sooner or later, overbuilding, when the tenants will have their revenge and the landlords will be on their knees again, offering all sorts of inducements to tenants, instead of assuming, as now, the haughty attitude natural to dealers in wares for which there is eager competitive bidding by would-be purchasers.

To get consolation out of this prospect is difficult, however, its joys being deferred for a year at the very least, and meanwhile there are the high rents to pay. Various means of avoiding this immediate woe are suggested, and, curiously enough, the least hopeful of them all—that of preventing by law the landlords from charging what they can get—is just the one that receives the most of popular approval.

Profiteers Serve a Purpose.

Belief in both the possibility and the desirability of interfering with the operation of the law of supply and demand is apparently ineradicable from the majority of human minds, and it remains as firmly fixed in them as ever, in spite of innumerable failures to attain anywhere any lasting benefits from arbitrary "price-fixing." Yet some progress has been made in this direction. "Regrating" and "forestalling," as names of crimes, were once familiar to all, but they are now almost unknown to any except the students of legal history. In them, or in the statutes defining and penalizing them, was crystallized the seemingly instinctive hostility of human beings to those who speculate for a rise in the necessaries of life, and make, or try to make, large profits out of the necessities of their neighbors. Such speculators always are hated, in spite of the fact that professional economists are practically agreed in holding that by them the general welfare is promoted and the worst consequences of scarcity are prevented.

JOHN FISKE, in one of his essays, instances the siege of Antwerp by the DUKE OF PARMA as illustrating the madness of those who keep prices down when conditions justify a rise. In that case the city was starved into surrender because the municipal authorities forbade the selling of grain at the prices which would have tempted outside merchants to take the risks involved in sending their ships through the Spanish lines. The result of this error was that, though bread was cheap in Antwerp for a few months, as soon as the stock on hand had been eaten up there was none to be had at any price and the city fell.

All Must Hope He's Right.

If it be true, as reported, that Major A. E. LEMON of the Army Medical Corps and attached to the 125th Infantry has found a preventive of seasickness, he is indeed a benefactor of the human race and deathless fame will be his. There are several maladies, indeed, of which it is easier to die than of seasickness, but there are few, if any, the victims of which are subjected to such a dreadful combination of both suffering and humiliation, and relief from it would add appreciably to the world's health and happiness.

Experience teaches, however, the sad probability that the effectiveness of the Major's remedy is more a matter of hope than of belief, and the description of it hints that, as in the case of a hundred other vaunted preventives of this most miserable affliction, the measure of its success will be that of the patient's faith in its potency. Which means that it won't work long with any or at all with many.

When the Major says that while coming home from the war he completely relieved his own qualms by putting medicated gauze deep in his ears, of course he tells the truth, but there seems to be no direct relation between the asserted cause and the observed effect—none even when one remembers the fairly well-established connection between seasickness and the aural labyrinth. The gauze could not possibly have helped to stabilize the organ by means of which our balancing is supposed to be done, but it might create what the psychologists call a "suggestion" of that sort.

Cures by "suggestion," however, are as real as any other, and if the pragmatic test is met nothing more can be demanded.

He Admits Every Accusation.

That amazing naïveté with which German sophistication is so thickly streaked came to finest flower and very culminating blossom in a statement by a Berlin editor who, like several of his kind, finds the terms of the peace treaty objectionable. "We have before us," he writes, "the heroic example of little Belgium, which in similar circumstances held out for four years. What Belgium could do we must do."

To appreciate this one must recall the violent epithets of which German comment on the peace treaty offered to them so largely has consisted and the ferocity with which they have characterized the Allies for attempting to impose terms so severe on a conquered country. All these epithets and characterizations, by what he says, the German turns on his own Government and people, and yet apparently he is without the slightest realization of what, by clear implication, he confesses.

For a German to call Belgium "heroic" is something new. It is also in a way amusing, since it shows that when Germans want to express the very limit of oppression and brutality they use their own conduct in the country they invaded and enslaved.

LONG OVERSEAS FLIGHTS.

A Norwegian Flew from Scotland to Norway in 1914.

To the Editor of The New York Times:

Correspondence from Halifax in your issue of today, describing the flight of the naval seaplanes to Halifax, contains the following (Page 13, Column 2):

"One feature of Thursday's flight that has not received sufficient prominence is the fact that it was the longest flight across clear water in the history of aviation, a distance of 220 miles from Chatham, Mass., to Seal Island, Nova Scotia."

This statement should not remain unchallenged, as it does injustice to earlier achievements in aerial navigation.

I do not know whether there are many aviators who have made longer oversea flights than the flight from Chatham to Seal Island, but, being a Norwegian, I cannot fail to remember the fact that a Norwegian aviator, Tryggve Gran, now a Major in the British Royal Flying Corps, crossed the North Sea from Scotland to Norway, a distance of about 240 nautical miles, in an airplane as early as the Summer of 1914. The flight was made in a single seater Deperdussin land machine.

H. DONS,
Commander Norwegian Navy.
Atlantic City, May 10, 1919.

From One of Major Manning's Command.

To the Editor of The New York Times:

Knowing that the late Major William Sinkler Manning was your Washington representative, may a college mate of his offer the inclosed from one of Major Manning's command?

The inclosed letter is from another hero, Sergeant George W. Eck, 316th Regiment Infantry, Headquarters Company.

T. F. HOWEL.
Newark, May 5, 1919.

[Inclosure.]

* * * You wrote about the death of our dearly beloved Major Manning. Yes, that was a sad blow because he surely was an officer of extraordinary sterling quality and a man at the same time, something which not all officers are. He was Captain Adjutant of our regiment for a long time, having only been made Major shortly before his death. I have always heard him praised by every one and that was the same when he was living.

I was at regimental headquarters the night he got his final instructions for that fateful attack the following day. He was very cheerful and cracked several jokes while he was there. He was a fearless and brave officer, and his men had the utmost confidence in him.

I was in the immediate vicinity the morning he was killed. I occupied his recently vacated post of command, which was only a small hole in the ground with a piece of tin over it. My duty was to keep the telephone in working order when he had advanced that far. We also had pigeons with us. I'll tell you it was a sad blow when the word reached us of his death. Thanks to his great bravery, whereby he had inspired his men and instilled bravery in them, that hill was taken on the next charge.

It May Not Be Necessary.

To the Editor of The New York Times:

I read in THE NEW YORK TIMES yesterday that the Afghans are about to attack India. Under the League of Nations (Article X.) are we (the U. S. A.) pledged to go to the assistance of Great Britain?

S. L. FLEISHMAN.
Atlantic City, May 10, 1919.

TO DEATH.

"Men have lost the fear of death."—From a letter from a soldier in France.

Death, you spectre, grinning, gaunt,
Long you've held us in affright;
Long we've whimpered, cowered, and shrunk—
Trembled awestruck in your sight.

Now your power is dust, old Death,
Shriveled to an empty name;
Dread of you, forever spent,
Purged in scarlet blood and flame.

Fear of you is dead in us.
Laugh we in your face today.
Trample you beneath our feet,
Death, you phantom, grim and gray.

What is this you dare to boast—
You have might to hurt us still?
Dare you speak of those who passed—
Those you dreamed that you could kill?

There was one I loved—God bless him!
Do you think that he could die?
By the flag he fell defending.
He is more alive than I!

Death, your power is aped, I tell you!
Those we loved have made us free—
Free as gods, and as immortal.
Death, where is your Victory?

MARGARET R. PIPER.

CHINA'S RIGHTS.

Can She Not Have Them Respected by All Nations?

To the Editor of The New York Times:

It is reported that President Wilson felt compelled to assent to Japanese claims in Shantung because France and England were already in possession of similar overlordships in Chinese territory. This comes perilously near to an assertion that two wrongs make a right. It proclaims the doctrine that Potsdam politics, when once recognized in international usage, creates a precedent which will justify a new instance of the same old evil. What Hun will need any more proof of his constant assertion that he is no greater sinner than his neighbors?

The United States seems to have lost a splendid opportunity to tell the truth and shame the devil. Our representatives could have said: "The German supremacy in Shantung was acquired by ruthless injustice and shameless bullying. The first duty of the nations is to undo that wrong and restore China's rights in her own territory. Henceforth the economic development of China must be absolutely divorced from any single alien political control. China must be treated as the ward of the League of Nations and not as the special preserve of the United States, or Japan, or England, or France, or any other nation. The welfare of China, as interpreted by her own best leaders, is the main object."

Such an utterance might have helped the civilian party in Japan to overthrow their Junkers, who have the same spirit as their Prussian congeners.

Such an utterance would have gone far toward displacing the precedent set by the Ishii-Lansing agreement, which undertook to settle Chinese relations with its neighbors without consulting China. To that extent at least that agreement was indefensible. Shantung is in China, not in Japan. The treaty proposes to make the Japanese Government the real ruler of that province, the possessor of its railways and mines, and the heir of the Potsdam War Lord in Kiao-Chau.

But we have heard President Wilson's voice in our Senate Chamber saying: "I am proposing, as it were, that the nations should with one accord adopt the doctrine of President Monroe as the doctrine of the world: that no nation should seek to extend its policy over any other nation or people, but that every people should be left free to determine its own politics, its own way of development unhindered, unthreatened, unafraid, the little along with the great and powerful."

No wonder it is said that China will refuse to sign the treaty. Let her appeal to the League of Nations at once, and find out whether the League will maintain a Monroe Doctrine of the world, or will repeat the tyrannies of the Holy Alliance.

CHARLES H. LEVERMORE.
New York, May 10, 1919.

Judge Cullen a Colonel at 20.

To the Editor of The New York Times:

A correspondent of THE TIMES, referring to the case of a Lieutenant Colonel only 26 years old, asks whether there is any other instance on record of attaining so high a military rank so young. Allow me to call your attention to the fact that Edgar M. Cullen of Brooklyn, my distinguished predecessor in the office of Chief Judge of the Court of Appeals of this State, was commissioned Colonel of the 96th New York Infantry in the Union Army on Dec. 26, 1862, when he was less than 20 years of age. His modesty and his subsequent distinction as a Judge have obscured his splendid record in the civil war before his admission to the bar.

WILLARD BARTLETT.
Brooklyn, May 9, 1919.

Memories of Poe.

To the Editor of The New York Times:

It cannot be too strongly emphasized that Griswold was on very bad terms with Edgar Allan Poe, and my father said he was present when they treated each other with marked unfriendliness. Poe was two days at our house, and my father was well acquainted with him for years. He wrote for my father's magazine "The Bells," receiving $50 for it; also "To Helen," "Annabel Lee," and some of his finest prose articles on artistic composition. My father says he was a most abstemious drinker, being easily affected by liquor.

I was personally acquainted with Henry B. Hirst—who owned a raven—a fine poet and close friend of Poe. He was credited with collaborating in the beginning of the composition of "The Raven" before Poe and he quarreled, and Poe not signing his name to it in its first publication seems to have some connection with this.

Poe's poem was, at least, conceived in Philadelphia, and it is well established that Griswold, his biographer, was on very unfriendly terms with him. This fact should never be lost sight of in judging Poe's character.

WILLIAM SARTAIN.
New York, May 6, 1919.

To the Editor of The New York Times:

I would like to leave you with the last word in the discussion with Mr. Huneker about Poe's "Raven" having been first written in Philadelphia, but hasten to warn you that, in addition to Kit Morley's say-so, Philadelphia also claims to have the "goods." At least, the "stuff" is now near by, and the claim held out that it came straight from Philadelphia. Two Poe manuscript copies of "The Raven" are known. I once searched for them for the late J. P. Morgan, but without success. Since his death one of them has turned up near Philadelphia. I have not examined the manuscript, but have little doubt of its genuineness. The owner is positive that it was written in Philadelphia by Poe long before he knew your Greenwich Village. For the comfort of the Manhattans, however, let me assure you that the tangible evidence still seems to hold good for New York and against Philadelphia.

The germs of "The Raven" are now to be found in an early unpublished and hitherto unknown tale of Poe's which in all likelihood accounts for so strong a Philadelphia tradition that "The Raven" was first written in that city. While other cities may lay claim to the first written copy of "The Raven," there is no disputing the fact that the last corrected version was written and published in 1849 by Poe at Richmond, Va.

J. H. WHITTY.
Richmond, Va., May 3, 1919.

Capital for the Philippines.

To the Editor of The New York Times:

Your editorial article "Capital and the Philippines" is most timely, but there is another angle of view which can be buttressed by fact. Under American administration and jurisdiction, the Philippine Legislature recently passed a bill creating a Government controlled corporation, (the National Development Company,) with a capital of 50,000,000 pesos, ($25,000,000 gold.) By many of those who intimately know the islands and their affairs, it is generally recognized that this organization was established for the purpose of dominating Philippine trade. It looks very much as if a fresh crop of capitalists would have to be found to put money in Philippine commercial and industrial enterprises. To experienced investors the National Development Company is likely to operate as an effectual obstacle. If under American control the Government of the Philippines inaugurates revolutionary commercial principles independent Filipinos could do no worse.

INVESTOR.
New York, May 3, 1919.

PENROSE GAINS WITH PROGRESSIVES

Borah Alone, After Conference, Resolved to Carry Fight to Senate Floor.

SEVEN TO ACCEPT CAUCUS

Moses, Republican Negotiator, Offers to Bet Plugged Nickel Penrose Won't Be Defeated.

Special to The New York Times.

WASHINGTON, May 12.—An attempt to bring about an amicable adjustment of the fight on Senator Penrose for Chairman of the Finance Committee and Senator Warren for Chairman of the Appropriations Committee in the next Senate was made today at a conference of Progressive Republicans in the office of Senator Borah at the Capitol. Senator Moses of New Hampshire, representing the Republican leaders, attended the conference, urging harmony between the Republican and Progressive factions so as not to endanger Republican control of the upper body.

After the conference Senator Borah, speaking only for himself, as he explained, reiterated his opposition to Senators Penrose and Warren for the respective Chairmanships. Under no circumstances, he said, would he vote for Mr. Penrose or Mr. Warren. He would oppose the two Senators not only in the caucus next Wednesday but also on the Senate floor. He did not go so far as to say he would vote against the two Senators, leaving the inference that he might withdraw from the Senate Chamber if the Republican leaders insisted upon naming them.

As for the seven other Progressives at the conference, the understanding now is that they will confine their opposition to Mr. Penrose and Mr. Warren in caucus, but will not jeopardize Republican control of the Senate by carrying their fight to the floor. They will content themselves, it is stated, with putting themselves clearly on record in the caucus. This, it is said, applies to Senator Kenyon of Iowa, who, up to today, was regarded as intent upon standing with Mr. Borah in opposition on the Senate floor, as well as Senators Cummins, Johnson of California, Jones of Washington, McNary, Norris, and McCormick. Senators Gronna and La Follette, who have not attended the conferences, are understood to favor a harmony program.

Mr. Lodge is said to have had the assurance of all the Progressives, with the exception of Mr. Borah, to support the caucus program. If any change in attitude should occur that might deprive the Republicans of control of the reorganization, it is assured, so the talk at the Capitol goes, that enough Democrats would remain away from the Senate chamber to give the Republicans a safe working majority. They would stay away only until the Republicans had perfected their organization.

Senator Moses, after the conference with the Progressives, maintained severe secrecy as to what had gone on. Asked if he believed the Progressives would be able to defeat Mr. Penrose for Chairman of the Finance Committee, he said: "I'll bet a plugged nickel that Mr. Penrose won't be defeated."

The Progressives talked over the protem. Presidency of the Senate, Mr. Johnson and Mr. Lenroot being mentioned for the place. Either would be acceptable to the Progressives, Mr. Borah and several others expressing a preference for Mr. Johnson. Senator Smoot, who has been mentioned for President pro tem., is understood to have withdrawn, leaving the field to Mr. Curtis, the Republican whip; Mr. Lenroot, and Mr. Johnson.

The feeling among Progressives and Republicans inclines toward retaining Mr. Curtis in his present capacity of whip, his work in that job having met with the approval of both wings of the party.

The Progressives would not oppose Mr. Smoot for Chairman of the Appropriations Committee, as a compromise on Mr. Warren. If Mr. Smoot gets that Chairmanship, Mr. Warren, as ranking member of the Military Affairs Committee, might claim the latter Chairmanship, in which event Senator Wadsworth, who wants to head the Military Committee, would have to be placed elsewhere.

Senator Borah, in saying that he would vote for Mr. Smoot for Chairman of the Appropriations Committee, declared the Utah Senator, because of his knowledge of finance, would save the Government approximately $500,000,000 a year.

Senator Penrose expressed satisfaction tonight with the way the fight against him was going. He reiterated his insistence that he would be head of the Finance Committee.

FARMERS SCAN DRY LAW.

Dismay Reported Over Ban on Cider and Homemade Wine.

Since the Internal Revenue Bureau sent a warning as to the penalties to which all persons making intoxicating beverages at home will be subject, the farmers throughout the country are beginning to see how nationwide prohibition will affect them.

According to reports made to the headquarters of the Association Opposed to National Prohibition at 19 West Forty-fourth Street, from Washington and elsewhere there is dismay in the agricultural districts of the country, which is manifesting itself in letters of inquiry and protest. The statement has come from Washington that it is the opinion of the heads of the Internal Revenue Department that every farmer who makes his own cider, whether he attempts to sell it or not, will be liable to prosecution. The matter has been left to the Department of Justice for decision.

Regarding home-made products other than cider, such as the so-called "dry beer," dandelion wine, elderberry wine, and blackberry wine, the Revenue Department is instructing its agents that every person who produces any of these beverages is operating a still on which he is liable for taxes, and if he fails to report the same to the Revenue Department that person may be subject to a heavy fine.

Praise for Customs Men.

The Collectors and Surveyors of the United States Customs Service opened their fifth annual convention in the Customs House yesterday, Secretary of the Treasury Carter Glass was represented by Assistant Secretary of the Treasury L. S. Rowe. The latter, who made the principal address, read a letter from Secretary Glass in which he congratulated the Customs officials for the admirable way in which they carried out their duties in the trying time of war.

War Risk Policy Change.

WASHINGTON, May 12.—Revision of the Government converted life insurance policy for soldiers, sailors, and marines to permit the insured man to choose whether payment shall be in a lump sum or in monthly installments extending over twenty years probably will be made soon by the War Risk Insurance Bureau.

DRIVERS MUST NOT DETAIN THE MAYOR

Policemen Are Ordered to Patrol the Bridges Till City Executive Has Passed.

HE RULES GOATS OUT ALSO

Orders That Invasion of Animals Into Home Town Neighborhood Be Stopped.

Truckmen who get in the way of Mayor Hylan's limousine when he is motoring across the Williamsburg or the Manhattan Bridge to and from his home and the City Hall will have reason to repent of their rashness hereafter, for twenty-four of the huskiest traffic policemen in the department are to police the bridges every morning and evening when the Mayor passes and see to it that his car is not held up even for an instant.

Orders detailing the policemen to their new posts were issued by Police Inspector John Daly to the commanders of Traffic Precincts A, located at City Hall, Manhattan, and D, at Classon Avenue, Brooklyn. Six men from Traffic Precinct A will be stationed on the Manhattan side of both bridges, and the same number on the Brooklyn side. The men will be stationed at regular intervals from the approaches to the centre of the bridges. They will take their stations after 8 o'clock in the morning and remain until the Mayor has passed and traffic conditions have returned to normal and similarly at 5:30 o'clock in the evening.

The order was secretly issued several days ago, but it leaked out only yesterday, through underground channels, as the Police Commissoiner has established a censorship at Headquarters and no information of police doings is given to the public in the old-fashioned way.

The order was promulgated, it was learned, because of a recent embarrassing incident in which the Mayor was the central figure. Going to his home from the City Hall, a large sugar truck got squarely in the way of the Mayor's limousine. The driver refused to turn out, and when the Mayor's bodyguard informed him of the identity of the occupant of the automobile the driver was not a bit overawed.

"Whadaya mean his Honor, the Mayor, Red Mike?" asked the driver. There were some more ords, and the Mayor's machine finally went on its way, only to draw up at the seat of government in City Hall Park several minutes late. The Mayor, who lives in the Bushwick section of Brooklyn, and who has not used the plebeian cars of the Brooklyn Rapid Transit Company since he became the possessor of a limousine, sometimes uses the Williamsburg Bridge and sometimes the Manhattan Bridge. Several times he has complained of being rudely blocked by traffic, and on two occasions has caused the arrest of chauffeurs who did not get out of his way with the necessary promptness. The offending chauffeurs were fined in the Traffic Court, but still the obstructions continued.

Police Commissioner Enright also lives in Brooklyn and he, likewise, has had experiences with vehicles that move slower than his large Police Department car. The Commissioner lives at Prospect Place, and uses the Williamsburg Bridge twice a day. The two officials have compared notes, and finally agreed that the only cure was to police the bridges with a large body of the "finest." Since he has been in office the Mayor has been very zealous about getting to work by 9 A. M. His first pronunciamento was a warning to all department heads to be at their desks at this hour under pain of his displeasure.

The Mayor also took cognizance yesterday of the goat situation in his home town. The residents of the Flatbush region known as "Pigtown" united in a petition to his Honor complaining of the Spring revels of the goats, who were accused of eating everything that wasn't nailed down. Sometimes the goats even hindered the street car service, and patience ceased to be a virtue with the inhabitants of "Pigtown." The Mayor, who has posed as an authority on goats ever since he was presented with one during his last sojourn at Palm Beach, immediately got on the job. He informed Police Captain Michael R. Kelly of the goat invation, and instructed him to use strong-arm methods if necessary.

Captain Kelly sent his best strong arm squad into the region, with the result that ten owners of the frisky animals were arraigned before Magistrate Steers in the Flatbush Police Court and fined $1 each. The Judge ordered the owners of the omnivorous pets to obtain permits for keeping them and also to see that they were kept on a leash when parading the streets. As a result of the Mayor's vigorous action not a goat was visible in Pigtown last night.

SIGNS WORK-LIMIT BILL.

Affects Women Elevator Operators —Measures Approved by Smith.

Special to The New York Times.

ALBANY, N. Y., May 12.—Women elevator operators cannot be required to work after 10 o'clock at night, or more than fifty-four hours a week, under the Sammis bill, which became law today with Governor Smith's approval. Hotels are excepted from the provisions of the new law, which becomes effective Sept. 1. This is the first bill of the women's legislative program to become law. The Governor approved the measure because he believed "that the conservation of the health of women and minors who have to work is an important duty of the State."

Governor Smith signed the Machhold bill providing a direct tax of 1.06 mills to raise approximately $14,000,000 for the State's sinking funds.

Because the State Department of Health and the New York City Department of Health make inspections covering all dairies, collecting stations and pasteurizing plants for milk, the Governor vetoed the bill designed to give the State Farms and Markets Council power of inspection of places where food products are on sale, manufactured or stored.

The Governor approved the Everett bill, which permits hunters to kill one deer of either sex, whereas only a buck was formerly permitted to be shot.

Provision was also made today through action of the Governor for the establishment of a Roosevelt wild life forest experiment station in connection with Syracuse University.

PARRAL IS RETAKEN BY VILLA FORCES

Washington Sees Political Move in Revolution's Spread in Northern Mexico.

Special to The New York Times.

WASHINGTON, May 12.—Reports of growing strength of the revolutionary movement headed by Francisco Villa, as developed recently in the State of Chihuahua, reached Washington tonight in dispatches stating that Villa had recaptured the town of Parral. He first entered Parral during the Easter period, when he hanged Herrera, the Mayor of the place, and two of his sons. Villa then headed south toward Torreon, the chief rail centre in Eastern Durango, while Carranza troops reentered Parral and were in possession of the town up to last Thursday.

According to the advices reaching Washington tonight, Villa's force returned on Thursday, and 260 of the Government troops in Parral were captured, though their commanding officer, one General Gomez, escaped. After looking over the captured Carranzista force Villa made them a speech in which he told of the object of his revolution, asserted the captured men should be "ashamed of themselves" for serving the Carranza Government, and finally turned them loose and told them to go back to work.

Villa's attack on Junenez and his recent capture of Bustillos, near Chihuahua City, were also cited here as tending to bear out confidential advices received in Washington, indicating that the Villista movement was spreading and that by June his revolution would be under full headway. Since the Carranza Government ordered General Dieguez from the Tampico district, with several thousand men, to co-operate with General Jesus Agustin Castro, who has been Carranza's recent Chief Military Commander in Chihuahua, little has been disclosed as to the movement of Government reinforcements. It was considered that the recapture of Parral showed that Villa's sources of information had enabled him to strike without interference from Generals Dieguez and Castro.

Railway Bridges Destroyed.

WASHINGTON, May 12, (Associated Press.)—Five bridges on the branch of the National Railways of Mexico between Torreon and Chihuahua City have been destroyed by Villista forces, according to advices received here from Mexico City quoting a "high official" of the Mexican Government.

The dispatches said that when traffic is restored again every train will be preceded by an "exploring train" carrying a guard of Federal troops large enough to repulse any rebel raid.

MRS. ETHEL SCHUYLER WEDS

Widow's Marriage to Silas Wodell a Surprise to Many.

Silas Wodell, formerly of this city, but who now lives at Cranfield, his country place at Millbrook, N. Y., and Mrs. Ethel Paul Schuyler, the widow of Van Rensselaer Schuyler, of 15 Gramercy Park, were married yesterday in Grace Church chantry by the rector, the Rev. Dr. Charles Lewis Slattery.

Mr. Wodell's first wife was Miss Marion A. Adriance, and by her he had two children, Ruthven A. Wodell, who married Miss Helen C. Page and who lives at Summit, N. J., and Miss Katharine W. Wodell. Mr. Wodell is a member of the Union League, Grolier, and other clubs.

The marriage will be a surprise to many, as no announcement was made of the engagement.

RAINBOW HUES AT WEDDING.

Its Tints in Costumes at Nute-Hollingsworth Nuptials.

The wedding of Miss Janette Hunter Hollingsworth, daughter of Mrs. John H. Hollingsworth of 118 West 126th Street, and George Henry Nute, son of Mrs. John W. Nute of 375 Park Avenue, took place last evening in St. James' M. E. Church, Madison Avenue and 126th Street, the Rev. Chester C. Marshall officiating. It was a rainbow wedding, the color of the costumes and flowers forming the hues of the rainbow.

"IN LEAGUE FAMILY NOW."

Miss Margaret Wilson Bids Metz Au Revoir at Concert.

METZ, May 11.—Miss Margaret Wilson, daughter of the President, bade farewell to Metz last night at a soldiers' concert at which she sang. General de Maudhuy and M. Presvel, Mayor of Metz, were present.

On taking leave, Miss Wilson said: "We now belong to one big family—the League of Nations. I will not say good-bye to you, but au revoir."

Miss Carey, Bride of Lieut. Sibert.

The marriage is announced of Miss Laura Carey, daughter of Mrs. R. P. Carey of 715 West 172d Street, to Lieutenant Edwin L. Sibert, U. S. A., a son of Major Gen. W. L. Sibert, which took place on Saturday afternoon last at the Church of the Incarnation. The Rev. H. Percy Silver officiated.

Colonel Guy G. Palmer, U. S. A., gave his niece in marriage. Miss Frances Camp and Lieutenant Ernest L. Stevens, U. S. A., were the attendants. A reception followed at the residence of the bride's aunt, Mrs. Frederick A. Stokes, 200 West Fifty-eighth Street. Lieutenant Sibert will leave shortly for overseas duty. He was a member of the class of '19 at West Point, also his best man, Lieutenant Stevens.

Exhibit of Portraits of Aviators.

An exhibition to be opened at Knoedler's this month will be one of portraits of American Aviators by John Elliott. Mr. and Mrs. Elliott were in New York yesterday and Mrs. Elliott—Maude Howe Elliott—will be at the Cosmopolitan Club for some time. On the 27th of this month she goes to Boston for the celebration which is always given there of the anniversary of the birth of her mother, Julia Ward Howe.

K. OF C. MEN HONOR ARCHBISHOP HAYES

Church Dignitaries, Army and Navy Officers, and Civil Officials Attend Dinner.

HARRY P. SWIFT PRESIDES

Archbishop Receives Chaplain General's Flag in Honor of His Service in the War.

Many church dignitaries, army and navy officers, Mayor John F. Hylan, and other city officials attended the dinner given last night in the Hotel Astor by the New York Chapter of the Knights of Columbus to the Most Rev. Archbishop Patrick J. Hayes, in honor of his elevation to the Archbishopric of the New York Diocese.

Harry P. Swift, Chairman of the New York Chapter, Knights of Columbus, was toastmaster at the dinner, a feature of which was the presentation to Archbishop Hayes of the Chaplain General's flag, which is of dark blue inset with a white silken cross. Archbishop Hayes served as Chaplain General during the war.

Souvenir menu cards, containing an engraving of Archbishop Hayes and of St. Patrick's Cathedral, were presented to the guests. John Finnegan, tenor of the cathedral, and Miss Margaret Holberg, harpist-composer, were among those who took part in the musical program.

Among those at the speakers' table were: William T. Fox, William P. Burr, Assistant District Attorney Alfred J. Talley, the Rev. E. P. Tivnan, S. J.; Very Rev. John J. Dunn, D. D.; Rt. Rev. George J. Waring, Bird S. Coler, Commissioner of Charities; Justice Victor J. Dowling, District Attorney Edward Swann, the Rev. John J. Wynne, S. J.; Morgan J. O'Brien, James A. Flaherty, Supreme Knight, K. of C.; Murray Hulbert, Commissioner of Docks and Ferries; Major Gen. Thomas H. Barry, U. S. A.; Harry P. Swift, M. D., Chairman New York Chapter; Most Rev. P. J. Hayes, Archbishop of New York; Rear Admiral John D. McDonald, U. S. N.; Rt. Rev. Bishop D. D. Cantwell, Los Angeles; Maurice Francis Egan, Rt. Rev. Joseph F. Mooney, V. G.; Frank L. Dowling, Borough President of Manhattan; the Rev. James J. Halligan, Frank A. Munsey, Very Rev. M. J. Lavelle, Monsieur Marcel Knecht, Clarence J. Shearn, John J. Duffy, James E. Finnegan, Frank J. Jones, and Police Commissioner Richard E. Enright.

PRESBYTERIANS TO MEET.

General Assembly to be Asked to Admit Women as Ministers.

ST. LOUIS, May 12.—Commissioners to the Presbyterian General Assembly gathered here today for conferences which will lead up to the formal sessions opening at the Odeon next Thursday. At the conference of the Presbyterian New Era Movement, to be held in the First Presbyterian Church tomorrow, John T. Manson, President of the First National Bank of New Haven, Conn., will preside, and addresses will be made by the Rev. Drs. H. C. Swearingen of St. Paul, John Timothy Stone of Chicago, and John A. Marquis of Cedar Rapids, Iowa.

For the first time in the history of the Church a layman is eligible to the office of Moderator. The Presbyterians will make a determined effort to admit women to full equality, so that they may become elders and ministers.

The New Era Movement will present to the General Assembly proposals for meeting the world problems of today. Woman suffrage, capital, and labor are among these, together with reclamation and reconstruction work here and abroad.

Retires as Head of B'rith Abraham.

Special to The New York Times.

ATLANTIC CITY, May 12.—Samuel Dorf, for twenty-seven years Grand Master of the Grand Lodge of the Order B'rith Abraham, announced today at the organization's session that he would not be a candidate for re-election. The balloting, which had been scheduled for the day, was postponed because of the unexpected announcement.

Feed Brooklyn Troops.

Seven hundred soldiers of the 53d Pioneer Infantry, the old 47th Infantry, N. G. N. Y., Brooklyn, were guests of the Mayor's Committee of Welcome to Homecoming Troops at a luncheon at the Hotel Astor yesterday afternoon. The men arrived frm France at Newport News last Tuesday and came on here yesterday on the Old Dominion liner Jamestown, docking at Pier 26, North River, at 11:40 A. M. The Mayor's Committee had made no plans to welcome the troops and there was much criticism of the oversight until it developed that the luncheon was to take the place of the regular welcoming formalities.

Mayor Hylan did not go to the pier to meet the returning soldiers, but he was represented by his secretary, Grover Whalen. The regiment will parade in the Williamsburg section of Brooklyn with the members of the new 47th Regiment, N. G. N. Y., taking part.

League of Nations Committee to Dine.

The New York Committee for the League of Nations will give a dinner and ball at the Hotel Commodore on Monday evening, May 26, at which there will be a number of addresses. Miss Elisabeth Marbury, who will leave soon for France, will speak, as will former Secretary of the Treasury William G. McAdoo, Homer S. Cummings, Chairman of the Democratic National Committee; James W. Gerard, William H. Wadhams, Judge of General Sessions; Assemblyman Lauren Carroll, and Judge Martin T. Manton of the United States Circuit Court.

The Rev. Dr. George Heber Jones.

The Rev. Dr. George Heber Jones, one of the first missionaries sent by the Methodist Episcopal Church to Korea, died Saturday at Miami, Fla., after a long illness, it was announced yesterday by the Board of Foreign Missions of the Methodist Episcopal Church, 150 Fifth Avenue. Going to Korea in 1888, Dr. Jones served there for more than twenty years, and since his return to America he had been Secretary of the Foreign Missions Conference of North America.

STUDENTS WED SECRETLY.

G. G. W. Keech Marries Miss Munsell, and Miss Howell Bride of J. H. Sessions.

Special to The New York Times.

PORT CHESTER, N. Y., May 12.—George G. W. Keech, 21 years old, son of Frank B. Keech of 14 East Sixty-fifth Street, New York City, and John H. Sessions, 3d, son of Albert L. Sessions of 25 Bellevue Avenue, Bristol, Conn., both Yale students, arrived here with Dorothy Dow Munsell, 19 years old, of Chelsea, Conn., and Miss Phyllis Alethea Howell, 18 years old, of Weathersfield, Conn., yesterday, and were secretly married by the Rev. William R. McDermott, pastor of the Summerfield Methodist Episcopal Church.

The two couples appeared in front of the Methodist Episcopal parsonage yesterday while the storm was at its height. They had apparently driven from New Haven in an open car and all were thoroughly drenched. They inquired the way to the office of Town Clerk Charles O. Derby and obtained the marriage licenses. While Mr. Derby was filling in the forms, the youthful brides and the bridegrooms laughingly practiced the marriage ceremony, so that they would not be delayed when the real service was performed.

After obtaining the licenses, the couples hastened to the home of the Rev. McDermott, where the ceremony was speedily performed. The principals in the weddings said that they had been engaged for some time, but that their parents objected to their marrying because of their years.

George G. W. Keech is the son of Colonel Frank B. Keech of the firm of F. B. Keech & Co., brokers at 7 Wall Street. At the Keech home, 12 East Fifty-second Street, it was said by Mrs. Keech that no word had been received there of the marriage.

"I am trying now to get my son on the long distance telephone," she said, "and until I hear from him I can have nothing to say. I don't know yet whether the report is true or not."

Mrs. Keech explained that the address given in the Port Chester dispatch was that of a house owned by Colonel Keech. She declined to say whether young Keech's bride was known to her, declaring that she would say nothing until she had talked with her son personally.

DR. CRAWFORD HOWELL TOY

Harvard Emeritus Professor of Hebrew and Author Dies.

CAMBRIDGE, Mass., May 12.—Dr. Crawford Howell Toy, for twenty-nine years professor of Hebrew and other Oriental languages at Harvard, and since 1909, professor emeritus, died here today. Dr. Toy was born in Norfolk, Va., March 23, 1836, and was graduated from the University of Virginia in 1856. He studied at the University of Berlin from 1866 to 1868, and was professor of Hebrew at the Southern Baptist Theological Seminary, Greenville, S. C., and Louisville, Ky., for the next ten years before going to Harvard. He was Dexter lecturer on Biblical literature at Harvard until 1903, in addition to his other duties. The degree of LL.D. was conferred by the University of North Carolina in 1889, and by Harvard in 1904.

Dr. Toy was the author of "The Religion of Israel," "Quotations in the New Testament," "Judaism and Christianity," "Hebrew Text and Englishman Translation of Ezekiel," "Commentary on Proverbs," "Introduction to the History of Religions."

CLIFFORD B. McCOY DEAD.

Head of Ohio Manufacturers' Association Was Republican Leader.

COSHOCTON, Ohio, May 12.—Clifford B. McCoy, President of the Ohio Manufacturers' Association, a Director of the National Association of Manufacturers and active in national and State Republican politics, died at his home here yesterday, following an operation for appendicitis. He was 52 years old.

In 1899 he established The Coshocton Daily Age and was editor and principal stockholder until 1905, when he retired from the newspaper business to devote all his time to the manufacturing business. He was President of the Coshocton Light and Heating Company for two years; President of the American Art Works for five years, of which he remained Vice President, and Chairman of the Board of Directors, and was President of the Coshocton Glove Company.

Mr. McCoy was a delegate to the Republican National Conventions of 1908 and 1916.

Ex-Senator Carpenter Dies.

Former State Senator Francis M. Carpenter, active in Republican politics of Westchester County for many years, died yesterday at his home in Mount Kisco, at the age of 85. Besides serving two terms as Senator, Mr. Carpenter was for two terms Treasurer of Westchester County, and a Supervisor from Mount Kisco on the County Board of Supervisors for thirty years.

Obituary Notes.

Mrs. AGNES WALLING LEWIS, wife of Alfred L. Lewis, who is with B. Altman & Co. in Manhattan, died on Sunday at her home, 205 St. James's Place, Brooklyn, aged 47 years.

WILLIAM CHARLES PATE, a retired insurance broker of this city, formerly of the firm of Pate & Robb, died in his seventy-fourth year on Sunday at his home, 225 West Eighty-sixth Street, Manhattan. Mr. Pate was born in this city and had been a resident of Brooklyn nearly all his lifetime until three years ago. He was a member of the Society of Old Brooklynites, the New York Chamber of Commerce, and the Drug and Chemical Club in Manhattan.

BENJAMIN HAGAN, 44 years old, employed by the American Press Association in Manhattan, died of pneumonia on Saturday at his home, 441 Thirteenth Street, Brooklyn.

MATTHEW B. O'CALLAGHAN, a retired cotton broker and formerly a member of the New York Stock Exchange, died on Sunday at his home, 840 Park Place, Brooklyn, aged 74 years.

BENJAMIN PALMER, 80 years old, at one time associated with his brother in the conduct of a sugar plantation in Louisiana, died from heart disease on Saturday at the home of his daughter, 866 Sterling Place, Brooklyn. He was born in Plymouth, England.

Captain JOHN M. DRAKE, head of the Drake Coal Company of Cleveland, Ohio, died Sunday in Cleveland at the age of 81.

Mrs. AMELIA GRIMM, 93 years old, one of the oldest residents of College Point, L. I., died yesterday in that place.

CASPER LOSKARN, 55 years old, died Sunday in Flushing.

Captain THOMAS DUNKERTON, 75 years old, a retired sea Captain, died Sunday in Bayside, L. I. At one time he was Captain of one of the clipper line boats running between New York and Liverpool.

ALBERT HOGGS, for many years a theatrical manager and advance agent, died yesterday in a local sanitarium of heart disease. He was 41 years old.

Mrs. MARY CECELIA McDONOUGH, 36 years old, wife of Chief of Police Patrick J. McDonough of West Orange, N. J., died Sunday night at her home in that city.

JOHN D. DALZELL, 65 years old, for twenty years a manufacturing jeweler in Newark, N. J., died Sunday at his home in East Orange, N. J.

First Grade Detective JAMES DALTON, attached to the Fifth Street Station, died yesterday of pneumonia at his home, 520 West 132d Street. Born in this city thirty-three years ago, Detective Dalton joined the Police Department Feb. 18, 1914. For some time he was detective partner of the late Martin Sheridan, all-around athlete, who died about four years ago. The pair were known in police circles as the "Herculean Detectives."

JOSEPH P. LISK, for many years an architect and consulting engineer in Brooklyn, died suddenly of apoplexy yesterday at his home, 30 Jefferson Avenue, Brooklyn. He was born in Palmyra, N. Y., in 1867.

SEES LIFE OF JEWRY IN EUROPE AT STAKE

Red Cross Worker Says People Face Extinction by Starvation in Poland.

ASKS AMERICANS FOR AID

Pictures Worse Suffering Than Yet Has Been Known Unless Help Is Forthcoming.

"World Jewry is at the greatest crisis in its history. Five years of war have decimated the Jewish population throughout Eastern Europe, and the ebb and flow of fighting in Poland, Austria, Czechoslovakia, and Russia have virtually wiped out the younger generation of men. The only hope for the children of Israel is in the Jews of America who are still physically and financially sound and whose younger generation has not suffered so terribly."

This was the message given through the American Jewish Relief Committee to the 3,500,000 Jews in the United States by Dr. Haim I. Davis, a Chicago alienist and a Major in the American Red Cross Commission to Poland, who is the first American to return to New York with a personal account of conditions in that country. At the McAlpin Hotel yesterday Dr. Davis said:

"If the Jews of America could see the Jewish suffering that I have seen they could not sit down to another meal until they had pledged the last farthing they could give to the relief of their fellows who are dying like flies in Warsaw, Pinsk, Brest-Litovsk, and other parts of the new Poland. Jews in America have butter on their bread, but thousands of Polish Jews have neither seen nor eaten bread for months.

"In Warsaw I visited the largest Jewish hospital. It had 700 beds and was trying to care for 1,100 patients virtually without medicines or disinfectants of any kind. There was no coal to warm water for bathing the patients. While I was there a Jewish baby was born. The mother had had no food for four days. Mothers in this country can imagine the anguish of that mother who gave life to her child only to know it must starve to death.

"I traveled 2,000 miles in Poland, and in every city, town, and village emaciated Jewish children piteously cried for bread. Poland is a purgatory, and in it human beings are suffering untellable tortures. Back of it all is the fact that world Jewry has been dealt a blow from which it will not recover in generations. American Jewry must rise in all its strength and nobility to stop this threatened annihilation of Jewry in Europe."

Temporary relief measures will not suffice, Dr. Davis said. Successive waves of Russian, German, and Austrian armies have swept over the country in the last four and one-half years, and now the Poles, having called 500,000 additional men to the colors, are fighting on several fronts.

"The result," he said, "is that there is absolutely no prospect of a harvest in Poland this year. Horses and cattle long since have disappeared, and all farm machinery has been carried off by one army or another. Even if there were seed for planting, it would be impossible to do any cultivating.

"America must be prepared to lend aid now and must prepare to help Poland through next Winter. Otherwise the state of Christians and Jews alike in that country will surpass in suffering next Winter anything that has been seen thus far."

Sir Wm. H. Hearst at Hot Springs.

Special to The New York Times.

HOT SPRINGS, Va., May 12.—Arrivals at the Homestead today included Sir William H. Hearst, Premier of Ontario, and Lady Hearst from Toronto and their party. Sir William and Lady Hearst expect to be here for several weeks. Mr. and Mrs. H. E. Sawyer, Jr., arrived from New York for the rest of the Spring season. Miss Kathleen Ingalls is here from Chicago, joining her parents, Mr. and Mrs. George Ingalls. Other Monday arrivals at the Homestead are Mr. and Mrs. W. K. Loomis, Bronxville, N. Y.; Lieutenant and Mrs. A. B. Patton, Chicago; Mrs. C. M. Hinkle and Miss Jean G. Hinkle of Washington.

Born.

ENGLANDER.—To Mr. and Mrs. Paul Englander of 320 Central Park West a son, May 11, 1919.

Married.

CREWS—UNNA.—Mr. and Mrs. Julius A. Unna, 1,214 Boston Road, announce the marriage of their daughter, Alice, to Mr. Marcus A. Crews, U. S. N., of Lawrenceburg, Tenn., on Sunday, May 11. Reception at home of the bride's parents, Sunday, May 18, from 3 to 6. No cards.

WODELL—SCHUYLER. — At Grace Church Chantry, May 12, 1919, by the Rev. Charles Lewis Slattery, D. D., Ethel Paul Schuyler to Silas Wodell.

Died.

AARON — Ida. CAMPBELL FUNERAL CHURCH services, Broadway, 66th St., Tuesday, 1 o'clock.

ADAMS.—On Saturday, May 10, at his residence, 63 East 79th St., Thatcher M. Adams, in the 82d year of his age. Funeral services will be held at the Brick Church, corner 5th Av. and 37th St., on Tuesday, May 13, at 10 o'clock.

ALEXANDRE. — At Stamford, Conn., on Saturday, May 10, 1919, Violet Oakley, wife of Jerome Alexandre. Funeral private. Interment Woodlawn Cemetery. Kindly omit flowers.

BREHMER.—On May 12, 1919, at Brooklyn Hospital, in her 22d year, wife of Franklin George Brehmer. Funeral services private, at 657 Chestnut St., Richmond Hill, on Wednesday.

BURTON.—Mary Doddridge, on Sunday, April 11, at the French Hospital, New York City, beloved sister of Robert B. and Clara B. Burton. Funeral services at Church of the Holy Communion, South Orange, N. J., at 2:45 P. M. Wednesday. Interment Rosedale Cemetery, private. Cincinnati and Chicago papers please copy.

CALLAGHAN.—On May 11, at her residence, 327 Convent Av., N. Y. C., Margaret E. Callaghan, (nee Lockington,) widow of Michael Callaghan. Solemn requiem mass at the Church of Our Lady of Lourdes, Convent Av. and 142d St., on Wednesday, May 14, at 10 o'clock A. M. Interment private. Please omit flowers.

CARPENTER.—At Mt. Kisco, N. Y., May 12, 1919, Francis M. Carpenter, in his 85th year. Funeral at his late residence, Mt. Kisco, N. Y., on Thursday, May 15, at 3 o'clock. Cars will meet train leaving Grand Central Depot at 12:55 P. M.; also train from the north arriving at Mt. Kisco at 2:46 P. M. Interment at convenience of family.

COBB.—On Sunday, May 11, 1919, at his home, 104 Lincoln St., Montclair, N. J., Edward Sprague Cobb, husband of Helen Louise Hobbs, son of Dr. and Mrs. George Henry Cobb of South Orange, N. J. Funeral private. Boston and Chicago papers please copy.

COHN.—On May 12, 1919, at 7:20 A. M., Frima R., beloved mother of Dr. Charles Cohn. Funeral services at her late residence, 72 West 98th St., today, at 1:30 P. M.

COMSTOCK.—On May 10, at her residence, 139 East 71st St., Adelaide McKnight, wife of the late Samuel M. Comstock. Mass of requiem on Tuesday, May 13, 10 o'clock, at the Church of St. Jean the Baptiste, Lexington Av. and 76th St. Funeral private.

CROSBY.—Isabel Arnold, on May 11, 1919, of pneumonia, in New York City, beloved sister of Elizabeth Arnold Higgins. Funeral services at the convenience of the family.

DAVIDGE.—Suddenly, Saturday morning, at her home, 430 West 116th St., New York, Miss Florence H. Davidge, daughter of the late Edson G. Davidge.

DAVIS.—Margaret E., Sunday night, May 11, at the residence of her sister, Mrs. Robert Eardley, 336 East 67th St., New York, daughter of the late Joseph Davis, Kings County, Ireland, and sister of John Davis, Brooklyn. Funeral service Tuesday at 11 o'clock.

DOLLARD.—On May 11, 1919, at her residence, 1,244 Woodycrest Av., Mary, sister of the late Catherine Dollard. Requiem mass at Sacred Heart Church, Highbridge, Tuesday, 10 A. M. Interment Calvary Cemetery. Automobile cortege.

DOUGHTY.—THE DAUGHTERS OF HOLLAND DAMES, descendants of ancient and honorable families of New Netherlands, announce with sorrow the death of their member, Miss Sara Nathalie Doughty.
CARA CROOKE MACDONALD, Directress General.
JANE C. PARKER, Cor. Secretary.

EUROPE.—James Reese, Lieutenant, on Friday, May 9, 1919, beloved husband of Mrs. Willie A. Europe, in his 40th year. Funeral services at St. Mark's M. E. Church, West 53d St., between Broadway and 8th Av., on Tuesday, May 13, at 12 o'clock noon. American Federation of Musicians Local, 310.—Brethren: You are requested to attend the funeral of our late brother.

EUROPE.—James Reese, Lieutenant, on Friday, May 9, 1919, beloved husband of Mrs. Willie A. Europe, in his 40th year. Funeral services at St. Mark's M. E. Church, West 53d St., between Broadway and 8th Av., on Tuesday, May 13, at 12 o'clock noon. Hiram Lodge, No. 4, F. and A. M.—Brethren: You are requested to attend the funeral services of our late brother.

FALCK.—On Saturday, May 10, in his 72d year, Adolph, beloved husband of Clara Falck, father of Edward, Albert and Louis. Funeral service at his late residence, 540 West 143d St., Tuesday, May 13, at 10 A. M. Incineration Fresh Pond Crematory.

FELLMAN.—Anna Dreyfous, widow of Bernard Fellman of New Orleans, La., on May 12, in her 65th year, beloved mother of Mrs. Hugo Elias, Mrs. Victor A. Lownes, Emanuel, Leo, Lily, Morris, and Laurel. Funeral from 285 Central Park West, on Wednesday morning, May 14, at 10 o'clock.

FLEMING.—On Monday, May 12, 1919, Margaret S., daughter of the late Andrew D. and Grace Rowan Fleming. Funeral services at her late residence, 727 Eastern Parkway, Brooklyn, Tuesday, 8 P. M.

FRIEDMAN. — On Monday, May 12, 1919, Mayer Friedman, in his 64th year, beloved husband of Zelda and devoted father of Lillian Ross. Funeral services at his late residence, 511 Myrtle Av., Brooklyn, on Tuesday, May 13, 1919, at 2 P. M.

GRAY.—William. CAMPBELL FUNERAL CHURCH SERVICES, 1,970 Broadway Wednesday evening, 8:30.

HEINEMANN.—On Monday, May 12, Bertha, (nee Bauer,) beloved wife of Charles Heinemann, and mother of Joseph H., Carrie Saft, Irma, and Helen, sister of Settie, Fred, Joe Bauer, and Sarah Weinstock. Funeral private.

HELD.—Entered into rest on Monday, May 12, 1919, Adele Held, (nee Busing,) wife of the late John Held, aged 71 years. Relatives and friends are respectfully invited to attend funeral services on Wednesday, May 14, at 8 P. M., at her late residence, 97 Booraem Av., Jersey City, N. J. Funeral on Thursday, private.

HENRY.—On Friday, in Ellenville, N. Y., E. L. Henry, N. A. Services at Reformed Church, Ellenville, N. Y., Monday, 10 A. M. Funeral and interment Tuesday at 2 P. M. at Johnstown, N. Y.

HOGGS.—Albert. Lying in state, CAMPBELL FUNERAL CHURCH, Broadway, 66th St.

HUNTER.—Suddenly, on May 12, 1919, Margaret Highet, widow of the late Daniel Hunter, in her 85th year. Funeral service at her late residence, 546 Bergen St., Brooklyn, N. Y., on Wednesday, May 14, 1919, at 2 P. M. Interment private.

JACOBUS. — ST. NICHOLAS SOCIETY OF THE CITY OF NEW YORK, 43 Cedar St., New York. It is with deep regret that announcement is made of the death, on April 9, 1919, at East Northfield, Mass., of their late associate, Charles Lockwood Jacobus.
WILLIAM DENNISTOUN MURPHY, President.
FREDERIC IRVING LOCKMAN, Secretary.

KERBS.—On Sunday, May 11, 1919, at his residence, 19 East 82d St., Edward A. Kerbs, aged 51 years. Funeral services will be held at his late residence on Tuesday morning, May 13, at 10 o'clock.

KERBS.—At a special meeting of the Board of Trustees of THE HEBREW ORPHAN ASYLUM, held on the 12th day of May, 1919, it was resolved:

The death of our respected associate, Edward A. Kerbs, has caused us profound regret and sorrow. He signalized the seven years of his affiliation with this Board by a rare devotion to its interests and a wise direction of its policies. To his watchful care, manifested even when afflicted with prolonged illness, for the wards within the Asylum, and for those placed in charge of families, he added paramount attention to the maintenance and welfare of those of our graduates who from time to time were residents of the Home, so splendidly conducted by our sister association, the Junior League, toward which organization he displayed an especial regard both by advice, encouragement, and substantial contribution.

No better example can be held up for emulation by the children of whom we are guardians than the life of Edward A. Kerbs. A patriotic citizen, upright in all his dealings, humane and sympathetic, his blameless life has established an untarnished record for successful accomplishment secured by straightforward dealing, sterling honesty, with charity as broad as unostentatious, a full sense of justice toward his fellows, and of self-sacrifice for those who required aid and assistance.

We shall miss keenly the counsel and co-operation of our associate, so competent to suggest, and so willing to assist, in our every undertaking.

Endeared to us in life, in death his memory shall be revered by the members of this Board, and to his afflicted family we tender our sincere sympathy in their bereavement.
JOSEPH E. NEWBURGER, President.
EDWIN MAYER, Honorary Secretary.

KERBS.—The Board of Trustees and members of the HEBREW ORPHAN ASYLUM OF THE CITY OF NEW YORK are requested to attend the funeral services of the late Edward A. Kerbs, Trustee, from his late residence, 19 East 82d St., on Tuesday, May 13, at 10 A. M. By order of:
JOSEPH E. NEWBURGER, President.
EDWIN MAYER, Honorary Secretary.

LEWIS.—On Sunday, May 11, 1919, at her residence, 205 St. James Place, Brooklyn, N. Y., Agnes Walling Lewis. Funeral services at her late residence on Tuesday, May 13, 1919, at 8 P. M. Interment private.

LIPPINCOTT.—May 11, Louise Kerr, widow of Charles A. Lippincott, and daughter of the late David B. Kerr, aged 76 years. Relatives and friends invited to funeral services Tuesday, 8:30 P. M., 1,331 65th Av., Oak Lane, Philadelphia. Interment Greenwood Cemetery, New York.

LISK.—Suddenly, on May 12, 1919, at his residence, 39 Jefferson Av., Brooklyn, Joseph P. Lisk. Notice of funeral later. Elmira, N. Y., papers please copy.

McDONNELL.—Frances H., on May 12, 1919, widow of the late Daniel H. McDonnell. Funeral from her late residence, 160 West 119th St., on Wednesday, 10 A. M. Interment Woodlawn. Kindly omit flowers.

MARANS.—Morris, on Monday, May 12, 1919, beloved husband of Yetta and father of Jacob, Isidore, Abraham, May Jacobs, Rose Rigel and Frieda Marans. Funeral services Tuesday, 1 P. M., at his late residence, 1871 7th Av., thence to Congregation Kol Israel, 24 West 114th St. All friends are requested to attend.

MILLARD.—Entered into rest on Sunday, May 11, 1919, Lucy Price Millard, wife of George Millard and mother of Mrs. H. H. Roehrig, Jr., Mrs. Ada L. Parry, Mrs. Frank A. Wardlaw, and George P. Millard. Funeral services at her late residence, 8,914 115th St., Richmond Hill, formerly known as 712 Hamilton Av., on Wednesday evening, May 14, at 8 o'clock. Interment private. Bristol (England) papers please copy.

MOORE.—On Sunday, May 11, Alexander Thompson Moore, son of Alexander Thompson and Fidelid Leverett Moore of Orange, N. J., in his 59th year. Funeral private at the home of his brother, Russell W. Moore, 44 West 77th St.

MORRIS.—On Saturday, May 10, 1919, George D., beloved husband of Annie E. Morris, aged 80 years. Relatives and friends, also Amity Lodge, 103, F. and A. M., are invited to attend funeral services at his late residence, 343 Woodward St., Jersey City, on Tuesday, May 13, at 8 P. M.

MORRISON.—Suddenly, on Sunday, May 11, 1919, John Cunningham Morrison, husband of Emily Bacon Morrison, of 235 West 103d St. Funeral private. Philadelphia and Steubenville (Ohio) papers please copy.

O'BRIEN.—On Wednesday, May 12, 1919, at her residence, 150 East 62d St., Virginia Keese, widow of Joseph K. O'Brien. Funeral services at St. Patrick's Cathedral on Wednesday, May 14, at 10 o'clock. Interment private. Please omit flowers.

PALMER.—On Saturday, May 10, 1919, at the home of his daughter, Mrs. Thomas L. Bowmar, Benjamin Palmer, in the 81st year of his age. Funeral services at 866 Sterling Place, Brooklyn, Monday evening at 8 o'clock.

PERKINSON.—Laura V., (nee Speight,) 1,072 [illegible]son Av., Bronx. Funeral services Wednesday, 8 P. M. Interment Woodlawn Cemetery. Baltimore papers please copy.

PATE.—On May 11, 1919, William C. Pate. Funeral services at his late residence, 225 West 86th St., New York City, on Wednesday, May 14, 1919, at 2:30 P. M.

PRATT.—On May 11, 1919, Evelyn E. Pratt, (nee Kent,) beloved wife of Frederic W. Pratt. Funeral service at her late residence, 702 East 19th St., (Flatbush,) Brooklyn, Tuesday evening, May 13, at 8:30.

RITTENHOUSE.—Paul Lockwood, Jr., aged 14 months, at the Manhattan Eye, Ear and Throat Hospital, on Sunday night, May 11, 1919, after a short illness. Services in the Chapel of St. Bartholomew's Church on Wednesday morning, May 14, at 10 o'clock.

RITZ.—George F., Jr., son of George and Lizzie Ritz, brother of Anna and William Ritz. Services 8 P. M., Tuesday. Funeral 10 A. M., Wednesday, residence, 443 2d Av.

SCHIFF.—Nathan, after a lingering illness, dearly beloved husband of Esther, and devoted father of Charles, Adolph, Emma Blum, Bella Birkner, and Saul. Funeral services at the residence of his daughter, Mrs. Emma Blum, 1,915 Cornaga Av., Far Rockaway, on Wednesday, May 14, at 1:30 P. M. sharp. Interment at Mt. Hope Cemetery in Brooklyn. Kindly omit flowers.

SHORT.—On Sunday, May 11, 1919, George W. Short, dearly beloved husband of Mary Anderson Short, and son of the late George W., Sr., and Elizabeth Abram Short, aged 46 years. Funeral services at his late home, 1,317 Bedford Av., Brooklyn, on Wednesday evening, May 14, at 8 o'clock. Interment at convenience of family.

SPRAGUE.—On May 10, 1919, at Flushing, L. I., of pneumonia, Frances Elizabeth Sprague, daughter of the late Rev. Dr. William B. Sprague of Albany, N. Y. Funeral private. Please omit flowers.

TABER.—Emily Atwood, wife of the late Horace Mann Taber, at Philadelphia, Penn., May 4, 1919. Burial at Pottsville, Penn., May 6. Portland (Me.) papers please copy.

VAN KIRK.—On Sunday morning, May 11, 1919, Minnie K. Weber, widow of Frederick C. Van Kirk. Funeral service at the residence of her sister, Mrs. Thomas T. Uren, 1,871 Madison Av., Tuesday evening, May 13, at 8 o'clock. Interment Liberty, N. Y.

WISE.—On Sunday, May 11, Sara Morris Green, wife of John S. Wise, Jr. Funeral services at late residence, 7 West 9th St., Tuesday, May 13, at 5 P. M.

In Memoriam

BURNETT.—Henry Laurence. In loving memory of Henry, son of the late General Henry L. Burnett and Agnes Suffern Tailer. Died May 13, 1918.

JACOB HERRLICH'S SONS
Funeral Directors—Chapel.
332 East 86th St. Lenox 6652
1963 Concourse, nr. 179th. Tel. 2626 Tremont.

CIRCLE 104 J. WINTERBOTTOM SIXTH AV. at 53d St.

THE WOODLAWN CEMETERY
233d St. By Harlem Train and by Trolley. Office, 20 East 23d St., New York. Lots of small size for sale.

FLORAL DESIGNS
a specialty; moderately priced at $1.00 and up. BLOOMINGDALE BROS., 59th St. and 3d Av.

Annual
Clearance Sale
The Famous
Mme. Irène Corsets
FOR BALANCE OF THE WEEK

The latest styles, consisting of the sample lines of our Wholesale Department, and the newest models made of high grade materials which we are discontinuing.

We offer them at these phenomenally low prices, despite the tremendous increase in cost of materials and producing:

$8.00 to $9.00	CORSETS	4.00 and 4.50
$10.00 to $12.00	"	5.00 and 5.50
$12.00 to $15.00	"	6.50 and 7.50
$16.00 to $18.00	"	8.00 and 9.00
$22.00 to $35.00	"	10.00, 12.00 and 15.00

Every Corset Carefully Fitted.
All Models of the Newest Designs.
All Sizes.

Latest Styles in Silk Tricot, Chamoisette and Elastic Corsets, also The New Corset D'INTERIEUR. A full assortment of Imported and Tricot Brassieres.

Positively No Goods Sent on Approval, Credited or Exchanged.

518 Fifth Ave., Bet. 43d and 44th Sts.

Announcement

DIAMOND TIRES

The Price of Diamond Tires Has Been Reduced, Effective May 12, 1919, But the High Quality Maintained.

See Diamond Distributors for New Prices

THE DIAMOND RUBBER CO.
INCORPORATED
FACTORIES - AKRON, OHIO

What If It Had Been Your Store?

From a Holmes Report, dated April 23rd, 1919.

Alarm received at 9:30 P. M. Guards phoned from premises—"Discovered Burglar packing up loot. Arrested him." Notified subscriber, Mr. G, of the occurrence. Closed premises O. K. No loss sustained.

"Where there is Holmes, there is Safety."

HOLMES
ELECTRIC
PROTECTION
26·CORTLANDT·ST··*tel*·CORTLANDT·10

Solitaire Diamond Rings
THE FINER GRADES ONLY IN SETTINGS OF ORIGINALITY AND DISTINCTION
Theodore A. Kohn & Son
JEWELLERS
321 FIFTH AVENUE AT 32ND STREET

The Best Families have decided that the Home is not the place to hold Funeral Services on account:
The exceptional facilities of the Campbell Institution, the proper atmosphere, THE FUNERAL CHURCH, which is used without charge.
You are invited to call.
Call "Columbus 8200" Any Hour Day or Night
FRANK E. CAMPBELL
"THE FUNERAL CHURCH"
(NON SECTARIAN)
Broadway at 66th St. 23d Street at 8th Ave
Flowers for all occasions. Artistic Funeral Designs our specialty

THE MOON of the CARIBBEES
and SIX OTHER PLAYS OF THE SEA
By EUGENE O'NEILL
$1.35 net Acclaimed by leading critics as among the best plays written by an American in the last ten years.
BONI & LIVERIGHT NEW YORK

FOWNES KID FITTING SILK GLOVES

The proof that silk gloves can be smart, kid-fitting and durable is yours, if you secure Fownes. Care and quality in every pair. Try them! Double-tipped. For men, women and children.

Seasonable shades. At shops everywhere.

A. H. WOODS BRINGS PLAYS FROM LONDON

"Home and Beauty," "The Jury of Fate," and "Fu Manchu," a Chinese Melodrama.

COMEDIES AND FARCES, TOO

In Revue "As You Were" Alice Delysia Is to Appear—Plans Production of Many American Dramas.

A. H. Woods, who is the third American theatrical manager to return from London in the last month, made public yesterday the list of plays to which he had acquired the American rights while abroad. To these Mr. Woods added also, in his announcement, the plays of native origin which he expects to produce here this season, thereby bringing the total number of his prospective offerings well into the dozens.

Like Morris Gest and J. J. Shubert, who returned from abroad a few weeks ago, Mr. Woods reports unprecedented prosperity in the theatres of London together with speculation in theatre leases which in some instances has increased the value of these eight to ten times over. Mr. Woods went to London late in January to produce "Friendly Enemies," which is now running at the Haymarket, and while abroad also placed an American company of "Business Before Pleasure" in the Savoy. He has also an interest in "Fair and Warmer," playing at the Prince of Wales, and in nine companies of "Within the Law," "Under Cover," and "Daddy Long-Legs," which are touring the English provinces.

One of the earlist of Mr. Woods's English plays to be produced here will be "Home and Beauty," a comedy by W. Somerset Maugham. "Mumsee," a drama by Edward Knoblock, is another of his acquisitions, as is "Behind the Curtain," a drama by Michael Morton. Other foreign plays of a dramatic nature will be "Priscilla and the Profligate," by Michael Farraday; "Fu Manchu," a Chinese melodrama by Sax Rohmer; "Beginning Again," by Roland Pertwee; "Sinners Both," a drama by Berte Thomas, author of "Under Orders"; "Who Is Mary?" by J. L. Campbell, and "The Jury of Fate," a drama in six episodes by the late C. M. S. McClellan, which is said to have been sought by various New York producers for a number of years.

In lighter vein from abroad will be "Tillie of Piccadilly," by Ian Hay, the novelist; "Come Upstairs," a farce by Captain Jose G. Levy, author of "Madame President"; "The Bantam, V. C.," by Harold Brighouse, author of "Hobson's Choice"; "The Illusionist," an adaptation by Avery Hopwood of a French comedy by Sacha Guitry, and two additional comedies by W. Somerset Maugham. With the exception of these last two plays, which are as yet unwritten, it is probable that all of this list will be offered here next season.

According to his present plans Mr. Woods will also return to the production of musical plays with "As You Were," a revue now running in London. Charles Wimpers and Herman Darewski are the authors of this piece, and Alice Delysia, a French actress who is playing the leading rôle in London, will be brought here to play in the piece. Another musical comedy listed for production is "Baby Bunting," an adaptation by Fred Thompson and Warton David of the play of twenty years ago, "Jane."

In addition to Miss Delysia Mr. Woods will bring over two more English players—Kenneth Douglas, seen here in "A Pair of Silk Stockings," and Teddy Garard. His plans for London next season include the presentation of "Ten for Three," (with Cyril Maude,) "Parlor, Bedroom, and Bath," and "Up in Mabel's Room," among other plays. It is more than probable, also, that he will build a London theatre.

The American plays which Mr. Woods will offer include Marjorie Rambeau in "The Pearl of Great Price," by Robert McLaughlin; Pauline Frederick in "Lady Tony," a Western drama by Willard Mack; "The Unknown Woman," by Marjorie Blaine and Stanley Lewes; "Breakfast in Bed," a farce from the French of Georges Feydeau, with Florence Moore in the cast; "Three in One," a farce by Edward H. Griffith and Jean Burrows; "Dolly of the Follies," by Wilson Collison and Hillard Booth, with Hazel Dawn in the leading rôle; "Not To-night, Josephine," a farce by Wilson Collison and Avery Hopwood, with John Cumberland in the cast; "Ninety Days After Date," by Samuel Shipman; "Look and Listen," by Ralph E. Dyar; "Ready to Occupy," a farce by Otto Harbach and Edgar Franklin; "Call a Taxi," a musical play by Earl Carroll, and a comedy by Montague Glass and Jules Eckert Goodman in which Barney Bernard will be starred.

The Woods Theatre in Chicago will open in August with "Up in Mabel's Room." Other attractions on tour will be "Friendly Enemies," "Roads of Destiny," "Under Orders," "The Woman in Room 13," and "Business Before Pleasure." There will be from three to six companies of several of these.

"THE LADY IN RED" IS HERE.

Newest Musical Comedy Has Both Conventional Book and Score.

THE LADY IN RED, a musical comedy in two acts, book and lyrics by Anne Caldwell, music by Robert Winterberg. At the Lyric Theatre.

Wright	Louis Christy
Colonel Prince	Neil Moore
Marjorie Cole	Dorothy Godfrey
Muriel Dean	Gladys Miller
Mabel Kirkpatrick	Ruth Mitchell
Maude Langoon	Irene Corlett
"Tony" Stafford	Donald MacDonald
Kitty St. Claire	Adele Rowland
Darius Dirks	Franklyn Ardell
Sylvia Stafford	Ruth MacTammany
Bruce Vernon	Tom Richards
Peppina Cattaneo	Bertee Beaumonte
Dick Carrington	Harry Turpin
Attendant	Donald Roberts
Percy	William Warren
Butler	Walter Croft

Of "The Lady in Red," the new musical comedy at the Lyric, it may at least be said that it has its moments, albeit they are none too plentiful. For the rest, it strikes a dull level of mediocrity, being possessed of both a conventional book and a conventional score. It is occasionally possible, in the case of a musical piece, to overcome both of these shortcomings by good staging and a fine production, but in the case of this newest piece it cannot be said that the trick has been turned. Indeed, some skillful direction would do wonders for it.

Adele Rowland is its leading player, and Miss Rowland, of course, can be depended upon to lift any musical piece momentarily, even though it must inevitably drop again. A personable young woman named Ruth MacTammany is another who is entitled to credit, and so far as the populace is concerned, she provides the electric moment of the evening by posing in approximately the altogether at the end of the play. Still other moments are provided by the Glorias, as adroit a pair of steppers as have been seen hereabout this long time.

For the rest, Anne Caldwell has provided a book which rarely coaxes the elusive smile, to say nothing of the more robust laugh. Its story is true to musical comedy, being concerned with an artist and the girl of his dreams, and including a soap manufacturer and a masquerade ball. In former years, of course, the comedian was a pickle manufacturer, and the comical advantages of soap over pickles are doubtless obvious. Franklyn Ardell was occasionally amusing as the soap man, but one who has marked his work on previous occasions knew that it was Mr. Ardell's fault, and not Miss Caldwell's.

It is to be feared that "The Lady in Red" is an earnest of a particularly hot Summer.

DRAMA

By John Corbin

North of Ireland Drama.

JOHN FERGUSON, a drama in four acts, by St. John G. Ervine. At the Garrick Theatre.

John Ferguson	Augustin Duncan
Sarah	Helen Westley
Andrew	Rollo Peters
Hannah	Helen Freeman
James Caesar	Dudley Digges
Henry Witherow	S. Rogers Lytton
Clutie	Henry Herbert
Sam Mawhinney	Walter Geer
Sergeant Kernaghan	C. Hooper Trask

The Theatre Guild explored a new region of the literary map of Ireland last night at the Garrick. Instead of the whimsical comedy and the eerie, imaginative tragedy of the Irish players from Dublin, we had a bit of dour, upstanding realism from the north. John Ferguson is the head of a Presbyterian family, and in the four acts of the play that takes its name from him, St. John Irvine reveals the souls of his household and their intimates as if on the day of judgment.

Great passions heave and burst forth from beneath the quiet surface of life in this farmer's cottage. Beginning with the fear of an unpaid mortgage and a threatened eviction, we progress to the assault of a young girl, the murder of the money lender who has committed the crime, and the soul struggle of her brother which leads him to confess the murder. In the younger folk there is a working of fierce primitive passions.

In old John Ferguson, orthodox Protestant piety for the most part holds firm control; but even he, at the climax, breaks down in a moment of fierce clamor to save his son against God's justice. The end is futile tragedy alleviated by such mitigation as one may hope from the unwritten law. But such hope, if it comes, must be quite private. The author does not permit it to sophisticate the conduct of his characters or the stark realism of his presentation of them.

It is perhaps because of the richer humanity, the sterner passions, of "John Ferguson" that the performance of the Theatre Guild players seemed to reach a new level in our experience of drama from Ireland. The genial spirit of the amateur, which has often appeared in our own little theatres and which tinged the productions of the players from Dublin even at their best, vanished as if by magic.

Every character stood fairly on his feet; every moment in the vigorously developing action and in the inerrant yet subtle psychology stood forth in its true value, unemphasized as it was unblurred. The longest memory will probably be searched in vain for a more brilliant and more soberly modulated performance of literary drama of the newer school.

In Augustin Duncan's John Ferguson, Protestant piety shone forth with a richness of coloring and a distinctness of outline which must come as a revelation even to the Protestant mind. To describe it would be to discuss the values, human and spiritual, of the Sermon on the Mount. As the two children, Rollo Peters and Helen Freeman seemed the actual embodiment of the spirit of modern youth at its best. The moment in which Miss Freeman told, almost without words, of the violence that had been done to her was the sincerest, the most convincing piece of emotional acting in recent memory.

The character acting was on an equally high level. Dudley Digges played a part of the utmost complexity, in which cowardice and vainglory, hard selfishness and an agonized humility of the soul blended into a human being unerringly consistent and humanly recognizable at a glance. His performance was perhaps the high-water mark of the evening. Yet almost equally successful was the village simpleton of Henry Herbert, a creation of the utmost sensitiveness and veracity, with a haunting overtone of spiritual beauty. Helen Westley as Ferguson's wife and S. Roger Lytton as the sensual money-lender were almost equally distinct and convincing.

With regard, probably, to the bitter passions and dour gloom of the play, the performance is to be limited to the present week. For those who care for what is rarest and best in the art of the drama and of the theatre, it is an occasion not to be missed.

"Everything" Begins Its Final Week

The final week of "Everything," this year's Hippodrome show, began last night. During the week a series of farewell performances will be given, with each branch of the entertainers receiving its share of attention at a specific performance. There will have been 461 consecutive performances by Saturday night.

SUES COHAN FOR $50,000.

Hilliard Bases Claim on Failure to Star Him in "A Prince There Was."

As an aftermath of George M. Cohan's sudden appearance in the leading rôle of "A Prince There Was" late last December, Robert Hilliard yesterday filed suit for $50,000 against Mr. Cohan in the Supreme Court. Mr. Hilliard bases his claim on Mr. Cohan's failure to carry out an alleged agreement to star Hilliard in the play, and the amount represents salary and prospective profits during the run of the play.

At the time of Mr. Cohan's substitution it was understood that an amicable agreement had been reached between the Messrs. Hilliard and Cohan. "A Prince There Was" opened at the George M. Cohan Theatre on Christmas night, with Robert Hilliard as its star, after Mr. Cohan had vigorously rewritten the play. Mr. Hilliard, however, was not suited to the part, and after five performances on Broadway Mr. Cohan assumed the rôle, and played it for several months. Announcement was made at the time that the firm of Cohan & Harris had purchased Mr. Hilliard's interest in the play, and that the latter had withdrawn voluntarily from the cast.

WILL ROGERS'S WIT AGAIN.

Back on New Amsterdam Roof, He Talks of Peace Conference.

Returning to the scene of their original triumph, Will Rogers, rope, and chewing gum received a vociferous welcome last night on the New Amsterdam Theatre roof. Rogers, en route to the films after a season with the "Follies," will remain on the roof about three weeks, making alternate appearance in the 9 o'clock and midnight shows. He will then be absent from the stage for at least a year.

PLUTO WATER

PLUTO WATER, America's physic, is fairly bubbling with good health. Bottled at French Lick Springs, Ind., and for sale at your druggist, club, hotels, cafes and on trains. Your Physician Prescribes It.

AMERICA'S PHYSIC

LIQUOR BUYERS
We Are Selling Out
Owing to Prohibition
At Sacrifice Prices
Stock Up Now for the Summer. Orders Will Be Sent Direct to Your Country Home (if not dry).

SPECIALS FOR THIS WEEK

	Bot.	Gal.
Old Aster Rye, Qt.	$2.50	$9.50
Old Taylor, Qt.	3.00	11.25
Granddad, Qt.	3.00	11.50
Stewart Reserve Rye, Qt.	3.00	11.50
Private Stock, Qt.	2.65	10.00
Old Crow Whiskey, Qt.	2.75	10.50
Green River, 5s, $2.25; Qt.	2.75	....
Old Taylor, Bond	3.10	....
Pebbleford, Bond	2.85	....
Duffy's Malt	2.00	....
Kirk's Old Crow	2.65	....
Johnny Walker	4.75	....
Perfection Scotch	3.50	....
Dewar's Special	4.00	....
Banff Scotch	3.25	....
John Powers Irish	3.40	....
Burke's Irish	3.40	....
Bushmill or Jameson ***	3.00	....
Martini Rossi, Italian	1.75	....
Granier, French Vermouth	1.50	....
Bacardi Rum	3.40	....
Martell *** or Hennessy ***	4.35	....
Otard Dupuy XXX	4.00	....
Jules Robin *** Cognac	3.50	....
Gordon Dry Gin	2.50	....
Imperial Dry Gin	2.25	10.50
Imperial Reserve Port, Qt.	.75	3.00
Golden Crown Sherry, Qt.	.75	3.00
Duff Gordon Sherry	1.25	....
Virginia Dare	.85	....
Edouard Dubonnet	2.50	....
Grenadine Syrup, Qt.	1.00	....
Creme de Menthe and Kimmel	$2.00 & 2.50	

Price List Sent Upon Request
L. M. GOLDBERG
859 Eighth Avenue, 51st-52nd Sts. Columbus 2170.

ASK FOR and GET Horlick's The Original Malted Milk For Infants and Invalids. OTHERS are IMITATIONS

For Sore and Bleeding Gums

use Pebeco—but *not* with a tooth brush until your gums are better and your teeth more firmly held. Simply apply Pebeco Tooth Paste with your fingertip to gums and teeth, massaging gums gently. And see a dentist.

PEBECO TOOTH PASTE
Counteracts "Acid-Mouth"

When your gums are well again, brush your teeth with Pebeco twice daily, brushing up and down. Pebeco also helps ward off "Acid-Mouth," the worst destroyer of teeth.

Pebeco is sold everywhere. If you haven't tried it, isn't this a good time to do so? It keeps good teeth good. Its use is a daily pleasure.

Buy W. S. S.

OUR WORD IS OUR BOND. Lehn & Fink. *Sold by druggists everywhere*

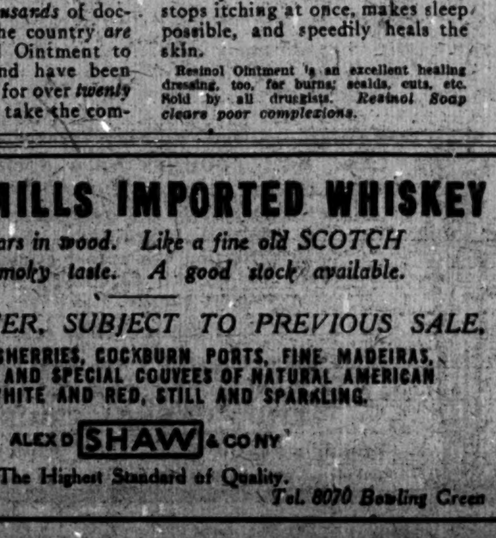

Skin diseases quickly yield to Resinol

If your doctor said to use Resinol Ointment for that skin-trouble you'd try it without a second thought! Well, *thousands* of doctors throughout the country *are* prescribing Resinol Ointment to heal sick skins, and have been doing so constantly for over *twenty years*. So why not take the combined advice of all these wise medical men and let Resinol Ointment make *your* skin well? It usually stops itching at once, makes sleep possible, and speedily heals the skin.

Resinol Ointment is an excellent healing dressing, too, for burns, scalds, cuts, etc. Sold by all druggists. *Resinol Soap clears poor complexions.*

OLD BUSHMILLS IMPORTED WHISKEY
Over 11 years in wood. Like a fine old SCOTCH with less smoky taste. A good stock available.
WE ALSO OFFER, SUBJECT TO PREVIOUS SALE,
DUFF GORDON SHERRIES, COCKBURN PORTS, FINE MADEIRAS, COGNACS, RUMS AND SPECIAL COUVEES OF NATURAL AMERICAN WINES, WHITE AND RED, STILL AND SPARKLING.
ALEX D SHAW & CO NY. The Highest Standard of Quality.
12 Stone St., N. Y. *Tel. 8070 Bowling Green*

AMERICA'S FOREMOST THEATRES AND HITS UNDER THE DIRECTION OF LEE & J. J. SHUBERT.

WINTER GARDEN B'way and 50th St. Evgs. at 8. MATINEE TODAY AT 2. A Carnival of Travesty in 2 Acts and 16 Scenes. "The world's greatest entertainment."—Charles Darnton, Eve. World. MONTE CRISTO, Jr. Astonishing Assemblage of Artists. A DIAMOND MINE OF ENTERTAINMENT. THE MOST BEAUTIFUL WOMEN IN THE WORLD.

NEEDED MORE ROOM—SO HAVE MOVED TO THE 39th ST. THEATRE. COME ALONG. GIRL AND MUSIC SHOW By Bide Dudley & John Louw Nelson. Evgs. 8:15. Mats. Tom'w & Sat., 2:15. TO STAY FOR THE SUMMER

CENTURY GROVE, Roof of Century Theatre. MORRIS GEST. MIDNIGHT WHIRL at 11:30—A SENSATION—Phone Col. 8800

PLAYHOUSE West 48th. Evenings at 8:30. Mats. Tom'w & Sat., 2:30. ALICE BRADY in FOREVER AFTER

Park B'way & 59th St. Tues. 8:15. Mats. Tom'w & Sat. 2:15. A New Comedy. It Happens To Everybody

REPUBLIC W. 42nd St. Evenings at 8:30. Matinees Wed. & Sat., 2:30. THE WOMAN IN ROOM 13

ELTINGE WEST 42D ST. Eves. at 8:30. Matinees Wed. (Pop.) & Sat. 2:30. "UP IN MABEL'S ROOM"

HUDSON WEST 44TH ST. Evenings, 8:15. Matinees Wed. & Sat. 2:30. SAM BERNARD & LOUIS MANN FRIENDLY ENEMIES

44th ST. Thea., W. B'y. Evs. 8:10. Mats. Tom'w & Sat., 2:10. The Season's Breeziest Musical Play. "Take It From Me" RIOTOUS FUN, CAPTIVATING MUSIC AND THE PRETTIEST GIRLS ON BROADWAY

! EAST IS WEST With FAY BAINTER. ASTOR THEA. Evgs. 8:30. Mats. Wed. & Sat.

SHUBERT Thea. 44th, W. of B'way. Evs. 8:15. Mats. Tom'w & Sat., 2:15. The Big Musical Comedy Hit. Good Morning Judge. George Hassell, Mollie King, Charles King.

TEA for 3 with ARTHUR BYRON, FREDERICK PERRY and Others at Maxine Elliott's Theatre, W. 39th. Evs. 8:30. Mats. Wed. & Sat. at 2:30

"39 East" With Henry Hull & Constance Binney (Ideal Lovers of American Stage). BROADHURST 44th, W. of B'way. Evenings 8:30. Matinees Thursday & Saturday, 2:30. $1.50 MATINEE THURSDAY

2 Crothers Comedies

A Little Journey With Cyril Keightley & Ethel Dane. VANDERBILT 48th, E. of B'way. Evenings 8:30. Matinees Tom'w & Sat., 2:30. 162d TIME TO-NIGHT.

NORA BAYES Theatre, 44th St. W. of B'wy. Ev. 8:15. Mts. Tmw. Sat. 2:15. "I'll Say It's A Hit and *Then Some*." ELIZABETH BRICE in "TOOT SWEET" Musical Morsel Filled With GIRLS and GINGER

LYRIC 42d, West of B'way. Eves. 8:15. Matinees To-m'w & Sat., 2:15. A New Musical Comedy "THE LADY IN RED" With Adele Rowland and Distinguished Cast.

MOROSCO West 45 St. THURS. EVE. SEATS NOW "PRETTY SOFT" A New Farce Comedy by Paul M. Potter.

TOBY'S BOW With NORMAN TREVOR. REAL COMEDY at the COMEDY THEATRE 41st St., Near B'way. Evs. 8:30. Mats. Thurs. & Sat.

Bijou Thea., 45th, W. of B'way. Evs. 8:30. Mats. Tom'w & Sat., 2:30. LAST 7 TIMES. 3 FOR DIANA with MARTHA HEDMAN

SHUBERT-RIVIERA, B'way, 97th. MARJORIE RAMBEAU Mat. Today, 50c in The Fortune Teller

48TH ST. Thea., E. of B'way. Evenings 8:30. Matinees Thurs. & Sat., 2:30. COME-ON CHARLEY

ARTHUR HAMMERSTEIN HITS. BIG MUSICAL COMEDY SPLASH "TUMBLE IN" SELWYN THEATRE, West 42d Street. Evgs. 8:20. Mats. Wed. & Sat., 2:20.

MUSICAL PLAY—DIFFERENT "SOMEBODY'S SWEETHEART" CENTRAL THEATRE, B'way & 47th St. Evgs. 8:30. Matinees Wed. & Sat., 2:30.

MERRY MUSICAL ROMANCE SOMETIME With Ed. Wynn. CASINO THEATRE, B'way & 39th St. Evgs. 8:15. Matinees Wed. & Sat., 2:15.

FULTON West 46th St. Evs. at 8:30. Mats. Tom'w (Pop.) & Sat. 2:30. Oliver Morosco's Whirlwind Farce PLEASE GET MARRIED with Ernest Truex & Edith Taliaferro

Plymouth 45th, W. of B'way. Bryant 7816. Evs. 8:10. Mats. Thurs. & Sat., 2:10. JOHN and LIONEL BARRYMORE in "THE JEST"

"OUR PLEASANT SINS" "Best Play since 'Paid in Full.'"—Eve. World. BELMONT THEATRE, 48th St., E. of B'way. Evs. 8:30. Mats. Wed. & Sat., 2:30.

BOOTH Thea., 45th, W. of B'way. Evs. 8:30. Matinees Tom'w & Sat., 2:30. I LOVE YOU By WM. LE BARON. "The best farce of the year."—Herald.

GARRICK 35, E. of B'way. Greeley 1522. Evs. 8:30. Mats. Thurs. & Sat., 2:30. Theatre Guild Presents for this week only "JOHN FERGUSON" Powerful Irish Drama by St. John Ervine.

NEW YORK'S LEADING THEATRES AND SUCCESSES

EMPIRE Broadway & 40 St. Evgs. at 8:20. Mats. Tomorrow & Sat., 2:20. "BARRIE AT HIS BEST."—Times. William Gillette. BARRIE'S BEST PLAY.—Herald. Dear Brutus

GLOBE. Evs. 8.15. Pop. Mat. To-m'w. "Another Charles Dillingham musical comedy triumph."—Eve. Sun. "She's a Good Fellow"

COHAN & HARRIS Thea., W. 42d St. Evgs. at 8:15. Mats. Wed. & Sat., 2:15. Biggest Success Since "The Merry Widow." The Royal Vagabond. A Cohanized Opera Comique

HENRY MILLER'S THEATRE, 124 W. 43d St. Evs. 8:30. Mats. Thurs. & Sat., 2:30. Mrs. FISKE in "MIS' NELLY OF N'ORLEANS"

LONGACRE West 48th St., Nr. B'way. Evs. 8:30. Mts. Wed. & Sat. 2:30. Most fascinating mystery play ever written. THREE FACES EAST with Emmett Corrigan and Violet Heming

LAST WEEK! TONY SARG'S Marvelous, Unique, Delightful MARIONETTES in Thackeray's "The Rose & The Ring." Evgs. at 9. Mats. Thurs., Fri. & Sat. at 3. Sat. A. M. at 11. PUNCH & JUDY THEATRE, 49TH, East of B'way.

GOOD ORCHESTRA SEATS AT $2.00. CORT West 48th St. Evs. 8:20. Mts. Wed. (Popular) & Sat. BEST SHOW IN TOWN. The Better 'Ole With MR. and MRS. COBURN

LAST WEEK EVERYTHING AT THE Hippodrome. Mat. Today at 2:15 Best Seats (Except Boxes) $1.00 Evs. at 8:15

Season's Final Concert by GALLI-CURCI SEATS NOW ON SALE. POPULAR REQUEST PROGRAM. HIPPODROME, Next Sunday Aft. at 3—TICKETS $1.00, $1.50, $2, $2.50.

GREENWICH Village Thea., 4th St. & 7th Av. Evs. 8.30. Mats. Wed. & Sat. 2.30. 7th Avenue Subway to Christopher Street. LAST WEEK SHAKUNTALA Great Hindu Love Drama

WILLIAM DANFORTH in THE MIKADO, BROOKLYN ACADEMY OF MUSIC, ALL THIS WEEK. MATS. WED. & SAT.

PALISADES AMUSEMENT PARK NOW OPEN. OPP. WEST 130 St. Ferry. New Sensations Galore.

GLADYS CALDWELL in THE MIKADO, BROOKLYN ACADEMY OF MUSIC, ALL THIS WEEK. MATS. WED. & SAT.

Loew's American Roof 42d St., W. of B'way. Every Eve. at 8:15. STAN STANLEY AND 8 OTHER BIG ACTS. All Seats Reserved 25, 35, 50

CHRISTIE MacDONALD in THE MIKADO, BROOKLYN ACADEMY OF MUSIC, ALL THIS WEEK. MATS. WED. & SAT.

NEW AMSTERDAM West 42 St. Evs. at 8:15. MATS. TOMORROW and SATURDAY, 2:15. KLAW & ERLANGER'S MUSICAL COMEDY OF 1000 LAUGHS THE VELVET LADY. MUSIC BY VICTOR HERBERT.

ON THE ROOF Ziegfeld 9 o'Clock Revue & Midnight Frolic. FOLLIES BALL NEXT SUNDAY NIGHT.

LIGHTNIN GAIETY B'way, 46th St. Evenings at 8:30. Mats. Tomorrow Wed. & Fri., 2:30. SMITH-GOLDEN SUCCESSES.

3 WISE FOOLS CRITERION B'way, 44th St. Evs. 8:30. $1.50 MAT. TOMOR'W $1.50

BELASCO West 44th St. Evenings at 8:20. Mats. Thurs. and Sat., 2:20. DAVID BELASCO presents A Comedy of Irish Life DARK ROSALEEN

LYCEUM West 45th St. Evenings at 8:30. Matinees Thurs. and Sat., 2:30. DAVID BELASCO Presents DADDIES

KNICKERBOCKER THEATRE B'way and 38th St. Evs. 8:15. Matinees Tomor'w & Sat., 2:15. JOHN CORT'S NEW MUSICAL COMEDY LISTEN LESTER!

ADDRESS By MME. KATHERINE TINGLEY on "HIGHER EDUCATION—A VITAL FACTOR IN WORLD RECONSTRUCTION." Music by Raja-Yoga Students. AEOLIAN HALL, 43d STREET, TUESDAY EVENING, MAY 13TH, AT 8:15. Free Admission. Reserved seats by calling at Box Office.

B. F. KEITH'S PALACE B'way & 47th St. Mats. Daily, 25c-$1. MARGUERITA SYLVA, 77TH DIVISION BOYS in "PUTTING IT OVER," DOLLY CONNOLLY, etc., and ALAN BROOKS.

B. F. KEITH'S RIVERSIDE B'way & 96th St. IRENE BORDONI & LIEUT. GITZ-RICE, Doyle & Dixon, Jimmy Hussey, Myers & Noon.

CARNEGIE HALL TO-NIGHT AT 8:15 P. M. FIRST APPEARANCE IN NEW YORK. THE GREAT SPANISH BARITONE, ORDONEZ

Hotel Des Artistes, Sun. Eve., May 18, 9:15. SASHA VOTICHENKO With ROSHANARA, LYDIA FERGUSON and DOROTHY FOLLIS. Seats $3.50 to $5.00. 1 W. 67th. Phone Col. 8190.

COLUMBIA B'way & 47th. Twice Daily. Pop. Prices. DAVE ("Snuffy") MARION

GIANTS VS. CHICAGO, TO-DAY, 2:30 P. M., Polo Grounds. Admission 50c.

MOTION PICTURES.

OPENS TO-NIGHT AT 8:45. Geo. M. Cohan Theatre B'way & 43d St. D. W. GRIFFITH REPERTORY SEASON. A World-Epoch in the History of the Theatre. Initial Offerings "Broken Blossoms" Twice Daily 2:45 & 8:45.

The Picture Originally Shown FOR $10 A SEAT "AUCTION OF SOULS" Depicting The Trail of The Terrible Turk in Ravished Armenia. —*Featuring*— Aurora Mardiganian IN THE Loew Theatres THIS WEEK

BROADWAY B'WAY AT 41ST ST. DIRECTION B. S. MOSS. Daily NOON TO 11:30 P. M. (No Advance in Prices.) "MORE THRILLS THAN ANY OTHER TEN PICTURES."—Globe. BLANCHE SWEET in Maj. Rupert Hughes' The Unpardonable SIN

RIVOLI B'way, 49th St. RIALTO Times Square. NORMA TALMADGE in "THE NEW MOON." Mack Sennett Comedy. RIVOLI ORCHESTRA. ALL COMEDY BILL Marguerite Clark, Charlie Chaplin, Mr. & Mrs. Sidney Drew, Orch.

"BEST PHOTO PLAY OF THE YEAR." "FIRES of FAITH" HARRIS THEATRE, 42d St., W. of B'way. TWICE EVERY DAY. Mats. 2.20, 25-50c. Eves. 8.20, 25c-$1.00

PLAZA MADISON AVENUE AT 59th STREET. THE TIMELY DRAMA. "BOLSHEVISM ON TRIAL" From Thomas Dixon's Book, "Comrades." An Experiment that Ends in Chaos, and Only True Love Survives the Wreckage.

STRAND B'way at 47 St. MARY PICKFORD in "Daddy Long-Legs." STRAND ORCHESTRA.

Loew's New York Theatre & Roof 10, 20, 30. Cont. 11 A. M. to 11 P. M. Roof to 1 A. M. "AUCTION OF SOULS."

81st St. Theatre on B'way. Tel. Schuyler 3980. "SOME LIAR" with WM. RUSSELL. Also Greater VAUDEVILLE.

BROOKLYN.

BROOKLYN ACADEMY OF MUSIC ALL THIS WEEK. Repeated by Request THE MIKADO. COMPLETE CAST OF STAR PRINCIPALS: Warren Proctor, James Goddard, John Willard, William Danforth, Frank Moulan, Christie Macdonald, Gladys Caldwell, Sylvia Tell, Greta Risley. Mus. Dir., Max Bendix. POPULAR PRICES—50c TO $1.50. Wed. Mat., 500 Seats 50c, Now on Sale.

FRANK MOULAN in THE MIKADO, BROOKLYN ACADEMY OF MUSIC, ALL THIS WEEK. MATS. WED. & SAT.

INSTRUCTION.

The Clark School for Concentration. A SCHOOL WHERE RECORDS ARE MADE. Boarding and Day Pupils. The Principal will be at the Main Office (Girls' School) from 12 to 2 P. M. and from 4 to 6 P. M. daily to interview parents. Phone Columbus 744. Boys' School, 72d St. & West End Ave. Girls' School, 301 West 72d St. CATALOG ON REQUEST

ETHICAL CULTURE SCHOOL. Founded by Felix Adler 1878. Kindergarten, Elementary, High School, Normal Training. Open air classes. Preparation for all colleges. Examinations Thursday afternoons by appointment. *Prospectus on Application.* FRANKLIN C. LEWIS, Superintendent. CENTRAL PARK WEST at 63 ST.

Florence Nightingale School for Backward Children. Boarding and day pupils. 238th St. & Riverdale Ave., N. Y. C. Phone Kingsbridge 310. SUMMER SCHOOL & CAMP KATONAH, N. Y. RUDOLPH S. FRIED, Principal.

THE PHILLIPS EXETER ACADEMY, Summer Session, Exeter, New Hampshire, July 8 to August 30. Address Chairman of Summer Session Faculty.

BERLITZ SCHOOL Languages. Manhattan: 28-30 West 34th Street. Brooklyn: 218 Livingston Street. SCHOOL OPEN ALL SUMMER. During June, July and August Lessons will be given also on the Jersey Coast. Hours may be reserved at any Berlitz School.

The Brown School of Tutoring, 241 West 75th St. Phone Col. 8894. Founded 1906. Rapid and thorough preparation for examinations. Both sexes, any age. Begin any time. Pupils taught HOW TO STUDY. "A School With an Atmosphere of Work."

FRENCH, SPANISH, ITALIAN, ETC. Learn by phonographic disc records and Rosenthal's Practical Linguistry. Booklet free. LANGUAGE PHONE METHOD, 907 Putnam Bldg., 2 W. 45th St., near 5th Av.

LANGUAGE INSTITUTE. FRENCH-SPANISH-ITALIAN-PORTUGUESE. A-Top Tribune Bldg. 154 Nassau St. Tel. Beek. 3693

FREE CATALOG OF ALL CAMPS (Boys' or Girls') SCHOOLS in U. S. Apply 1012 Times Bldg., or phone Bryant 8980.

Learn LANGUAGES once forever? at BUCCINI SCHOOL, 220 W. 59th. Est. 1908

TEACHER, high school, offers instruction in English, Latin, other subjects. T 281 Times.

TUTOR, former university instr., will coach high, prep., college entrance. J 262 Times.

Summer Camps.

Tutor this Summer at LAKE PLACID CLUB CAMP. In the heart of the Adirondacks. New York Office, 366 Fifth Avenue.

JUNIOR PLATTSBURG. Lake Champlain, N. Y.—Motion pictures of the training activities of more than 800 cadets in the two 1918 camps are shown daily from five to six at Junior Plattsburg Office, 9 East 45th St., New York City.

ETHAN ALLEN CAMP Lake Champlain, North Hero, Vt. Fishing, Canoeing, Hiking, Riding; real Military and Naval training; Tutoring a special feature; boys 9 to 19; July 1-Sept. 1. Catalog. N. Y. Office, 7 E. 42d. (Vand. 7625.)

Women who seek Business insight, technique, preferment, are invited to attend a series of informative lectures on technical business subjects to be given at Pace Institute. The first lecture —"Fundamentals of Double Entry" will be given by Homer S. Pace, C. P. A., on Wednesday evening, May 14th, at 6 o'clock. Tickets for this lecture are limited in number. Applications should be made early to Registrar. Pace Institute, 30 Church St. New York

Spanish Learned With Ease. RADICALLY NEW METHOD. A SIMPLIFIED study of Spanish conducted along practical lines from which complicated and useless matter has been eliminated, insuring incomparable results. Admission to five daily classes without extra charge. Save money, time and disappointment. *New Classes all this week.* MODERN CO-OPERATIVE SPANISH LANGUAGE ACADEMY, 110-114 West 42nd St. *Phone Bryant* 7142

Accountancy Special Lecture Monday, May 19, 6 P. M. "Fundamentals of Accounting" By Homer S. Pace, C. P. A. A limited number of complimentary tickets are available. Write, or telephone Cortlandt 1465. Pace Institute, 30 Church Street, New York

EXPORTING. Another special six weeks' intensive course in practical exporting, beginning May 13. Tuesday and Thursday Evenings, 7:30. Merchants and Bankers Business School, 37 E. 58TH ST., N. Y. All commercial subjects. Day and Evening. S. C. ESTEY, Director. Plaza—2993.

MOON'S SCHOOL. SHORTHAND IN 30 DAYS. We take five months' less time than other systems. Ask for Moon Catalog, free trial lessons and Money Back offer. 50 E. 42d St. 587 W. 181st St. 370 E. 149th St. 214 Livingston St., Brooklyn.

PUBLIC SPEAKING. SELF-CONFIDENCE—VOICE BUILDING. Private and class lessons. Write Walter Robinson, Carnegie Hall, for free booklet.

THE U. S. SECRETARIAL SCHOOL, 542-544 Fifth Ave. (45th St.) Oldest and preeminently the most successful. Prepares for and obtains excellent positions. Write for catalog T. Prof. Meagher, M. A., Director.

BALLARD SCHOOL. Increases earning power of women—Business courses, Languages, Nursing, Dressmaking, Millinery, Cookery, Arts, Handcrafts. Central Y. W. C. A., Lex. Ave. & 53d St.

SHORT MAIL COURSES for Business Men and Women in Business Essentials, Business English, Foreign Trade, Factory Management. Business Training Corporation, 185 Madison Av., city, or phone Vanderbilt 3355.

PRATT SCHOOL, 62 West 45th St. Secretarial training, individual instruction; advanced registration and references required. Must be over 16 years o'd. Open all summer.

Drake's Business Schools. REMINGTON SECRETARIAL COURSE, also Shorthand, Touch Typewriting, Bookkeeping, and Telegraphy taught individually. Day and Eve. 1931 B'way, cor 65th.

HOME STUDY for Business and Secretaryships. Individual help at school when needed. THE EMERSON INSTITUTE, 334 Fifth Avenue.

SPANISH, commercial, conversational instruction; rapid method; native teachers; Spanish, Portuguese, French translations. N. Y. School of Languages, 1,416 Broadway.

KIMBALL SCHOOL, 118 W. 14th St. Stenography, bookkeeping. Secretarial courses. Civil Service. Day and evening. Booklet.

INSTRUCTION—Dancing.

33 W. 44th St. Vanderbilt 4674. Est. 1904. MANSFIELD STUDIOS. All dances taught. Strictly private lessons, not a public dance hall. Entire time devoted to teaching. All step and classic dances taught private and class by professional artists. Children's Ballet Class.

MODERN SOCIETY DANCING taught by refined young lady. Hours 9 to 9. Classes in the evening. Doris J. Durling, 55 West 46th St. Telephone Bryant 3023.

LOUISE MORGAN Artistic and Modern Dancing. 208 W. 59th St. Phone 3116 Circle.

INSTRUCTION—Swimming

Learn to SWIM AND DIVE SCIENTIFICALLY. Course in Elementary Swimming and Diving. Special Course in Diving. Special Course in Speed Swimming. Call or write for Booklet T. DALTON SWIMMING SCHOOL, 303 W. 59th St., 19 W. 44th St.

SWIMMING and Life Saving. Scientific System taught by MARY BEATON, R. L. S. S. Scotland's greatest expert instructor to the nobility and famous colleges of Scotland. Adults and Children. Beautiful pool. 3 West 67th St. Columbus 4208.

TOTAL CASUALTIES NOW UP TO 290,475

War Department Gives Out Another List for the Army, Containing 204 Names.

INCLUDES FORTY DEAD MEN

Four Missing and 100 Wounded Also Named—No List for the Marine Corps.

Special to The New York Times.

WASHINGTON, May 12.—One army casualty list, containing 204 names, was issued by the War Department today, bringing the total for the army up to 284,525. This total includes 4,534 prisoners released from German prison camps and returned to the American Expeditionary Forces. No Marine Corps list was issued today, but the total previously announced for that arm was 5,950. The total for the army and Marine Corps is now 290,475.

Summary of Army Casualties to Date.

	Prev. Reported.	Rptd. May 12.	Total.
Killed in action	32,226	8	32,234
Lost at sea	733	..	733
Died of wounds	13,471	7	13,478
Died of accident	4,628	14	4,642
Died of disease	22,999	11	23,010
Total	74,057	40	74,097
Wounded (85% returned to duty)	201,738	160	201,898
Missing and prisoners (not incl. prisoners released and returned)	3,992	4	3,996
Prisoners released and returned	4,534	..	4,534
Total	284,321	204	284,525

The following abbreviations are used to indicate rank and the nature of the casualty:

Gen.	General.	Corp.	Corporal.
Col.	Colonel.	Bgl.	Bugler.
Maj.	Major.	Mch.	Mechanic.
Capt.	Captain.	Wagn.	Wagoner.
Lt.	Lieutenant.	Mus.	Musician.
Sgt.	Sergeant.	Hrs.	Horseshoer.

(DA) Died from Accident or Other Cause.
(DD) Died from Disease.
(DP) Died from Airplane Accident.
(DW) Died from Wounds.
(KA) Killed in Action.
(LS) Lost at Sea.
(MA) Missing in Action.
(P) Prisoner.
(RD) Returned to Duty.
(WL) Wounded Slightly.
(WS) Wounded Severely.
(WU) Wounded, (Degree Undetermined.)

The names for which no rank is indicated are those of privates. The list is given in full for the States of New York, New Jersey, and Connecticut; in other States the names of only the dead are given.

Casualty List.

NEW YORK CITY.

BRAZAITYS, A. S., 130 N. 3d St., Brooklyn....(DA)
CAREY, A. L., 334 61st St., Brooklyn..(WL)
COYLE, J., 65 Bank St.......(WL)
COYLE, W., 2,134 Nostrand Av., Bklyn.(WL)
DESTEFANO, E., 325 E. 101st St....(DD)
EPSTEIN, P., 98 Lenox Av.......(DD)
EVANS, G. H., 212 7th Av.......(DW)
GERSTEIN, A., 17 W. 17th St.......(WL)
HATHAWAY, P., 119 W. 40th St.; Capt(WL)

OTHER PARTS NEW YORK STATE.

AYERS, F. A., Jr., Mount Vernon..(MA)
BURGREEN, C. D., Lyons; Corp....(WL)
BUSCHING, W. H., Middle Village...(WL)
GLOWCZYNSKI, V., Buffalo.......(WL)
GOULD, H. P., Rome..........(WL)
HALBIG, A. J., Buffalo........(WL)
HAMMOND, H. F., Patchogue.....(WL)
HASTINGS, R. C., Watertown....(WL)
NICHOLSON, H. J., Buffalo.....(WL)
POWELL, L., Buffalo.........(WL)
SUMMO, T. V., Utica.........(WL)
SWENEY, W. W., Ogdensburg.....(WL)
VEDDER, I., Cazenovia........(WL)
WHALEY, G. H., Baldwinsville—Corp..(WL)
WIECEK, J., Jr., Florida—Sgt.....(WL)
YASULWIERE, B., Mineville......(WL)

CONNECTICUT.

GRIFFIN, T. J., Portland.......(WL)

NEW JERSEY.

DRANEY, H. A., Paterson—Corp.....(MA)
GREEN, J. A., New Brunswick—Corp..(KA)
HASTINGS, F. I., Elizabeth—Sgt....(WL)
HASTINGS, R. G., Woodyne—Corp....(WL)
VAN HOOK, J., Paterson.........(DW)

OTHER STATES.

BEATTY, E., South Berlin, Tenn.....(DA)
BERNSTEIN, G. J., New Haven, Ct.—Corp..........(DA)
BIBLE, H. M., Covington, Ky.......(KA)
BICKELHAUPT, J. H., Waterloo, Ill..(KA)
BROWN, L., Mount Pleasant, Tenn....(KA)
CAMPBELL, A. H., Oakland, Cal.......(DD)
CANO, T., Hollister, Cal.........(DD)
DOVER, P., Kansas City, Mo........(KA)
ENDRES, W. W., Kankakee, Ill.......(DD)
FREEMAN, L. A., Spartanburg, S. C.—Lt.....(DW)
GARNER, J. E., Blanchard, Okla......(DA)
KOESTER, C. H., Paullina, Iowa.....(DA)
KURKA, J. F., St. Louis, Mo.......(DW)
LANGOHR, E. M., Ephraim, Wis......(DA)
McLAUGHLIN, J. A., Livingston, Mon.—Sgt.....(DD)
MEYERS, P., Yosemite Valley, Cal....(DA)
MOORE, C. C., Jr., Middle River, Cal.—Lt......(DA)
MOORE, W., Ridgeland, Miss.......(DD)
NELSON, T., Argillito, Ky.........(DA)
OLSON, H., Soldier, La..........(DD)
PATANDO, S., Saranac, Penn.......(DD)
PATTERSON, S. L., Quincy, Mass.....(DA)
RATLIFF, J. W., Grundy, Va.......(DW)
RUHL, E. H., Hamilton, Ohio.......(DD)
RUPPEL, E. A., Hortonville, Wis.....(DD)
SAPPINGTON, M. P., Milton, Ky.....(DW)
STEPHENS, W. H., Nashville, Tenn.—Corp....(DA)
STUMP, J., Copper Hill, Va.—Wagn..(DW)
SULLIVAN, J. L., Chicago—Corp.....(DD)
SWANKE, G. H., Dodson, Mon.......(KA)
TURNER, J., Perry, Fla..........(KA)
WILLIAMS, C. H., Chaffee, Mo......(DW)
WINDLAND, J., Pipestone, Minn.....(DW)
WOOLSEY, A., Linn Creek, Mo......(KA)

Revised List of Casualties.

NEW YORK CITY.

	Now. Reptd.	Prev. Reptd.
BRADY, T. F., 461 E. 140th St.	(Erroneously)	(WL)
BRONSTEIN, B., 335 E. 10th St.	(DW)	(D)
CINQUEMANI, 212 E. 170th St.	(RD	(MA)
EDER, J. F., Jr., 312 E. 186th St.	(Sick)	(D)
GAVALAS, L., 411 Amsterdam Av.	(KA)	(D)
GERTLER, H., 305 S. 2d St., Brooklyn	(RD)	(MA)
GILES, F., 1,464 Washington	(RD)	(MA)
PALMIERI, A., 164 Sackett St., Brooklyn	(RD)	(MA)
ROMSKY, J. C., 17 Orchard Place, Long Island	(RD)	(DW)

NEW YORK STATE.

AINSWORTH, J., Preble	(KA)	(D)
BONNE, J., Buffalo	(RD)	(MA)
DUERR, M., Hicksville	(RD)	(MA)
LAMPHERE, D., 17 Campbell Av., New York Mills	(RD)	(MA)
MONTALBANA, F., Syracuse	(WU)	(MA)
PETRIE, E. S., Buffalo	(KA)	(D)
RUTKOWSKI, B., Utica	(RD)	(DD)
WILLIAMS, O., Waverly	(RD)	(MA)

OTHER STATES.

ALTAFFER, J. H., Montpelier, Ohio	(D)	(MA)
BABICH, M., Milwaukee, Wis.	(DW)	(D)
BARBEE, R., Springfield, Tenn.	(RD)	(DD)
BASSETT, R. C., Denver, Col.	(KA)	(MA)
BAUCOM, W. B., Linden, Tenn.	(RD)	(DD)
BELL, G., Ottawa, Ill.	(KA)	(MA)
BENZINGER, H. O., West Salem, Ohio	(RD)	(KA)
BOLCHEN, D., Boscobel, Wis.	(D)	(MA)
BRITTENHAM, F. E., Bradley Island, Neb.	(KA)	(D)
BRUCE, J. M., Paterson, N. J.	(KA)	(D)
BUB, E., Milwaukee, Wis.	(KA)	(WS)
BUTKA, L., Nanticoke, Penn.	(KA)	(MA)
CALABRO, S., Barnesboro, Penn.	(DD)	(D)
CAMPBELL, A., Valdosta, Ga.	(erroneously)	(DD)
CARLSEN, N. P., Camp Douglas, Wis.—Corp.	(DW)	(MA)
CONAWAY, M. M., Boyers, Colo.	(KA)	(D)
COOLEY, W. A., Lucerne, Mo.	(KA)	(D)
CREED, C. A., Worcester, Mass.	(KA)	(D)
CREWS, C. W., Mayer, Ariz.	(KA)	(MA)
CRUSE, E. C., Mount Pocono, Monroe Co., Penn.—Corp.	(KA)	(D)
DESTEFANO, E., Wilmington, Del.	(RD)	(DD)
DUFNER, A. N., Pittsburgh, Penn.	(KA)	(MA)
ESSER, W. J., Madison, Wis.	(KA)	(D)
EVANS, G. H., Lawsonham, Penn.	(erroneously)	(DW)
FISHER, C., North Lima, Ohio—Corp.	(KD)	(DW)
FOLK, C. A., Temple, Penn.	(KA)	(MA)
GIOVANNETTI, J., Aprutino, Italy.	(KA)	(MA)
GIVANS, H. H., Spring Lick, Ky.—Wgn.	(D)	(DD)
GRANNEMANN, O. C., Cole Camp, Mo.	(KA)	(WS)
JOBE, L. E., Macedonia, Iowa	(D)	(WS)
JONES, S., Baltimore, Md.	(KA)	(WS)
KELLY, C. J., Philadelphia, Pa.	(KA)	(D)
KLEMANN, H. R. D., Brownsville, Texas—Corp.	(D)	(MA)
LAMB, R., Seaforth, Minn.	(KA)	(MA)
LENARDSON, C. C., Adrian, Mich.	(KA)	(D)
LEWIS, R. M., Fredericktown, Mo.	(KA)	(D)
LINDBERG, E., Saskatchewan, Canada	(D)	(MA)
LINNET, A. B., San Francisco	(DW)	(D)
LOCKWOOD, M. K., Bridgeport, Conn.—Lt.	(RD)	(MA)
LONG, J., Cockeysville, Md.	(RD)	(DD)
McCARTHY, B., Waukesha, Wis.	(DD)	(D)
McCOWN, H. A., Teck, Texas	(KA)	(MA)
MALINO, D., Prona Conendron, Italy	(KA)	(D)
OCHUITO, J., Philadelphia, Pa.	(KA)	(D)
REGNOLD, J. H., North Judson, Ind.—Sgt.	(KA)	(D)
ROBERTS, W., Terre Haute, Ind.	(KA)	(WS)
RUDI, L., Fairview, Mon.	(KA)	(D)
SAVEDRA, J. L., Polvodera, N. M.	(KA)	(D)
SCHMIDT, E. A., Elkhorn, Wis.	(D)	(MA)
SCHULER, J. M., Houston, Tex.	(DW)	(MA)
SETTLEMIER, F., Moorsville, N. C.—Sgt.	(KA)	(MA)
SPITSE, C., Somers Pt., N. J.	(WU)	(MA)
SORENSEN, E. V., Arlington, S. D.	(KA)	(D)
SPRATLEY, W. E., Rochester, Penn.	(RD)	(KA)
STADSTAD, E. F., Mekinock, N. D.	(D)	(MA)
STEGMAN, L. A., Bay City, Mich.	(RD)	(D)
STOIBER, H. J., Cleveland, Ohio.	(D)	(MA)
STONE, H., Clarendon, Va.	(D)	(KA)
STOVER, W. J., Youngstown, Mo.	(D)	(MA)
THOMAS, N. T., Chicago, Ill.	(KA)	(D)
WILSON, L. E., Janesville, Minn.	(KA)	(MA)
WOODS, R. A., Jennings, W. Va.	(KA)	(MA)

COUNCILMAN ROUTS SOUTH BEND RADICALS

Tears Down Tablet to "Men Killed for Fatherland" and Breaks Up Meeting.

SOUTH BEND, Ind., May 12.—Maurice Vennet, member of the City Council here, broke up a meeting of "radicals" in Washington Hall, this city, tonight, when he tore down a picture of a tablet bearing a number of names and the inscription "These men died for the Fatherland, killed by United States bullets."

Councilman Vennet had gone to the radical meeting from a session of the City Council. The speaker of the evening was talking when he entered. The Councilman tore the picture from where it hung and swung it over the head of the speaker. He then grabbed the torn canvas and threw it into the speaker's face.

Excitement prevailed for several seconds, but a platoon of police entered the hall and restored order. While the crowd was leaving the building, Assistant Chief of Police William Cassidy tore red neckties and red armbands from their wearers. No arrests were made.

HEAR STOKES APPEAL.

Former Rose Pastor's Sentence Is Argued at St. Paul.

Special to The New York Times.

ST. PAUL, Minn., May 12.—Judges Walter H. Sanborn, John E. Carland, and Kimbrough Stone of the United States Court of Appeals heard arguments today on the appeal of Mrs. Rose Pastor Stokes, wife of James G. Phelps Stokes of New York, from the decision of Judge Arba Van Valkenburgh sentencing her to ten years in the Missouri Penitentiary for violation of the Espionage act. Seymour tSedman of Chicago, Mrs. Stokes's attorney, and Francis M. Wilson, United States District Attorney at Kansas City, argued the appeal.

Mr. Stedman asserted that the word "Government," as used by Mrs. Stokes, was a synonym for "Administration," and that her statement in the letter to The Star could not possibly have "caused insubordination," because it had no connection with violations of regulations for the military forces.

The charge against Mrs. Stokes was based on a letter sent to The Kansas City Star, March 18, 1918, and published two days later, saying she "did not believe that the Government should have the support of every citizen in its war aims," and that she "was for the people, while the Government was for the profiteers."

REDFIELD NOT TO RESIGN.

Denies Reports Arising Out of Industrial Board's Overthrow.

Special to The New York Times.

WASHINGTON, May 12.—Officials who have become involved in the controversy over the operations of the Industrial Board of the Department of Commerce withheld comment on the situation today, and it is believed generally that there will be no developments of importance, at least until President Wilson returns from France and gives further consideration to the Government's plans for reconstruction.

Secretary Redfield of the Department of Commerce refused today to comment upon the statement issued by George N. Peek, Chairman of the now defunct board, in which the latter attacked Attorney General Palmer, Director General of Railroads Hines, and Secretary of the Treasury Glass, or to discuss the tart rejoinder made by Secretary Glass. Mr. Redfield's only remark dealt with reports that he might resign because of the overthrow of the board and the attitude of the other Cabinet members. He said that he had no intention of quitting his post.

ART NOTES.

Japanese Color Prints on View at American Galleries.

The Metzgar Collection of Japanese color prints is on view at the American Art Galleries, with such a tremendous proportion of Hiroshige prints that the whole might justifiably be called a Hiroshige collection. In his preface Mr. Metzgar says that he began collecting his prints a good many years ago, at a time when fine prints of the early men were much more easily procurable than they are now, but that presently they began to disappear from the market, only the Hiroshiges appearing to be inexhaustile. He early acquired many duplicate sets of his best-known works, and the prints offered are from those early acquisitions, many of them extremely fine. The owner guarantees them to be genuine, as he bought them "before Hiroshiges were of sufficient value to tempt the forger." The guarantee is extended to the other prints in the collection.

It is easy to understand how a collector falls under the spell of an artist so various and so accomplished. We see Hiroshige in this one collection in a hundred moods, with a light-hearted welcome for every item in the panorama of the day, with appreciation of the idyllic side of Japanese life and of its dramatic side, of the orchards and fields, and of the streets, of rain and sun and bird and flower. Here is the beautiful "Evening Snow" print without the black line that frequently disfigures it. Here is the "Souvenir Tea House," with the sign informing us that very fine fish and rice are sold within. Here are plates showing tourists and inn runners, a daimyo cortège, with its advance guard shouting to the humble villagers to get down on their knees before the mighty one's appearance; dinner guests, horse fairs, ferryboats, the celebrated "Rainstorm on Shono Pass," the full-plate Tokaido set and the half-plate set; the Hundred Views of Yedo, the set of views of sixty-odd provinces, eleven plates of the "Drama of the Forty-seven Ronins" series—it is an entertainment that puts the Arabian Nights to shame.

The collection contains, also, a memorial portrait of Hiroshige, drawn by Toyokuni and including in its composition the farewell sonnet written by Hiroshige just before he died. In translation the sonnet reads: "Dropping my brush at Azuma, I go the long journey to the western country to view the wonderful sceneries there."

Among the other artists represented are Shunsho and Shigemasa, with their "Mirror of the Beauties of the Green Houses," done in collaboration; Moronobu, with four book illustrations colored by hand; Buncho, with four beautiful actor prints; Utagawa Kuniyoshi, with a number of his superb triptychs and single prints, in which his knack of introducing a delicate and shadowy background in a composition containing a salient figure is admirably shown, and Isoda Koruiusai, with pillar prints characterized by an exquisite rosy tone. The sale takes place Thursday and Friday, May 15 and 16.

COMPLAINS OF POOR TELEPHONE SERVICE

Merchants' Association Cites Extracts of Letters from Members to Company Official.

IMPROVEMENT DEMANDED

Business Men Assail "Marked Inefficiency" and Say It Hampers Transactions Seriously.

The Merchants' Association yesterday wrote to F. H. Bethell, Vice President of the New York Telephone Company, calling his attention to numerous complaints filed with the association of "marked inefficiency" of the telephone service. Extracts from a number of the complaints were made part of the letter.

The gist of the complaints is that the alleged poor service handicaps business, increases the cost of it, and is irritating and unnecessary. One of the complaints read:

"The service is getting worse and worse every day and we are of the opinion that in view of the employes who are now available the service should be improved."

Another speaks of the "wretched service" which so "seriously interferes with the proper conduct of business," and another asks if it is possible to gain any improvement in the service which has grown to be "very incorrect and careless." One of the complaints suggests that at least 80 per cent. of the subscribers to the service would find grounds upon which to base demands for improvement.

A complaining member refers to his "inactive telephone" which he ascribes to the fact that the service is so poor that persons wishing to reach his office were unsuccessful in doing so. Then the letter said:

"Yesterday I personally timed my efforts to attract the attention of central on two different occasions, the first at about 11:25 o'clock and the second at 12:41 o'clock. The first time I failed to get central after a continuous effort of seven and one-half minutes and finally gave up the attempt in disgust. The second time I reached central after a continuous effort of five minutes."

This complainant wrote to the Traffic Manager of the company, he said, and was told that the operators were doing their best.

CONDEMNS LAW SOLICITORS.

Discipline Committee Declares Practice Is Unprofessional.

The Committee on Discipline of the New York County Lawyers' Association in its annual report made public yesterday announced that of the eighty-seven cases of supposed unprofessional conduct referred to it for investigation, in only one was it necessary for the Appellate Division to take action, and in one other for the committee to recommend the consideration of the cause by the court. Of the others, all were dismissed except ten, which are still under investigation.

The one case which was subject to discipline by the court was the matter of Gray, 172 N. Y. Supp., 650, in which the court held that a system of writing letters to business men soliciting business and "following up" these letters by further letters of the same nature, notwithstanding existing professional relations another attorney might have with the business man, constituted unprofessional conduct. In passing judgment the court said:

Business men receiving a succession of such communications would be likely to form a very unjust estimate of the profession at large and conclude that the law was not, as consistently maintained, a learned profession, but had deteriorated into a mere business, where the most persistent and adroit self-advertiser would be the most successful, a point of view repugnant to the conception of every honorable practitioner, condemned by the Bar and Bench alike.

The committee adds that the vice of soliciting business does not stop with the activities of the practitioners who openly offers his services by means of circulars and advertisement, but extends to the "more crafty, but nevertheless equally vicious, practice of using what may be termed 'lay touts,' incorporated or unincorporated, created oftentimes by the lawyer, and enabled to thrive by what amounts to a share in his compensation. The activities of these lay agents aften have the appearance of the practice of law, but their real function is to solicit business."

HEARS SUIT FOR ONE CENT.

Court Reserves Decision in Newark Mayor's Trolley Fare Case.

The suit of Mayor Charles P. Gillen against the Public Service Railway Company to recover one cent paid to a conductor on May 5, after the company had increased the trolley fare from 6 to 7 cents, was heard in the Second District Court, Newark, yesterday, before Judge Frederick Johnson.

"How do you get to the City Hall from your house?" the Mayor was asked.

"I've been walking since the fare went up," he replied.

Frank H. Sommer, the Mayor's counsel, argued that in the act creating the Public Service Commission there was a provision that no change in rates could be made except after a public hearing and a written order. Decision was reserved.

WOULD END COUNTY JAILS.

Pennsylvania Commission Aided by Kirchwey Files Report.

Special to The New York Times.

PHILADELPHIA, May 12.—"County prisons of Pennsylvania are so bad that the entire county jail system should be swept away," is substantially the recommendation of the Commission to Investigate Penal Systems, appointed by the 1917 Legislature.

Idleness of prisoners, the commission found, is one of the greatest evils of the penal system. Only one-fourth of the 6,500 prisoners in the county jails have any form of employment other than domestic service. Half a million dollars is wasted yearly through lack of employment, it was asserted.

BANKRUPTCY SALES.

IN THE DISTRICT COURT OF THE United States for the Southern District of New York.—In Bankruptcy.
In the matter of GREY & GREY, LTD., Bankrupt.—Chas. Shongood, U. S. Auctioneer for the Southern District of New York in bankruptcy, sells Tuesday, May 20, 1919, by order of the Court, at 10:30 A. M., at 3 West 29th St. and immediately thereafter at 3 East 14th St., Borough of Manhattan, assets of the above bankrupt, consisting of dolls, toys, novelties, leather goods, lamps, lamp shades, leather, woodwork, lumber, machinery, fixtures, &c.
MELVILLE BOYD, Assignee.
ARCHIBALD PALMER, 320 Broadway,
A. ROSENTHAL, 31 Union Square, New York.
Attorneys for Petitioning Creditors.

IN THE DISTRICT COURT OF THE United States for the Southern District of New York.—In Bankruptcy.—In the matter of CHARLES B. GLUECK, Bankrupt.—Chas. Shongood, U. S. Auctioneer for the Southern District of New York in bankruptcy, sells Monday, May 19, 1919, by order of the Court, at 10:30 A. M., at 87 Avenue C, Borough of Manhattan, assets of the above bankrupt, consisting of men's, ladies' and children's shoes, oxfords, rubbers, fixtures, etc.
MORRIS ISRAEL, Receiver.
SAMUEL BRAND, Attorney for Receiver, 253 Broadway, New York.

IN THE DISTRICT COURT OF THE United States for the Southern District of New York.—In Bankruptcy.
In the matter of PICKMAN & CO., Bankrupt.—Chas. Shongood, U. S. Auctioneer for the Southern District of New York in bankruptcy, sells Friday, May 23, 1919, by order of the Court, at 10:30 A. M., at 539 Broadway, Borough of Manhattan, assets of the above bankrupt, consisting of liquid chocolate, desks, chairs, safe, fixtures, &c.
GEORGE P. BRECKENRIDGE, Attorney for Trustee, 115 Broadway, New York.
ALMON C. KELLOGG, Trustee.

THE BUSINESS WORLD

Buyers' Wants

Ten cents per word each insertion.

BRAID.—Wanted, 5,000 cloak, suit, dress, and waist manufacturers to buy our braid, representing best value obtainable for the money. Pioneer Braid Mfg. Co., 251 West 19th.

BROADCLOTH, Velours, Silvertones, and American Pom Pom Wanted.—Will pay cash. Phone Farragut 3202.

CAPES, Dolmans, Suits, Coats, Dresses, Waists, Skirts, Silk Underwear Wanted.—Surplus; best grades; cash. National. Tel. Canal 4222.

CHINCHILLAS Wanted.—54 inches wanted, Raritans or similar qualities. Mad. Sq. 6288.

CLOTHING wanted for department store; boys', men's suits or overcoats; boys' and men's shoes, hosiery; spot cash. "D. A.," 288 Times.

COATS AND SUITS Wanted.—Jobber placing orders on better grade coats and suits; call with samples all week. 3 East 28th, 12th floor.

COATS Wanted.—Jobber placing orders on high grade misses' and ladies' coats; call with samples, mornings. 16 West 25th, 4th floor.

COATS Wanted.—Jobber placing orders on high grade junior coats; call with samples, mornings. 16 West 25th, 4th floor.

COATS Wanted.—Out-of-town jobber placing orders smart Fall coats, better grade only. Adalman, tenth floor, 127 West 26th St.

COATS AND SUITS Wanted.—Exclusive jobber, placing orders; better grade garments. Call mornings, first floor, 22 West 32d.

COATS Wanted.—Jobber looking at better grade Fall cloth coats; 9th floor, 37 West 31st St. Madison Square 9164.

COATS Wanted.—Jobber placing orders on infants' and children's coats, show samples, 5th floor, 30 West 33d.

COATS Wanted.—Placing orders on children's coats, from 6 to 14. Alex. Kogut, 40 West 27th.

COATS Wanted.—Looking at Fall Coats, all week; will place orders. Top Floor, 12 W. 21st.

COATS AND SUITS Wanted.—Looking between 2 and 5. 10th floor, 45 West 25th.

CORDUROY Wanted.—White pin wale; any quantity; cash. Spring 8451.

COTTON GOODS Wanted.—Lonsdale jeans, scout percales, lights and darks, outing flannels, printed flannelettes. Mad. Sq. 1862.

COTTON GOODS Wanted. — Flannels, cambric, plush. Rice, 100 5th Av.

COTTON GOODS Wanted.—Printed voiles; quantity no object. Farragut 6931.

CREPE DE CHINES and Wash Satins Wanted.—Open for large quantities; immediate and future deliveries. Harris Bros. & Barnett, 11 East 26th.

CREPE Wanted. — Silk and cotton crepe, printed in Paisley patterns; submit samples. 11th floor, 118 West 22d. Chelsea 3650.

CREPE DE CHINE Wanted.—3-thread in all colors; price must be right. Dorothy Waist Co., 38 West 26th.

CREPE DE CHINE Wanted.—3-thread flesh, for cash. Freydberg, 85 5th Av.

CREPE PLISSE and 30-Inch 6400 Nainsook Wanted. Stagg 1181.

DRESSES Wanted.—Spot cash, any quantity; jobs; georgettes, satins, taffetas, linens, voiles, ginghams; large lots preferred. 4th floor, 48 West 27th. Farragut 5154.

DRESSES Wanted.—Jobbers placing orders on Fall serge, tricotine, satin, and charmeuse dresses; snappy models. L. & R. 129 West 27th.

DRESSES Wanted.—Looking at Fall styles tricotines, serges, and satins; must be absolutely new models; better grade only. 8 West 32d, 15th floor.

DRESSES Wanted.—Large buyer now placing stock orders on new Fall styles in satin, serge, tricotine and jersey dresses. 11th floor, 54 West 25th St.

DRESSES Wanted.—Open to buy 2,000 georgettes, taffeta and satin dresses, at a price. Pioneer Ladies' Garment Co., 6-8 West 32d.

DRESSES Wanted.—Ready to place orders on Fall dresses in satins and serges, better grade only. George Jacobson, 48 West 25th St.

DRESSES Wanted.—Large jobber open for Fall styles; serges, tricotines, satins, and georgettes; placing orders all week. 11th floor, 25 West 31st St.

DRESSES Wanted.—Jobber placing orders on better grade tricolette, tricotine, serges, satins, and georgettes. Goldberg & Abrams, 1,182 Broadway, Room 306.

DRESSES Wanted.—Large out-of-town jobber, placing orders on Fall silk and serge dresses. Call today, 1 to 5 P. M., Room 1604, 39 West 32d St.

DRESSES Wanted. — Placing orders on better grade dresses; Fall styles; serge, tricotine, satins, and georgettes. 8 West 32d, 5th floor.

DRESSES Wanted.—Jobber looking at Fall styles, tricotines and satin; must be new models; better grade only. Call all week, 11 East 31st, 3d floor.

DRESSES Wanted.—Jobbers looking at fall styles; tricotine, serges, satins must be absolutely new models. All week, 12 W. 33d, 12th floor.

DRESSES Wanted.—Jobber open to buy tricotines, satin and Georgette dresses from contractor. 116 West 29th, top floor.

DRESSES Wanted.—For Summer wear of the better kind; stock orders placed. S. G. Dress Co., 6 West 32d.

DRESSES Wanted.—For cash; georgettes, crepe de chines, taffetas, and satins; must be at a price. 319 5th Av., 2d floor.

DRESSES Wanted.—Jobber placing stock orders on better grade serge, tricotine, satin, tricolette dresses. 279 5th Av., 1st floor.

DRESSES Wanted.—Jobber placing orders better grade; cotton, satin, serge tricotine dresses. Room 502, 43 West 27th.

DRESSES Wanted.—Job of serges, satins, taffetas; quantity no object; spot cash. 4th floor, 14 East 33d.

DRESSES Wanted.—Jobber placing stock orders on Fall dresses. Call with samples. 4th floor, 14 East 33d.

DRESSES Wanted.—Jobber placing orders on fall satin and serge dresses. Call with samples all week, Room 53, 31 East 27th.

DRESSES Wanted.—Samples of new georgettes, beaded and plain. 142 West 26th St., 7th floor. Call after 9:30.

DRESSES Wanted.—Jobber placing orders on satin and serge; all week. 18 West 27th; 7th floor.

DRESSES Wanted.—Placing orders; Fall styles; jobs for cash. 33 West 34th; Room 606B.

DRESSES Wanted.—Placing orders on satins, georgettes, sport materials; better line. Held, 7 West 22d.

DRESSES Wanted.—Job in silk and cotton of every description. 118 West 22d St., 5th floor.

DRESSES Wanted.—Placing orders for silk and serge dresses. Call with samples 4th floor, 129 West 29th St.

DRESSES Wanted.—Placing orders on high-grade cloth dresses, Fall styles. Call with samples, 32 East 31st, ninth floor.

DRESSES Wanted.—Jobbers open to buy Fall styles in tricotines, serges, satins. 4th floor, 131 West 28th.

DRESSES Wanted.—Jobbers looking at Fall styles; tricotines, serges, satins. 4th floor, 131 West 28th.

DUVET DE LAINE Wanted.—F. & H. or botany, yaloma, navy, $3.50 net. Madison Square 8276.

FELT Wanted.—24-oz. or colors. General Footwear Co., 12 Harrison Av., Brooklyn. Phone Stagg 3362.

FLANNELS Wanted.—Pink and blue stripe, 36-inch; cash. Fastofsky, Orchard 228.

GABARDINES Wanted.—Five cases, good quality nainsooks, 36 inches. White, Madison Square 5852.

GEORGENES Wanted. — White, for cash. Freydberg, 85 5th Av.

GEORGETTE Wanted.—2-thread in all colors, price must be right. Dorothy Waist Co., 38 West 26th.

GEORGETTE Wanted.—All colors, small and large quantities. Esco Waist, 151 West 25th.

GEORGETTE Wanted. — Spot cash prices; large quantity. Pansy Waist, 145 West 30th.

GINGHAMS Wanted.—Southern ginghams; will pay cash for quantities. Lubin. Chelsea 7008.

GINGHAMS Wanted.—32-inch plaid, for cash. Telephone Bushwick 294 or Bushwick 6013.

GINGHAMS and Percales Wanted.—All kind; cash. Madison Square 8671.

HOSIERY Silk, mercer. men's, children's colored top socks; shirts, overalls, curtains, ginghams, prints, tweeds, smallwares, wanted; bargains; for Canada. Write appointment, Simand, Wallick's Hotel.

HOSIERY Wanted.—Ipswich 2302, 470, and 106; submit samples. 11th floor, 118 West 22d. Chelsea 3650.

JAP SILK Wanted.—Open for quantity; also cheap black taffeta. Chelsea 9229.

JEANS Wanted.—White, for boys' wash suits. Dainty Mfg. Co., 23 East 10th.

KHAKI HANDKERCHIEFS Wanted.—Open for large quantities, for cash. Stern Publishing and Novelty Co., 149 West 36th St., New York City. Telephone Greeley 2907.

KHAKIS, WHIPCORDS Wanted.—Serges, &c.; open for khaki serge suits and khaki wraps. Gross, 669 New Lots Av., Brooklyn.

MOHAIRS Wanted. — Black, navy, and cream. Hulse Bros. & Daniel Co., 16 West 23d St.

P. D. C. Wanted.—Burgundy and plum. S. Tannenbaum, 39 West 29th.

PIQUES Wanted.—Quantity narrow, medium, and wide wale, good quality only. Hazel Manufacturing Co., 693 Broadway. Spring 4642.

PLUSHES Wanted.—Plain and fancy serges, velour, and pom-pom for cash. Gramercy 1807.

Buyers' Wants

Ten cents per word each insertion.

PLUSH Wanted.—Salts Peco only; spot cash. Louis Horowitz. Chelsea 1911.

PLUSHES Wanted.—Peco, esquimette, and 4040. Chelsea 6018.

POPLINS AND TRICONETTES Wanted.—American woolens, 08062 navy, American poplin, 90610 navy; for cash. 33 West 32d. Rooms 1302.

SATEENS Wanted.—Black and colors; quantity. Canal 1766.

SATEEN and Venetians Wanted.—Plain and flowered, for cash. Madison Square 8671.

SATIN Wanted.—Will buy for cash 100 pieces Conqueror or Dura satin. Yale Knitting Mills, 514 Broadway.

SATINS Wanted.—Light blue, navy; spot cash; 95c to $1; all widths. Phone Spring 7099.

SECO Wanted.—Also cotton goods, all kinds; spot cash. Madison Square 8671.

SERGES AND PLUSHES Wanted.—All qualities; serges 7301, 7614, 54289, quantity; pay cash. Frederick Winter Corp., 220 5th Av. Madison Square 2804.

SERGES Wanted.—Gilberts 8200, shade 9912; 15 to 20 pcs.; also botanys, broadcloth, 315, fall shades; spot cash. L. Wolfberg, 150 West 22d St.

SERGES Wanted. — For cash, 54289 and 11433; any quantity. Pearlman & Tiffany, 25 West 31st.

SERGES Wanted.—09070, 3192, 6393, 104, 7801, 820, 6120, 7120. Call Madison Square 1862.

SERGES, Silks Wanted. — Jobber open large quantity. Call with samples. Levin, 114 West 28th.

SERGES Wanted.—No. 54289 or similar quality; cash. Kleva-Klad Dress Co., 1,261 Broadway.

SERGES Wanted.—7614, 09070, 7301; others. United States Textile, 315 4th Av. Gramercy 4816.

SERGE Wanted.—99, 54268, 41-103, quantity black and navy; spot cash. Madison Square 6716.

SERGES Wanted.—Gera 10707 navy, 45 pcs., at $2.50 net cash. Mad. Sq. 5406.

SERGES, Tricotines, Jerseys Wanted.—Spot cash. 11th floor, 25 West 31st.

SERGES Wanted.—Copen, 7301, or similar. Michael Bros., 115 West 29th.

SERGES Wanted.—2206, 9, 99, and 9058, 9288, and 8200, 9248. Spring 8849.

SERGES Wanted. — 54274 navy. Jerome Frank & Co., Gramercy 5174.

SERGES Wanted.—104, 1464, 609, 54289; for spot cash. Gramercy 1814.

SERGES Wanted.—0936, 09070, 235, 833; will pay cash. Farragut 5759.

SERGES Wanted.—All makes, for cash. Gramercy 7058-9.

SERGES Wanted.—7301, navy only; quantity. Farragut 2570.

SERGES Wanted.—9240, 7512, 99, 9, 0696, for cash. Madison Square 9087.

SILKS Wanted.—Will buy for cash any quantity of silk, satin, taffeta, georgettes, printed foulard, novelties of velvet and velveteens; also chiffons and tender silk. Call Madison Square 2673.

SILK POPLIN Wanted.—High lustre, any quantity; spot cash. 3d floor, 244 5th Av.

SILVERTONE, Velour Wanted.—Stevens, 4315, 4314, 6109, 6116, for cash. Madison Square 9087.

SILVERTONES Wanted.—American, Joels, broadcloths, Delands, Polo. Gottlieb & Laikind, 27 West 20th.

SILVERTONE Wanted.—Deering Millikens; state colors, quantity and price. J. G. Vogler, 622 Chestnut, Phila.

SILVERTONES Wanted.—Fall shades; light weight. Hirsch & Bro., 153 West 27th St.

SILVERTONES Wanted.—For cash, Americans 15030, 15032, 16007. Spring 5372.

SUITS AND COATS Wanted.—High-class jobber looking at suits and coats for Fall season; only well-made merchandise. Apply Tuesday, 10 A. M. 4 P. M., Room 1506, 38 West 32d.

SUITS wanted for department store; Spring coats, dolmans, capes, children's coats, white goods; cash. "E. A.," 291 Times.

TAFFETA Wanted. — Open for quantity, about $1 cash. Silverman-Stock, 130 West 28th.

TRICOTINES Wanted.—We are open to buy large quantities of Scotia 2099, U. S. 907, and Arthur Joel's 6308, at a price. Gramercy 4481.

TRICOTINES Wanted.—Open for navy tricotines; spot cash. Monarch Dress, 6-8 East 27th.

TRICOTINE Wanted.—U. S., Scotia or similar; spot cash. Gramercy 4783.

TRICOTINE Wanted.—Navy, must be good quality. Madison Square 684.

VELOURS Wanted.—K544 and 11050, in quantities at the right price. Chelsea 2847.

VELOURS Wanted. — Stevens, 6109, all shades, for cash. C. Damast. Farragut 129.

VELOURS Wanted.—K 544, or 11050, all colors. Greeley 3127.

VENETIANS Wanted.—36 blacks. 220 5th Av., Room 1510. Madison Square 9417.

WASH SATIN Wanted.—Open for quantity of white and flesh for cash; must be cheap. Lewis Hurwitz & Co., 136 Madison Av.

WOOLENS Wanted.—Open to buy all kinds of woolens; men's and women's wear; light and heavy weights; any quantity; spot cash. Elias Surut & Son, 6.0 Broadway. Telephone 9697 Spring.

WOOLENS Wanted.—Stevens 1075 and 6109, all colors. Hanauer & Arnstein. Madison Square 1868.

WRAP LEGGINGS Wanted.—Open for large quantity, for cash. Stern Publishing and Novelty Co., 149 West 36th St., N. Y. City.

Offerings to Buyers

Ten cents per word each insertion.

ANGORA CLOTH, all colors. Gramercy 1165.

BEAVER furmoss and Hudson Bay.—Lowest prices. Farragut 9975.

BLACK AND WHITE CHECKS.—Fifty-fifty, 54 inch; reasonable. New England, 215 4th Av. Stuyvesant 4542.

BROADCLOTHS. — 110, Regina, kersey, serges, 4040, W. F. X., W. F., W. F. R., W. F. S., F. S. N., 4421, 4061, 4059, 4060, 1658, 4002, Panamas, Amoskeag, Pacific, Botany, Utopia Mills. 29 East 21st. Gramercy 4475-76.

BROADCLOTH.—Botany 315, Worumbo, Stevens 7022; also velours, K544, 11050, 11052, 13000 and light weight velours at reasonable prices. Boston Woolen Mills, 29 East 22d.

BROADCLOTH.—Velours, serges, Oxfords; quick delivery. Evans Bros., 404 4th Av.; Mad. Sq. 292.

BROADCLOTH.—315, F. & H., all colors, cheap. Farragut 2950.

CAPES.—500 serge, foulard, silk lined throughout; coats, straight lines, silvertone, tricotine, suits, 200 gabardine and poiret twill, navy and black; reduced prices. Shapiro-Davis, 29 West 35th.

CAPES, DOLMANS, COATS.—Immediate delivery; high-class Bolivias, silvertones, serges, satins, taffetas, &c., at sacrificing prices. Mezeritsky & Stollerman, 28 West 27th St.

CAPES, Dolmans, Straight Line Coats in silvertone, crystal cloth, tweeds, poplin, serges, and tricotines, at big sacrifice. Harry Greenberg Co., 29 West 35th.

CAPES.—Better grade most wanted colors and fabrics, closing out regardless cost, great sacrifice. Lefkowitz, 43 West 27th.

CAPES.—High-grade girls' capes, cheap; immediate shipment. Julius Goldstein, 153 West 23d. Farragut 596.

CAPES.—Wool, serge capes; latest models; $3.75 net. Trussel Waist & Skirt Co., 131 West 25th.

CAPES, Dolmans, Coats.—Wonderful assortment, to close out. Klepper Bros., 34 West 27th.

CAPES, COATS AND SUITS to close out. S. & S. Garment Manufacturing Co., 22 West 27th St.

CAPES.—Silvertone and serge, full silk lined, to close out. Eidlinger & Desmonde, 20 West 27th St.

CAPES, Coats.—2 to 6, 8 to 14, to close out at sacrifice. Rosh-Mayers, 122 West 27th.

CAPES AND COATS.—All wool; 125 to close at $5. L. L. Singer & Co., 22 W. 23th.

CAPES, Coats, Dolmans, Suits.—Closing out stock. Cohen-Edelman, 35 West 31st.

COATS.—250 straight line gabardines and velour silk lined; also capes to close out; plush line for jobbers ready. Barnett-Mirkin, 19 West 24th.

COATS.—Straight line coats, suits, and capes to close out. Tannenbaum & Bloom, 39 East 9th, near Broadway.

COATS.—Children's; sacrificing Spring stock; opportunity for wonderful buy. D. Kantor Co., 3 East 17th.

COATS.—Fall line, silvertones, broadcloths, bolivias, polas, velours; ready for jobbers. Gottlieb & Laikind, 27 West 20th.

COATS.—Salt's pile fabrics in every style; cloth coats in exclusive models and materials. N. Hurwitz, 109 West 26th.

COATS AND DOLMANS.—Balance of Spring stock to close out. Cohen Bros. & Gerringer, 28 West 17th. Chelsea 8980.

COATS, Wraps, Capes.—Silvertone, velour, serge; close out; taffeta suits. Blumenson & Co., 56 West 22d.

COATS, Capes, Suits.—To close out. W. Phillips & Co., 145 West 28th St.

COATS.—Straight line; capes, dolmans, suits; sacrifice. Hutner, 48 West 26th.

COATS.—Closing out. J. Korostoff & Sons, 1,140 Broadway.

CORDUROYS.—36 inch white and high shades. Phone Madison Square 3644.

COTTON GOODS.—Voile, poplin, madras, flannelette to close. Asiatic Export, Cortlandt 8748.

Offerings to Buyers

Ten cents per word each insertion.

COTTON GOODS.—Printed and white voiles, colored organdies, and nainsooks, to close. Maury Textile Co., 621 Broadway.

CREPE DE CHINES.—Four-thread, white and flesh; close out, cash. G. & G. Silk Co., 404 4th Av.

DELHI.—Excellent assortment, considerably under market price; long terms. Franklin 1774.

DRESSES.—Wash dresses from $3.75 up, on the racks. Make your last day's call in our showroom, because then you've seen other lines and will appreciate that our wash dresses are marked at prices other firms call "close-outs." M. Kirschner & Sons, 16 East 33d.

DRESSES.—Come right over and see our most remarkable close out jobs of printed georgette dresses at $9.75; other georgettes from $9 up; poplins $3.75; crepe de chine $6; taffeta $5.75; 3,000 dresses ready for immediate delivery. Meyer Bosniak, 20 West 27th.

DRESSES.—Daintiest woven zephyrs, printed voiles, $4.75-$6.75; rare patterns, models; immediate shipment; beaded Georgettes, $10.75; Jerseys, $6.75; closeouts; silks, $5. Feller, 30 West 32d.

DRESSES—5,000 taffeta and satin; low prices; also big job silk dresses and large assortment cotton dresses for immediate delivery. Pan-American, 12 West 21st.

DRESSES.—Better grade printed and beaded indestructible georgettes, tricolettes, meteors, satins; immediate delivery. Glockner, 40 West 27th.

DRESSES.—1,000 taffeta, crepe de chine, snappy styles, $5.50 to $7.50; colors, size, best value in town. Loeb-Nussbaum, 119 West 23d.

DRESSES.—Beautiful new Summer dresses in high-grade Georgette, also taffetas, to close out at a price. Klif Dress Co., 28 West 27th.

DRESSES. — 2,500 beautiful printed voiles, ginghams, plain voiles, georgettes, taffetas, satins; very, very cheap. Emanuel, 43 West 27th.

DRESSES.—500 wool jerseys, serges and silks of the better grades, to close out at a sacrifice. Balsam & Schirmer, 37 West 32d St.

DRESSES.—Jobs georgette beaded and printed crepe de chines, taffeta, jersey, serge. Paragon, 18 West 27th.

DRESSES.—The right kind at the right prices, for immediate delivery. K. N. S. Garment Co., 43 West 27th.

DRESSES.—Wash, voile, gingham, organdies; immediate shipments; $3.50 up. Queen, 114 West 26th.

DRESSES.—Contractor 200 high-class georgette dresses; sell very reasonable. 136 West 21st, 9th floor, rear.

DRESSES.—2,000 in georgettes, satins, and taffetas, to close out. Epstein & Warshaw, 12 West 17th St.

DRESSES.—Wedding and party dresses close out prices; immediate delivery. I. Frank & Sons, 6 West 32d.

DRESSES to close out at price; georgettes, taffetas, serges; also discarded samples, wash dresses. Chauser, 137 West 27th.

DRESSES.—Exclusive line cotton georgette, taffetas, crepe de chine; immediate delivery. Cohen-Polowan, 19 West 21st.

DRESSES. — Georgettes, beaded, assorted sizes, colors, to close, $3.50. Queen, 114 West 26th.

DRESSES, CAPES.—1,000 to close out; serges, taffetas, satins and Georgettes. Held, 7 West 22d.

DRESSES—500 beaded georgettes, taffetas, and jerseys at a sacrifice. Herring-Schneck, 12 West 17th.

DRESSES.—Georgettes, $9.75; newest shades; immediate delivery. Bernard Frank, 130 West 28th.

DRESSES.—Washables, georgettes, flowered and graduation; also close-outs. Deutsch, 28 West 32d.

DRESSES.—Taffetas, jobs to close, assorted; $5. Queen, 114 West 26th St., 2d floor.

DRESSES.—Georgette dresses for sale. Top floor, 26 West 17th.

DRESSES.—Good line, close out at once, very reasonable. 9 Clinton St.

DRESSES.—Satins, georgettes; the right kind at right price. Room 606B, 33 West 34th.

GINGHAMS AND PERCALES. — Wonderful assortment; big sacrifice. New York-Textile Exchange, 1,182 Broadway. Madison Square 8670.

GINGHAMS.—William Anderson imported. Tip Top, 35 West 32d.

HOSIERY AND UNDERWEAR.—Must liquidate owing to death of member of firm. Mandel Bros., 460 Broome St.

JERSEY CLOTH, worsted, dress weight, highest grades. Gramercy 1165.

LINENS.—Palm Beaches and pongees; quantities for sale. Scheer & Meyer. Madison Square 2967.

PANAMAS. — Large quantities, all makes, reasonable. Weinstein & Davidoff, Madison Square 4620.

PANAMAS, poplins, tricotines, flannels, cheviots. Evans Bros., 404 4th Av. Madison Square 292.

PANAMAS.—In all shades, BPNL, 228, PNA, SPA. Henry Samson, 656 Broadway. Spring 2716.

PANTS.—Big jobs in men's pants; cheap. I. Greenwald, 438 Broadway. Canal 1565.

PETTICOATS.—Silk and cotton, big lot, to close out, cheap. Horowitz, 94 Greene St.

PLUSHES AND SERGES.—Furmoss, Hudson Bay seal, Chase's beaver, seal fur and anniemole plush, Lorraine 3678 serge and Newport serge. Gramercy 1074.

PLUSH STOLES.—All kinds, lowest prices, best values; immediate delivery. R. Simon & Co., 22 West 26th St. Farragut 9433.

PLUSHES.—Brevitex, Nuphur, Ungava, Hudson Bay. Regat Plush Mfg. Co., 34 West 21st. Chelsea 9612.

POLETEX.—Blumenthal's brown back. H. Elson, 11 West 25th. Farr. 9688.

POPLINS, Panamas, and Coatings.—774, 767 P. P. L., Myer Jolesch 777; also 36-in. cotton warp poplins, Danish poplar cloth, B. P. N. L., S. P. A.; Juilliard's, American coatings, velours, checks, and oxfords; no telephone information. Franklin Woolen Co., 11 East 22d.

POPLINS.—Cotton warp, black and navy, for immediate delivery. Henry Samson, 656 Broadway. Spring 2716.

POPLINS.—American 90610, black, $2.15. Madison Square 596.

SATEENS.—Plain and flowered; wonderful assortment; big sacrifice. New York Textile Exchange, 1,182 Broadway. Madison Square 8670.

SATEENS.—K 85 black and 104-64; exceptionally cheap. Passaic Trimming Co., 11 West 21st. Gram. 3649.

SATIN, BLACK.—Yarn dyed cotton back; good quality. H. Elson. Farr. 9688.

SECO.—Plain and colors; big sacrifice. New York Textile Exchange, 1,182 Broadway. Madison Square 8670.

SERGES.—54289, MFL, WFX, WF, VSL, Botany 780, PPL, BPNL, PNA, SPA, 228; also silvertones, tricotines, broadcloths, kerseys, and velours in Fall shades, and big variety of fancy skirtings in plaids and stripes. Henry Samson, 656 Broadway. Spring 2716.

SERGES.—C. S. 3422, C. F. S., F. S. G., F. S. W. 3684, W. F. 1209, 1717; K. S., C. S. G., G. V. S., T. P. S., M. D. S. L., S. B. G. L., W. S. G., V. S. L., M. F. L. 9058; also tricotines; no telephone information. Franklin Woolen Co., 11 East 22d.

SERGES.—7614, 6002, 1464, 4632, VSL, SBGL, 1090, 1099, 9420, 1057; Huebshman 41-102, 41-190; lightweight serges and poplins. Gramercy 2744.

SERGES.—11433, WFX, 780, 4061, 9058, 6122, 7120, 4040; also broadcloth and velours. Weinstein & Davidoff, Madison Square 5814.

SERGES.—Oxfords, mixtures SKW shepherd checks; overcoats, velours; big quantities, to close out. Oscar Kirsch, 56 West 22d.

SERGES.—1464, 7614, MFL, others. United States Textile, 315 4th Av. Gramercy 4816.

SERGES.—7301, 41-102; poplin 774, black, navy; velours 032, taupe. Gramercy 4445.

SERGES.—54289, 54268, Gilberts 8200, and U. S. tricotines. Madison Square 3388.

SERGES.—8200 U. S. 235, 4632, 4406, 87 navy; 774, 4860 poplin. Gramercy 6510.

SERGES AND POPLINS.—1464, 104, WFX, 526, 4061, 774, PPL. Stuyvesant 6833.

SERGES.—9056, 9288, 609, navy, black; cheap. Farr. 2951.

SERGE.—All wool, 36 inches. Madison Square 9098.

SERGES.—0936 American, also silvertones. Farragut 5759.

SERGES.—1464, navy and black. Gramercy 2452.

SHEPHERD CHECKS.—All constructions; 54-inch width; immediate delivery. Mad. Sq. 6260.

SILKS of every description for immediate delivery; prices always right. M. Marks Co., 354 4th Av., Madison Square 9380.

SILK TRICOT.—For sale, 500 pieces. Becker, Gramercy 1240; Becker, Amsterdam, New York.

SILVERTONES.—Lightweight and heavyweight, in big variety. Henry Samson, 656 Broadway. Spring 2716.

SKIRTS. — Susquehanna poplins, colors, changeables, $1.45, $1.95 up; stripes, plaids, $2.50 up; incomparable; spot delivery. Strike or no strike, we deliver the goods. New York Silk Garment Co., 1,140 Broadway.

SKIRTS. — Susquehanna poplin, $1.50 up; fancy silk novelty, $2 up; best models; excellent values; immediate delivery. Greater New York Silk, 44 East 23d.

SKIRTS.—Contractor working for the high-class manufacturers has a few dozen wash skirts to close out. Madison Square 2311.

SKIRTS.—Susquehanna high lustre silk poplins, $1.87½ up. Harrison, 38 West 21st. Farragut 8860.

SKIRTS.—Wash, gabardine, $9 dozen, up. Nivel, 114 West 28th St.

Offerings to Buyers

Ten cents per word each insertion.

SKIRTS.—Susquehanna silk poplins to close, $1.75 up. Ford, 114 West 26th.

SUITS—To close out navy tricotines and serge suits. Eisenberg & Sommerfield, 32 East 31st St.

SUITS.—Taffeta suits and cloth capes, on the racks for immediate delivery. A. H. Gittelson, 39 West 29th.

SUITS.—Straight line coats, silk and cloth capes, better kind, close out. Morris Waldman, 17 West 28th.

SUITS, COATS, CAPES.—To sell very cheap before stock-taking. Stoll, 12 West 27th St.

SUITS, Capes, Dolmans.—Close out at a price. Rosengarten, 11 East 31st.

SUITS.—Navy, serges, $12.75, value $22.50; big assortment. Greenberg, 146 West 25th.

SUITS AND CAPES.—To close out. Fensterstock & Schneir, 38 West 32d.

SUITS, Capes, Dolmans, Coats.—Closing out stock. Cohen-Edelman, 35 West 31st.

SUITS, Coats.—Closing out jersey, velours, checks, tweeds. Etkin, 106 West 32d.

SUITS.—Silk, smart styles, all shades, at a price. M. Goldwasser & Sons, 164 W. 25th.

TAFFETA AND GEORGETTE.—All shades; immediate delivery. Phone Madison Square 3313.

TAFFETA.—A lot of navy and copen taffetas for sale; very reasonable price. Farragut 2971.

TAFFETA.—25 pieces Stehli, in tan, gray, Copen., to close; also meteors and georgettes. Madison Square 2108.

TAFFETA.—Black; John H. Meyers quality 246; quick action. Madison Square 4662.

TRICOLETTES AND PAULETTES.—Immediate delivery. Phone Madison Square 8844.

TRICOTINE.—Good quality navy, black, and colored; also F. & H. tan Duvet-de-Laine cheap. Madison Square 1520.

UNIFORMS.—Military serges and gabardines; immediate delivery. U. S. Uniform, 93 5th Av.

VELOURS.—Heavy weight, cotton warp, very good finish, good assortment; sell cheap. Frederick Winter Corp., 220 5th Av.

VELOURS, Broadcloths, Silvertones, Tricotines, Serges.—Immediate delivery. Shainberg & Schoenfeld, 257 4th Av.

VELOURS.—Navy, brown, taupe; fine quality; price reasonable. Schaffel. Mad. Sq. 8079.

VELOURS, Silvertones.—Brown and terra cotta. Majestic Textile, 24 East 21st.

VELOUR DU NORD.—Sidney Blumenthal's, $3.75 net, cash. Stuyvesant 7843.

VELVETS.—Black panne and Lyons chiffon velvets; all colors; immediate deliveries. Madison Square 3313.

VOILES.—Plain and flowered, wonderful assortment, 75 cases; also organdie, nainsooks, and cambrics; big sacrifice. New York Textile Exchange, 1,182 Broadway. Madison Square 8670.

WAISTS.—Cheapest to best; dresses, voiles, ginghams, taffetas, satins, georgette; skirts, thousands on hand, wash and others; today's delivery; cheap. Milton Waist and Dress Co., 48 West 25th.

WAISTS.—Astonishing values, $8.50 dozen; immediate delivery. S. Schlein, 1,270 Broadway.

WASH SKIRTS.—Contractor has a few dozen to close out. Madison Square 2311.

Contracts Offered.

CONTRACTORS.—Stock orders placed serges, tricotines, and silk dresses of all descriptions. Samples looked at all week, 6-8 East 27th, top floor.

CONTRACTORS.—When you have Fall samples coats and suits to show write Lerner Bros., 726 Chestnut St., Philadelphia, Penn.

CONTRACTORS on ladies' and children's silk, serge and satin dresses. I. B. Skudowitz & Bro., 129 West 29th.

Contractors.—When you have Fall serge dress samples to show us, write L. Levy, 707 Arch St., Philadelphia.

CONTRACTORS wanted on silk waists; steady work, good prices. Pansy Waist Co., 145 West 30th.

CONTRACTORS.—Silk and cotton dresses; bring samples; orders placed. 15 West 24th; 7th floor.

CONTRACTORS Wanted.—Jobbers will look at silk and cloth dresses all week. 22 West 27th, 3d floor.

CONTRACTORS Wanted on Dresses.—Bring samples. Flower Dress Co., 19 West 24th.

DRESS JOBBERS.—We are open for Fall styles, tricotines, serges, satins, and tricolettes, all of better grade, up-to-date models; large orders placed. 319 5th Av., 2d floor.

DRESSES.—Jobber looking at tricotines, satin, and georgette dresses; placing orders. Call any time, 116 West 29th; top floor.

DRESSES.—Contractors wanted on the better lines of satins, serges, and tricotines. 4th floor, 20 West 27th St.

Allied Industries.

CELLULOID bag frames, chains, hair ornaments, buckles; novelty styles and attractive prices for jobbers and exporters. Model Comb Company, 32 Union Square. Stuyvesant 867. Samples promptly submitted.

PATTERNS.—Home patterns. The Home Pattern Co., Inc., 114 5th Av., New York, sole manufacturers of patterns for The Ladies' Home Journal. Telephone 4216 Chelsea.

Help Wanted.

SALESMEN.—Importer requires services of two experienced woolen salesmen for men's and women's wear trade; permanent positions; salary or commission; lines soon to open for Fall and Spring. G 102 Times.

Situations Wanted.

SALESMAN. — Resident, established trade through South, open following lines: Dresses, waists, skirts, suits, sweaters; commission basis. J 249 Times.

SALESMAN, live wire, seeks connection with reliable concern on a strictly commission basis; will finance initial trip to prove ability; ex-service. N 195 Times.

COMMERCIAL PAPER.

Yesterday ...5@5¼ p. c. for the best names
Saturday ...5¼@5½ p. c. for the best names
The quotations are for six months' paper.

Non-Upsetable Match Holder.

One of the leading novelty houses catering to retailers and retail customers is featuring a non-upsettable holder for matches or toothpicks. The frequency with which ordinary stands are tipped over and the annoyance of putting back the scattered wooden sticks probably inspired the inventor, who worked his idea out along the jumping bean or roly-poly line. The holder is made of aluminium and the bottom is weighted so that the article will always spring back to an upright position no matter how far over it is tipped.

Men's Neckwear Gets Brighter.

There are signs of a change in the staid colors that have featured men's neckwear for some little time past. The smarter shops are now displaying narrow silk scarfs with cross stripes in brilliant contrasting colors. So as not to work too abrupt a change, however, some of the darker shades of neckwear are also shown with these new styles. Most of the retailers continue to show only diagonal stripes in quiet color combinations and self figured designs. Pin dots have been popularly received and are getting the attention of the best stores.

Growing Demand for Fall Silks.

The recent advance in raw silk to war record prices has had the effect of impressing on silk buyers the firmness of underlying conditions in the trade. With no prospect of declines, they have shown more of a disposition to go ahead on future business than has been the case for some months past. Another factor that is creating more of a demand for Fall goods is the cleaning up of business on Summer merchandise. With their requirements for the immediate future taken care of, more attention is being paid to Fall needs. Satin faced goods continue to lead in the business placed. Georgettes and crepes would find a bigger volume of sales if there were greater supplies of them offered in the market.

Burlaps Prices Mounting.

Under the stimulating influence of a more active demand, especially for light weights, prices in the local market for burlaps are still on the upward trend. A nice business in 8-ounce, 40-inch goods was reported here yesterday at 9 cents, with many sellers asking 9¼ cents toward the close. Sales of 10½-ounce, 40-inch cloths were made at 11 cents, and while this figure was not increased yesterday it was intimated that it might not stand very long. Reports from Calcutta indicate a strongly sustained market there, which is taken to leave the local "bears" without a leg to stand on.

For Repealing the Luxury Tax.

The retailers have their campaign for the repeal of the luxury tax well under way, it was stated by an authority yesterday, and from reports from the national capital sentiment among legislative leaders seems favorable to removing this burden from the stores. The local stores yesterday were asked to use the booths and other apparatus devoted during the last three weeks to Victory Loan work to the purpose of collecting signatures to petitions for the repeal of the tax. It was also suggested that all other loan machinery be put to work for the same purpose.

Pastel Shades in Millinery.

The demand for pastel shades and bright colors in millinery is very strong, according to the Service Committee of the Textile Color Card Association. These shades are said by the committee to be especially in favor: Orchid, turquoise, coral, pink, primrose, a hue in the Spring, 1919, card known as weigelia, and bluebird, which was in the Spring card of 1916. Chrysoprase, a light green that was shown in the card for Fall, 1917, is also very strong, though it is quite generally described now as jade green. The leading evening shades are orchid, turquoise, coral, primrose, pink, larkspur, cherry, and citrus. The last-named was in the card for Spring, 1917.

Men's Double-Breasted Suits.

The approach of the warm weather season seems no bar to the popularity of the double-breasted suit for men. Recent sales where such suits were featured, it was stated yesterday, meet with a ready response from customers. The clothing manufacturers have been accustomed to regard this style as belonging to the Fall season essentially, and they are somewhat surprised at the demand that has developed on it for Spring and Summer. They are looking for it to be further popularized by makers of Summer clothing. A conservatively cut double-breasted model is one of the best sellers for Fall with one representative house.

Rug Prices Go Higher.

Rug and carpet prices continue to advance in this market under the stimulus of an active demand and a limited supply. Increases of 50 cents each were announced yesterday on the 9 by 12 sizes in the lines of C. H. Masland & Sons, Philadelphia, which are sold through the wholesale department of W. & J. Sloane of this city. The 27 by 54 inch rugs of the same concern also were advanced, as were carpetings. The new prices are guaranteed against decline to Oct. 1 and are quoted subject to the mill's ability to operate when present labor troubles have been adjusted. Advances ranging from 5 to 7½ per cent. over April 1 prices for rugs and carpets made by the M. J. Whittall Associates, Worcester, Mass., have also been announced.

Poor Eyesight a Luxury?

While most persons do not regard poor eyesight as a luxury, it must be so, for a ruling of the Internal Revenue Department puts a tax on it. In the now famous section of the Internal Revenue law that makes a $3.50 shirt a luxury is a clause that puts a tax on gold or gold-filled spectacle and eyeglass frames. Under a ruling of the Internal Revenue Department the retailer selling glasses cannot levy the tax on the frames alone, but must tax the completed article, which includes the lenses. This means that a person whose sight is poor enough to require expensive lenses must pay a penalty for not being able to see well that is not so strongly levied on the person who is better off in that respect. In other words, the person whose frame and lenses may cost $15 pays a larger tax than the one whose completed spectacles cost but $10.

Gray Goods More Active.

Gray goods trading took a more active turn here yesterday, and late in the afternoon it was said that quite a good deal of the merchandise that had been offered from second hands at prices below those asked by the mills had been cleaned up. Nothing better than 13⅛ cents was heard of for 39-inch 68-72s during the day, and some sources which had been holding them at that price were reported out of the market late in the afternoon. The same was largely true of 38½-inch 64-60s, which sold from second hands at 11⅛ to 11⅛ cents. Twelve cents was the lowest that first hands would consider, and not all of them would take that. Sheetings were fairly active, sales for the day including both bag constructions and the heavier weights. Sateens and twills continued to top the demand, however, and sellers who could offer goods for nearby shipment got excellent prices for them.

LEGAL NOTICES.

DISTRICT COURT OF THE UNITED STATES. DISTRICT OF MASSACHUSETTS.
THE ARCHIBALD McNEIL & SONS COMPANY, Complainant,
v.
BAY STATE STREET RAILWAY COMPANY, Defendant.
Consolidated Cause In Equity No. 834.
In Equity No. 834.
AMERICAN TRUST COMPANY, TRUSTEE, Complainant,
v.
BAY STATE STREET RAILWAY COMPANY, Defendant.
In Equity No. 916.
OLD COLONY TRUST COMPANY, TRUSTEE, Complainant,
v.
BAY STATE STREET RAILWAY COMPANY, Defendant.
In Equity No. 917.

ORDER.

Upon reading and filing the application of WALLACE B. DONHAM, as Receiver of the defendant Bay State Street Railway Company, with respect to the extension of time for proof of claims, debts, and demands against the Bay State Street Railway Company or the Receiver, and it appearing to the Court that the time fixed by the Receiver, pursuant to Article Thirteenth of the Decree of Foreclosure and Sale heretofore entered by the Court in the above-entitled consolidated cause, within which the holders of the unpaid claims, debts, and demands against the Bay State Company or the Receiver, more particularly referred to in said Article Thirteenth, may prove such claims, debts, and demands expires on April 28th, and it further appearing to the Court that it is to the advantage of all concerned that the time within which any such claim, debt, and demand may be presented to the Receiver be extended, it is

ORDERED

That the time within which the holders of the unpaid claims, debts, and demands against the defendant Bay State Street Railway Company or the Receiver, more particularly referred to in Article Thirteenth of the Decree of Foreclosure and Sale heretofore entered by this Court in the above-entitled consolidated cause, may present their claims to the Receiver pursuant to the provisions of said Article Thirteenth, be and hereby is extended from April 28th to and including May 17th, subject, however, to all the terms and provisions of said Decree of Foreclosure and Sale. It is further

ORDERED

That the Receiver of the defendant Bay State Street Railway Company shall publish a copy of this Order as soon as may be after the entry thereof at least four (4) times prior to May 17, 1919, in one or more newspapers of general circulation published in each of the places in which the notice of the sale to be made under said Decree of Foreclosure and Sale is directed to be published.

By the Court,
JOHN E. GILMAN, Jr., Deputy Clerk.

All proofs of such unpaid claims, debts, or demands should be mailed or delivered to the Receiver at the address given below.
WALLACE B. DONHAM, Receiver of BAY STATE STREET RAILWAY COMPANY, 245 State St., Boston, Mass.

U. S. MARSHAL'S NOTICE.

UNITED STATES DISTRICT COURT, Southern District of New York.—At the suit of the United States demanding forfeiture thereof under the provisions of Section 3082 R. S. U. S., Act of Congress approved July 31, 1912, I have seized and hold One Case Cinema Films (positive) marked Transatlantic No. 956. Notice is hereby given that the cause is appointed for trial at the U. S. Court and Post Office Building, Manhattan, New York, on May 26th, 1919, at the opening of court. All persons are notified then and there to appear and defend their interest, if any, in said goods. All not appearing will be defaulted.
THOMAS D. McCARTHY, U. S. Marshal.
FRANCIS G. CAFFEY, U. S. Attorney.
Dated May 8th, 1919.

U. S. MARSHAL'S SALE.

UNITED STATES MARSHAL'S SALE.—By Virtue of a Writ of Venditioni exponas issued out of the United States District Court for the Southern District of New York to me directed and delivered, I will sell at public auction on Tuesday, May 20, 1919, at 12 o'clock noon at my office, Room No. 307, third floor, U. S. Court House and Post Office Building, New York City, 22 Gallons of a Product purporting to be "Olive Oil," (to be sold as cottonseed oil.) The oil will be on exhibition Monday, May 19, 1919. Catalogues mailed upon request as soon as issued.
Dated, New York, May 13, 1919.
THOMAS D. McCARTHY, U. S. Marshal, S. D. N. Y.

Cotton Goods

We offer at low prices, for future and spot delivery, the following:

27 in.-36 in. Scotch Flannel.
36 in. 400 Flannel.
36 in. Alberta Flannel.
36 in. Troy Flannel.
36 in. New Era Flannel.
36 in. Amoskeag Flannels.
25 in.-27 in. Amoskeag Flannels.
36 in. Bradford Percale.
36 in. Columbia Percale.
36 in. Traymore Percale.
36 in. Subcount Percale.
36 in. Cambrics Percale.
32 in. Jeanette Plaid Gingham.
28 in. Fancy Plaid Gingham.
58 in. Manchester Gingham.
36 in. Stonewall Chambray.
36 in. Arkwright Chambray.
27 in. Cliffside Second.
Mohawk Sheeting.
Red Star Diaper Cloth.

And also a full line of other qualities of Flannels, Percales, Ginghams, etc. Remnants, short lengths and seconds. WE EMPLOY NO SALESMEN, so it will be to your advantage to call and see our selection before you buy.

Calbro Mills
CALEF BROS.
546-548 BROADWAY, N. Y. C.
Phone 814 Spring.

A clothing producer in Kansas
Used our Made-in-America
CANVAS
The way he behaved
About money he saved
Would create a new fashion in dances.
Denzer & Nathan
611-21 Broadway, New York.

Hand Embroidered Cotton Dresses
"of the better kind"
In the Newer Fabrics
At Popular Prices
Immediate Shipment
LOUIS LEISERSON Inc.
102 Madison Avenue

DRESSES
$13.75 & $16.75
ONLY
Wool Jerseys, Crepe de Chines, Crepe Meteors, Georgettes, Printed Georgettes and Satins.
GINSBERG BROS.
6-8 West 32d St.

COLORED
COTTON VOILES
A brilliant assortment of all newest colorings in several grades. Prices as attractive as the fabrics.
POTTER TEXTILE CO., Inc.
72-74 Madison Av., N. Y.

A WONDERFUL CHOICE
For Your Immediate Sales.
WASH DRESSES (doz.) $18 up
POPLINS .... $3.75 up
TAFFETAS .... $4.75 up
SERGE Half Wool .... $2.50 Net
ISAAC IPP, 118 W. 22d St.

TipTop
ANDERSON'S
GINGHAMS
AND
PRINTED VOILES
IMMEDIATE DELIVERY $3.75 Up
29-35 W. 32d St. & 30-34 W. 33d St.

$ WAISTS
SPOT DELIVERY
LARRY GOLDBERG
1270 B'WAY

TO CLOSE OUT
3 THOUSAND
WASH DRESSES
2000 SILK DRESSES
M. WEISMAN & SONS
118 West 22d St. New York.

HOLSTEN, YOUNG AND COMPANY
LEATHER NOVELTY COATS
Waterproof & Rubberized Tweed Coats
Linen and Silk Auto Dust Coats
34-36-38 WEST 27TH ST.

WANTED 500,000
BURLAP BAGS
Immediate Delivery.
S 767 Times Downtown.

Henry Glass & Co.
44-46-48 White St.

Puritan Underwear Mfg. Co.
352 Fourth Ave., New York.
Silk, crepe-de-chine and wash-satin underwear.

Booth, Bregman and Sumberg
GEORGETTE DRESSES $13.75 to $30.00.
129-133 WEST 27TH ST.

CUT PRICES
GUARANTEED ELECTRIC FANS

Size.	Actual Price.	Our Price.
8 in.	......$12.50	$7.50
12 in.	...... 22.50	14.25
16 in.	...... 33.00	20.25

Electrical & Engineering Corp.
718 8th Ave., (45th) N. Y. Bryant 6873.

HERMANN SIELCKEN LEFT $4,255,337

Estate Loses $271,383 Through Confiscation of Claims by the German Government.

RUMELY NOTE ALSO A LOSS

Depreciation of Stock Sold by Alien Custodian Also Reduces Total —Widow Gets $3,587,092.

A loss of $271,383 to the estate of Hermann Sielcken, known as the Coffee King, who died at his German home in Baden-Baden on Oct. 8, 1917, because claims of that sum against creditors in Germany were confiscated by the German Government, and a loss to the State of New York of a tax on $346,080 because the Alien Property Custodian could get only $680 a share for stock valued at $1,100 by the Sielcken estate, is disclosed in the transfer tax appraisal of the estate filed yesterday.

Mr. Sielcken was living at his show place at Baden-Baden when the world war began in 1914 and was unable to return here. For that reason, the report declares him a resident of Germany, but in spite of that fact Appraiser Kopp finds that he had a gross estate of $4,253,337 and net estate of $4,077,004 taxable here. Of this sum $4,251,250 is the net value of his interest in Crossman & Sielcken. He inherited $1,000,000 from his partner, George W. Crossman, under an arrangement by which each made a will giving that sum to the other, and later he acquired practically all the Crossman interest in the firm. At the time of his death John S. Sorenson and Thorlief S. B. Nielson each owned a small interest in the business and have since been liquidating it. He gave each $50,000, and left $60,000 to the City of Baden-Baden. The residue of $3,587,092 went to Mrs. Clara Sielcken, whom he married in 1913 when she was the widow of a Hawaiian sugar planter. His first wife had died seven years before.

Appraiser Kopp in his report says he understands that among the assets of the estate is a note of $100,000 made to the decedent by Edward A. Rumely on Sept. 14, 1917, less than a month before Mr. Sielcken's death in Germany, and payable in two years. This note has never been delivered to the executor, and is of doubtful value, and, furthermore, as an intangible asset of a non-resident, it wouldn't be taxable anyhow, the report states. This note is alleged to have been used in the purchase of The New York Evening Mail for purposes of German propaganda, and whether or not Mr. Sielcken ever knew of its existence is one of the points to be brought out in the Government's prosecution of Rumely.

The loss to the State of New York in the valuation of stock in the estate is shown by the statement of Appraiser Kopp in explaining why he fixed the value of 824 shares of the Woolson Spice Company of Toledo, Ohio, at $680 each, or $560,320 for the total. This stock was acquired by Mr. Sielcken at $1,100 a share in the contest between the Arbuckle and Havemeyer interests over the sugar and roasted coffee markets, and it gave him control. The total cost was $906,400. When the valuation of the stock was taken up for the transfer tax appraisal the accountant for Controller Travis fixed the price at $914 a share, but when the Alien Property Custodian sold the Sielcken estate assets he got only $680 a share, and this is the sum fixed by the appraiser as the value.

The Woolson Spice stock not only showed a loss of $346,080, but when control passed from the hands of the Sielcken estate the new owners of the Woolson Spice Company sued the estate for $931,520 as the loss to the spice company because the Government prosecution of Sielcken's valorization coffee scheme caused the collapse of the coffee corner and resulted in the alleged shrinkage of the sum sued for in the value of coffee sold by Sielcken to the Woolson Company. This claim and another of $50,000 against the estate by Agnes F. McRoberts will not be passed on by the appraiser until the courts pass on the claims.

Concerning the loss to the estate of claims against German creditors the report states that a total of $664,167 was due, the largest debtor being Theodor Wille. The estate collected $244,800 on the claim against him by the sale of 360 shares of Woolson Spice stock held as collateral, and a total sum of $392,783 is still due from all creditors. This item is deducted from the assets of the estate because the appraiser says "it may be assumed as certain that they have been confiscated by the German Government, and it is reasonably sure that nothing will be ever paid."

Another claim, stated to be uncollectible, is $216,255, owed by the Levering Coffee Company of Baltimore. Eugene Smith, counsel for the executor, said the coffee company owed $416,255, and that an offer of settlement for $200,000 was made on condition that it be accepted before April 15 last. The attorney said that if the offer had been rejected and the company sued on the claim it would probably have been thrown into bankruptcy, and the estate would not have realized more than was offered. Surrogate Fowler approved the acceptance of the offer.

The report also shows that one of the debtors of the estate was Weber & Schaer of Hamburg, Germany, for $727,397, against which the Sielcken firm held 8,773 packages of crude rubber. Paul G. Hilken, who was agent here for the German merchant submarine Duetschland on her trips to this country, was agent for the Hamburg firm. Whether or not the rubber was brought from Brazil with the intenttion of shipping it on the Deutschland to Germany, where it was greatly needed, is not shown, but Appraiser Kopp states that the Alien Property Custodian sold the rubber here for $10,205 more than the amount of the Sielcken claim.

OBJECT TO PAVING STREETS.

Richmond Hill Residents Fight Plan of Borough President.

Borough President Maurice E. Connolly of Queens, just now has on his hands the biggest fight of his political career, in which several thousand taxpayers of the Richmond Hill and Woodhaven section, led by pastors and public spirited men, are interested.

Ten days ago, President Connolly announced that he had presented to the local boards of the borough petitions signed by the Public Works Commissioner for the final improvement and paving of 120 streets in the district. The work is to be paid for by assessment, and it will cost about $750,000.

A meeting of the local board in Richmond Hill, Thursday night, developed so much opposition to the plan that it was decided to hold ten meetings at which twelve streets at a time would be considered. A leader in the opposition was the Rev. Thomas A. Nummey, pastor of the Roman Catholic Church of the Holy Child Jesus, Brevoort Avenue, on which the church property is on one of the streets to be improved. Father Nummey said he represented 600 property owners who opposed the plan.

A public meeting in favor of the improvements has been called for tonight at Richmond Hill. Several others are to be held later in the week.

"It is not often that a public official is condemned for trying to get improvements," said President Connolly yesterday. "Virtually all the opposition has been fostered by the spreading of false information by certain persons for political reasons. I will give everybody a chance to be heard."

3 NEW INCOME TAX FORMS.

Blanks Just Received Will Require Careful Study.

Three new forms in connection with the Federal income tax legislation were received in this city yesterday, and, according to Joseph J. Klein, senior member of Klein, Hinds & Finke, public accountants, 1,182 Broadway, they should be studied closely by individuals and corporations. They are Form 1,065 for partnerships and personal service corporations; Form 47-A, dealing with claims for credit on account of excess taxes paid, and Form 1,115, claims by nonresident aliens to receive the benefit of personal exemptions.

"Form 1,065 is the most important of the three," said Dr. Klein, "as it will enable partnerships and so-called personal service corporations to submit information required of them on or before June 15. The form is almost as formidable as that required by corporations. It is radically different from the return form required last year.

"The specific function of Form 1,065 is to indicate the amount of income distributed or distributable to the partners or to members of the personal service corporation. Fortunately, many of the special schedules required to complete Form 1,120—for ordinary corporations—are required in connection with the return of partnerships and personal service corporations. Accordingly, the experience gained in the preparation of corporation returns will prove valuable.

"Taxpayers are directed to 'preserve, available for inspection by a revenue officer working papers' which are employed in the preparation of the return. It also is required that 'inventories should be recorded in a legible manner, properly computed and summarized, and should be preserved as a part of the accounting records of the taxpayer.' Those using the form are especially advised to note the injunction regarding the preservation of inventories. Inconvenience undoubtedly will be caused upon failure, hereafter, to produce for the inspection of the revenue officer the inventories now required."

Form 47-A, said Dr. Klein, is issued for the first time. Its function is to enable the taxpayer to set off against any unpaid taxes still due to the Government overpayments for prior tax periods. The form should be prepared and filed at once, he said, if a taxpayer has received acknowledgment from the Government that refunds are due but that appropriations are unavailable for reimbursement.

WILL STUDY FRENCH TRADE.

Commission Sails on Savoie to Survey Economic Conditions.

The French liner Savoie sailed yesterday for Havre with a large complement of passengers, including eight members of a commission sent by the French Institute of the United States to study commercial and economic conditions in France and to make a pilgrimage to the birthplace of Joan of Arc at Domremy. McDougall Hawkes, former Dock Commissioner of New York and President of the institute, heads the commission, and the other members are Professor Henry Alfred Todd of Columbia University; Rene de Sallier du Pin, a mining engineer of Watertown, N. Y.; Alfred Gordon Webster, Director of the Department of Physics of Clark University of Worcester, Mass.; Professor Leslie Welles of the United States Trade Commission; Dr. F. B. Mumford, Dean of the Agricultural College of the University of Missouri, and M. Jean Vergnolle of New Orleans.

Others who left on the Savoie were Mr. and Mrs. John Kendrick Bangs, who return to France to continue their Red Cross work; Viscount de Nieuport, the French aviator, and the Rev. Daniel Couve, late Chaplain of the 59th Division of the French Infantry.

CURB REAL ESTATE FRAUDS.

Assistant District Attorney Waugh Lauds Mayor's Committee.

Assistant District Attorney Theodore L. Waugh, who is investigating and prosecuting land tax lien sales and fraudulent realty transactions, said yesterday that the Mayor and Nathan Hirsch, Chairman of the Mayor's Committee on Taxation, deserved the thanks of the people of the city and State for their support of the Donahue-Boylan bill to regulate real estate promoters who sell realty on the installment plan.

"This is the second bill which has been enacted as a result of the activities of the Mayor's Committee and the District Attorney's office to protect small investors and homeseekers," asserted Mr. Waugh. "Through the co-operation of the District Attorney and the Mayor's Committee restitution has been made to hundreds of persons who had been swindled by real estate sharks."

NIXON ASKS MORE TRAINS.

Tells Interborough He Wants Improved Service in Subways.

Presiding yesterday at his first hearing, Public Service Commissioner Lewis Nixon asked Frank Hedley, Vice President and General Manager of the Interborough Rapid Transit Company, to run subway trains on the Lexington Avenue line through to 167th Street, instead of transferring passengers on the Jerome Avenue branch to elevated trains. He also asked for an increase in the number of express trains on the west side subway, and for improvement of the Queensboro service.

Mr. Hedley said the suggestions needed time to think about and to plan new schedules, and he asked for a month's postponement. Mr. Nixon replied that he wanted an answer in a day or two, because he had in mind other improvements and he wanted the way cleared as he went along. It was finally decided that Mr. Hedley should reply to the proposals next Monday.

Mr. Nixon said he wanted prompt decisions on all matters, and was willing to assist those responsible for making improvements in every way in his power.

TO TEACH MAIL ADDRESSING.

Postmaster Patten Announces Course at Public School 27.

In an effort to reduce the amount of mail that reaches the Dead Letter Division of the Post Office, Postmaster Thomas G. Patten announced yesterday that in co-operation with the Board of Education a course in the correct addressing of mail would soon be opened in Public School 27, at 206 East Forty-second Street. Mr. Patten discussed the propect as follows:

"Because of carelessness in addressing and preparing matter for mailing, or failure of the sender to place his name and address on it, millions of letters and other pieces of mail which cannot be delivered or returned are each year sent to the Division of Dead Letters. This seriously impairs the efficiency of the postal service and causes much additional expense. The Board of Education of this city has offered to cooperate with this office to correct the irregularities in addressing mail matter in so far as foreigners or any persons who cannot read or write are concerned. The course will be at night, will consist of three lessons, and if it is successful will be extended to other evening schools throughout the city."

WOMEN IN SALVATION DRIVE.

Gen. Vanderbilt Appoints Committee to Work for $13,000,000 Fund.

Prominent women and leaders in philanthropic work have been appointed by General Cornelius Vanderbilt to assist in the Salvation Army home service campaign for $13,000,000, which will begin on May 19, it was announced yesterday.

The Woman's Committee of the New York City committee is headed by Mrs. F. G. Griswold, and Mrs. J. Borden Harriman is Vice Chairman. They have established headquarters at 360 Fifth Avenue, where they pledged themselves yesterday to form a team to raise funds to defray the expenses of the campaign. A list of speakers, which includes Generals of the army, Admirals of the navy, returning soldiers, and others, has been provided for.

Commander Evangeline Booth, the McIntyre sisters, Gladys and Irene, and prominent women all over the city will aid the Woman's Committee.

ARRIVAL OF BUYERS

Arriving Buyers may register in this column by telephoning Bryant 1000.

AKRON, Ohio—M. O'Neill & Co.; F. B. Goodman, cotton goods; 37 W. 26th.
AKRON, Ohio—M. O'Neill & Co.; R. Cruickshank, rugs; 37 W. 26th.
AKRON—M. O'Neil & Co.; A. M. Barber, hosiery; 37 W. 26th.
ALBANY, N. Y.—John G. Myers Co.; W. A. Findlay, coats, suits, waists; 230 5th Av.
ALTOONA—Silverman & Silverman; J. Silverman, clothing, furn. goods; Cumberland.
ALTOONA, Penn.—Kline Bros.; C. L. Gill, furn. goods, knit underwear, ladies' hosiery; 23 East 26th; Breslin.
AMARILLO, Texas—Moore, Mathis & Co.; J. T. Moore, dress goods, ladies' ready-to-wear; 395 Broadway.
AMSTERDAM, N. Y.—Holzheimer & Shaul; S. Holzheimer, dry goods; 1,270 B'way.
ANDERSON, Ind.—J. J. Hirsch, waists, muslin underwear; 37 West 26th.
ATHENS, Ohio—D. Zenner Co.; T. W. Craig, ready-to-wear; 1,270 B'way.
ATLANTA, Ga.—L. & L. Mfg. Co.; I. Lipschutz Mfr. middies, blouses; Grand.
ATLANTA, Ga.—Ernest L. Rhodes Co.; R. A. Beard, trimmed, untrimmed hats; Penn.
ATLANTA, Ga.—J. Silvey & Co.; D. P. McDaniels, knit goods, men's furn. goods; 72 Leonard.
BALTIMORE—Bernheimer Bros.; J. E. Berk, jobs cotton, silk waists; 470 4th Av.
BALTIMORE—Stewart & Co.; C. B. Chandler, men's, boys' clothing; 2 W. 37th.
BALTIMORE—Hochschild, Kohn & Co.; J. J. Estabrook, books; 220 5th Av.
BALTIMORE—M. L. Bloom & Co.; M. L. Bloom, skirts, dresses; Pennsylvania.
BALTIMORE—Lauer & Co.; L. Lauer, dry goods; Breslin.
BALTIMORE—Thanhouser & Weiller; S. P. Thanhouser, children's dress materials; 1,261 Broadway.
BALTIMORE—Daniel Miller Co.; T. D. Suitser, corsets, laces, hdkfs.; Imperial.
BALTIMORE—Baltimore Bargain House; G. M. Eytinge, millinery, ribbons; W. A. Aplewaite, hosiery, underwear; 354 4th Av.
BALTIMORE—Baltimore Bargain House; J. M. Postley, housefurn. goods, hardware; F. Quellmalz, dry goods; H. S. Messersmith, remnants; M. M. Kirchenbaum, jobs Fall coats, suits; 354 4th Av.
BAY CITY, Mich.—Hower & Seaman; F. L. Snapp, ready-to-wear; 1,133 Broadway.
BINGHAMTON, N. Y.—Fowler, Dick & Walker; J. A. McKendrick, domestics; 6 West 32d.
BOSTON—C. F. Hovey Co.; Miss E. Boos, costumes; 243 Church.
BOSTON—R. H. White Co.; Mrs. E. B. Austin, infants' wear; 470 4th Av.
BOSTON—"Butler's"; J. Donovan, hosiery, knit underwear, neckwear, gloves; J. Griffith, ready-to-wear; 1,150 B'way.
BOSTON—The Gilchrist Co.; H. Nieland, lace curtains, upholstery goods; Miss Plummer, ribbons; 200 5th Av.
BOSTON—E. T. Slattery Co.; F. N. Buxton, gen. mdse.; Mr. Block, furs; Miss Kane, baronet, satin skirts, jersey suits; Miss E. F. Kennedy, corduroy robes; 25 West 33d.
BOSTON—Gilchrist Co.; basement buyers; Mr. Cohen, women's dresses, suits, coats, children's dresses, coats; Miss Keltner, muslin underwear, house dresses, infants' wear; Miss Ford, millinery; 200 5th Av.
BOSTON—Wm. Filene's Sons Co.; Miss Andrews, Japanese negligees, kimonos; Miss Morrissey, women's skirts; Mr. Hunting, women's coats; Miss Griffin, waists; Mr. Levy, machine-made dresses; Mr. Lyford, furs; basement buyers, Mr. O'Brien, misses', women's coats and suits; Mr. Ring, misses', women's dresses; Miss Lynch, petticoats; Mr. Dutch, children's, juniors', girls' coats; Mr. Rafeld, children's, juniors', girls' dresses; Miss J. Callahan, silk, muslin underwear; Miss Sweeney, millinery; Miss Duquette, sweaters; 225 5th Av.
BOSTON—Jordan-Marsh Co.; Mrs. Altimus, women's coats; W. J. Brooks, silverware; J. A. Bailey, wash goods; L. A. Hewitt, music; W. F. Myers, silk waists; Miss Spencer, girl's clothing; H. E. Morgan, silks; Miss Rowell, corsets; Miss McCarthy, waists; Miss Chaloux, corsets; J. Walsh, women's dresses; E. J. Pendergast, general mdse.; Mr. McKittrick, blankets; Miss Cronin, infants' wear; H. Owen, ribbons; S. A. Campbell, hdkfs.; Miss Ludwig, infants' wear; H. T. Conway, youths' clothing; G. A. Hitchcock, men's clothing; M. A. Turner, misses' dresses; B. C. Hawkins, rugs; F. S. Lawson, toilet goods; C. J. Robinson, china, glassware; R. Milton, general mdse.; 432 4th Av.
PHILADELPHIA—J. Blumenthal, woolens; Bristol.
BRIDGEPORT, Conn.—Howland D. G. Co.; L. B. Withstanley, domestics, linens; 404 4th Av.
BROCKTON, Mass.—Fraser D. G. Co.; J. T. Shay, infants' wear; 6 W. 32d.; Brostell.
BUFFALO, N. Y.—William Hengerer Co.; H. J. Smering, clothing; 2 West 37th.
BUFFALO, N. Y.—Siegrist & Fraley Co.; J. J. Glaser, underwear, hosiery, notions; art goods, ribbons; 212 5th Av.
BUFFALO, N. Y.—Wm. Hengerer Co.; Mrs. F. C. Mellon, infants' wear; C. H. Nearing, shoes; 2 W. 37th.
CANTON, Ohio—W. R. Zollinger & Co.; D. Evans, domestics, blankets; 404 4th Av.
CHARLESTON, S. C.—L. Cohen & Co.; P. Schatz, ready-to-wear; 44 East 23d.
CHICAGO—Marshall Field & Co.; Mrs. M. Moore, waists; 1,107 Broadway.
CHICAGO—Sears, Roebuck & Co.; M. Zuckerman, dress goods, silks; 115 5th Av.
CHICAGO—Bernard's; G. B. Friend, ready-to-wear, millinery; 1,133 B'way.
CHICAGO—J. V. Farwell Co.; J. O. Streich, silks; 72 Leonard.
CHICAGO—L. Klein, Inc.; C. E. Priest, men's furn. goods, hosiery, underwear; 1,133 B'way.
CHICAGO—J. Teller; R. Besark, jobs navy blue suits, dresses; 15 East 26th.
CHICAGO—W. A. Wieboldt Co.; E. Holtasch, domestics, dress goods; 141 Madison Av.
CHICAGO—Carson, Pirie, Scott & Co.; R. R. Davis, toys; 404 4th Av.
CHICAGO—Importers & Manufacturers Co.; A. J. Fashingbauer, silks, ribbons; 621 B'way.
CHICAGO—Mandel Bros.; S. Bernstein, waists, muslin underwear; 15 E. 22d; Latham.
CHICAGO—Rothschild & Co.; D. Chesler, furs; Miss E. Brennan, china, glass, crockery, lamps; 470 4th Av.
CHICAGO—Meyer Simons, sweaters, coats, infants' wear, bathrobes, silk hosiery; 1,150 Broadway.
CHICAGO—12th Street Store; W. P. Higgins, silks, dress goods; L. G. Kahn, muslin underwear, kimonos, house dresses, infants' wear, fancy goods; 1,133 B'way.
CHICAGO—Carson, Pirie, Scott & Co.; A. N. Durkee, ribbons; A. C. Dolberg, petticoats, bloomers; J. C. Gardner, W. H. Price, leather goods; 404 4th Av.
CHICAGO—Boston Store; W. J. McEdwards, silks, velvets; Miss M. McGrath, millinery; Miss O'Leary, catalogue; Miss Tuck, cloaks, suits, dresses, basement; 44 East 23d.
CHICAGO—Mandel Bros.; Miss E. Malacek, muslin underwear, wrappers, negligees; Miss L. Solomon, coats, skirts; Miss D. Worsky, costumes, dresses, skirts; 13 East 22d.
CHICAGO—J. V. Farwell Co.; C. M. McLeod, domestics, dress, wash goods; 72 Leonard.
CHICAGO—Marshall Field & Co.; W. R. Scott, muslin underwear; E. A. Evans, furniture; C. D. Capron, hosiery; J. W. Rau, T. Jordan, Miss V. Staley, Colonial draperies; C. Vail, women's sweaters, bathing suits; T. R. Bossort, underwear; A. Nicholas, dress making dept.; Miss M. Eagan, misses' cloaks, dresses, basement; Miss E. Hunt, women's street dresses, basement; 1,107 Broadway.
CINCINNATI—H. & S. Pogue Co.; H. Bachmeyer, underwear, hosiery; W. L. Foster, ready-to-wear; 368 5th Av.
CINCINNATI—Gotham Cloak Shop; S. Horwitz, ready-to-wear; Aberdeen.
CLEVELAND—Ames Co.; Miss Earl, girls', juniors', misses' wear; 116 West 32d.
CLEVELAND—Bailey Co.; Mr. Kaplan, jobs capes, suits, dolmans; H. R. Tyroler, basement merchandise; 37 West 26th.
CLEVELAND—Hirsch Co.; Miss Vincent, waists; P. Hirsch, jobs suits; 470 4th Av.
CLEVELAND—May Co.; Miss Ramsey, corsets; 37 W. 26th; Great Northern.
CLEVELAND—John Meckes Sons Co.; J. H. Meckes, boys' clothing, furn. goods; Penn.
CLEVELAND—Bailey Co.; J. E. Meisel, coats, suits; 37 West 26th.
CLEVELAND—William Taylor, Son & Co.; F. C. Hofmayer, domestics, silks; 470 4th Av.; Broztell.
CLEVELAND—E. Sperling Co.; E. Sperling, cloths, trimmings; 320 5th Av.; Holland House.
CLEVELAND—Fries & Schuele Co.; O. A. Schuele, coats, suits, infants' wear, millinery, corsets, muslin underwear; 404 4th Av.; Penn.
CLEVELAND—Bailey Co.; Miss M. Cohen, flannel gowns, flannel petticoats, bath robes; Miss Lavins, jobs silk dresses; Mr. Meisel, Spring coats, jobs capes; 37 West 26th.
COLUMBUS, Ohio—Green-Joyce Co.; M. A. Sells, dress goods, silks, linens; 256 Church.
COLUMBUS, Ohio—Union Co.; Mrs. B. Warder, underwear, negligees; 116 W. 32d.
COLUMBUS, Ohio—M. J. Federman; C. Melancon, flannel gowns, flannel petticoats, bath robes; 37 West 26th.
COPENHAGEN, Denmark—Frederick Larsen & Co.; F. Larsen, toys, pressed glass; Biltmore.
DALLAS, Texas—Goldsmith D. G. Co.; I. Goldsmith, jobs dresses; 1,133 Broadway.
DAYTON, Ohio—Rike-Kumler Co.; Mr. Schram, toilet goods, hair goods; 225 5th Av.
DECATUR, Ill.—Linn & Scruggs D. G. Co.; T. J. Livesey, coats, suits; 1,133 Broadway.
DENVER—Neustetter Co.; M. Neustetter, ready-to-wear; 364 5th Av.
DETROIT—Burnham-Stoepel Co.; H. E. Stickell, rugs; 43 Leonard.
DETROIT, Mich.—Crowley Bros.; J. B. Costello, white goods, flannels, blankets; 43 Leonard.
DETROIT—J. L. Hudson Co.; Mrs. A. S. Morris, books; Miss Graham, underwear; A. H. Schrashun, leather goods; 225 5th Av.
DETROIT—J. L. Hudson Co.; C. H. Armstrong, boys' clothing, jobs boys' suits, men's hosiery; J. M. Bivens, dress goods, silks, basement buyers; J. E. Spink, hosiery, underwear, gloves; J. Rosenthal, infants', children's wear; R. H. Merchel, girls', juniors' wear; 225 5th Av.
DUBUQUE, Iowa—Roshek Bros.; F. H. Rosek, sport dresses; 1,133 Broadway.
DULUTH, Minn.—W. H. Bruen & Co.; W. H. Bruen, ready-to-wear; 1,133 B'way.
FALL RIVER, Mass.—Steiger-Cox Co.; C. H. Cox, ready-to-wear; 404 4th Av.
FAIRMONT, W. Va.—J. M. Hartley & Son Co.; Miss J. A. Montgomery, ready-to-wear; 1,270 B'way.
FALL RIVER, Mass.—R. A. McWhirr Co.; O. D. Brown, domestics, linens; 404 4th Av.
FORT EDWARD, N. Y.—T. C. Loughlin, clothing; Wallick.
FORT WAYNE, Ind.—A. A. Garry, ladies' garments; Collingwood.
GRAND RAPIDS, Mich.—Friedman Spring D. G. Co.; Miss Kalterman, ready-to-wear; 1,150 Broadway.
GALVESTON, Texas—Mistrot & Adoue; Mr. Thompson, laces; Mr. Schoyer, representing; 43 Leonard.
GOLDSBORO, N. C.—Epstein Bros.; M. N. Epstein, clothing, furn. goods; Continental.
GREENVILLE, Ohio—Eckenberg & Christopher; M. Christopher, ready-to-wear; 1,170 Broadway.
HARRISBURG, Penn.—Kaufmann's Underselling Store; J. M. Lloyd, jobs capes; 37 W. 26th.
HARTFORD, Conn.—L. S. Goldschmidt & Co.; L. S. Goldschmidt, ribbons, hosiery, knit underwear; Manhattan.
HAZLETON, Penn.—P. Deisroth Sons; Miss F. A. Wear, infants' wear, sweaters, muslin underwear; 404 4th Av.
HUNTINGTON, W. Va.—Zenner, Bradshaw & Co.; G. D. Bradshaw, dress goods, coats, suits; Pennsylvania.
INDIANAPOLIS—Pettis D. G. Co.; E. F. Gay, carpets; 230 5th Av.
INDIANAPOLIS—B. Hammerman, men's neckwear, notions; 1,270 Broadway, R. 911.
INDIANAPOLIS—Hurst & Co.; L. T. Hurst, knit goods, waists, coats, dresses; McAlpin.
INDIANAPOLIS—H. P. Wasson & Co.; Miss M. E. Sadler, coats, suits; 116 W. 32d.
INDIANAPOLIS—Effroymson & Wolf; M. Strashun, sweaters, piece goods; 116 W. 32d.
JACKSON, Mich.—Hower & Seaman; S. L. Seaman, ready-to-wear; 1,133 Broadway.
JOLIET, Ill.—M. A. Felman, wash dresses; 303 5th Av.
KANSAS CITY, Mo.—Robert Keith, furniture and carpets; R. Keith, carpets; Belmont.
KANSAS CITY—Jones Store Co.; A. Weinberg, jobs silk dresses, waists; C. E. Austin, carpets, rugs; 23 E. 26th.
KANSAS CITY, Mo.—Smith-McCord-Townsend D. G. Co.; W. Geissler, cloaks, suits, women's underwear; 72 Leonard.
KNOXVILLE, Tenn.—M. Bart, general mdse; 303 5th Av.; Breslin.
LANCASTER, Penn.—Hager & Bro.; W. H. Hager, general mdse.; 404 4th Av.
LANSING, Mich.—Seaman & Co.; W. Seaman, ready-to-wear; 1,133 B'way.
LIBERTY, N. Y.—H. J. Sarles Co.; R. S. Parsons, ready-to-wear; 404 4th Av.; Wallick.
LITTLE ROCK, Ark.—Pfeiffer Bros.; Mr. Nossak, ready-to-wear; 1,150 Broadway.
LITTLE ROCK, Ark.—Gus Blass Co.; J. N. Battle, silks; 1,150 B'way.
LITTLE ROCK, Ark.—Doyle-Kidd D. G. Co.; H. W. Clapham, men's furn. goods; W. N. Doyle, notions, hosiery, gloves, ribbons; H. J. Leusing, dry goods; 60 Worth.
LOS ANGELES—A. Letts; A. D. Field, cotton piece goods, silks, dress goods, basement; 95 Madison Av.
MACON, Ga.—Union D. G. Co.; W. J. Juhan, notions, men's furn. goods; 1,150 B'way; Collingwood.
MEMPHIS, Tenn.—J. Levy Sons Co.; L. S. Levy, waists, skirts, ready-to-wear; 43 Leonard.
MEMPHIS—Kantor, Lion & Co., Inc.; H. D. Kantor, novelties, jewelry, toys; Pennsylvania.
MEMPHIS, Tenn.—W. R. Moore D. G. Co.; E. K. Garner, silks; W. J. Johnston, white goods; 258 Church.
MIDDLETOWN, Conn.—J. H. Bunce Co.; C. W. Cramer, dress goods, silks; 404 4th Av.; Latham.
MILWAUKEE—S. Fein Bros. Co.; J. S. Fein, clothing; Woodstock.
MILWAUKEE—Gimbel Bros.; L. Marks, jobs women's, children's dresses; B'way and 32d.
MILWAUKEE—Paris Fashion Co.; G. B. Schoen, silk dresses; 37 West 26th.
MILWAUKEE—Gimbel Brothers; E. Klein, furniture; B'way and 32d.
MILWAUKEE—Herzfeld, Phillipson Co.; W. L. Rowse, muslin underwear, infants' wear, petticoats; 1,133 B'way.
MINNEAPOLIS—Dayton Co.; Mrs. Byrnes, dresses; Miss Lund, furs; 225 5th Av.
MINNEAPOLIS—L. S. Donaldson Co.; J. C. Russell, boys' clothing; 230 5th Av.
MONTGOMERY, Ala.—Scheuer, Wise & Co.; M. Scheuer, dry goods; 42 Leonard.
MONTREAL—I. Simon & Sons; Wm. Simond, dry goods, notions, hosiery; Wallick.
NASHVILLE—J. Eskind & Sons; H. Eskind, young men's clothing; Knickerbocker.
NEWARK, Ohio—Meyer & Lindorf; Mr. Schenck, ready-to-wear; 1,270 B'way.
NEW CASTLE, Penn.—J. N. Euwers Sons & Sons; Mrs. E. O'Brian, millinery; 41 Union Square.
NEW ORLEANS—C. A. Kaufmann Co.; A. I. Kaufmann, millinery; 116 W. 32d.
NORFOLK, Va.—B. Altschul, dry goods; Penn.
NORFOLK, Va.—Miller, Rhoads & Schwartz; Miss K. Cohn, women's neckwear; 1,270 Broadway.
NORTH ADAMS, Mass.—McCraw & Tatro; W. J. Tatro, coats, suits; Miss F. Campbell, waists; Imperial.
PAWTUCKET, R. I.—Shartenberg & Robinson Co.; M. J. Rosenblatt, house furn. goods, toys; 404 4th Av.
PEORIA, Ill.—M. J. Federman & Son; D. L. Turk, coats, suits, dresses; 37 W. 26th.
PHILADELPHIA—Mrs. I. M. Kauffman, women's underwear, gowns; Penn.
PHILADELPHIA—Mrs. I. M. Kaufmann, women's underwear, silk gowns; Penn.
PHILADELPHIA—Blauner's; H. Blauner, jobs coats; 15 East 26th.
PHILADELPHIA—M. Fuhrman, woolens; Bristol.
PHILADELPHIA—M. Silverman & Son; S. B. Koffler, laces; 1,261 Broadway.
PHILADELPHIA—Gimbel Bros.; Miss A. B. Lerner, jobs silk dresses; Broadway and 32d.
PHILADELPHIA—McDonald & Campbell Co.; J. A. Campbell, furn. goods, clothing; Breslin.
PHILADELPHIA—Strawbridge & Clothier; M. J. Comerford, corsets, muslin underwear, infants' wear; 230 5th Av.
PHILADELPHIA—Lit Bros.; Miss E. Perett, beaded, Georgette dresses; Miss Kutfer, muslin underwear; 1,261 B'way.
PITTSBURGH—Frank & Seder; E. C. Portno, children's wear; 364 5th Av.
PITTSBURGH—Ideal Specialty Shoe Co.; L. Shapiro, shoes; Herald Square.
PITTSBURGH—Lewin-Neiman Co.; H. Lewin, millinery; 470 4th Av.
PITTSBURGH—Frank & Seder; J. Cohen, basement ready-to-wear; 364 5th Av.
PITTSBURGH—Rosenbaum Co.; Miss Grastenfeld, misses', juniors' ready-to-wear; Miss Quinn, waists; 116 West 32d.
PITTSBURGH—Rosenbaum Co.; Miss A. R. Stern, ribbons, neckwear; Mrs. M. H. Demond, misses', children's dresses; 116 W. 32d.
PITTSBURGH—Kaufmann Dept. Store; Miss M. Gibian, jobs waists; M. Lippman, silks, dress goods; W. McGhee, books; basement buyers, Miss J. Price, children's dresses; Miss Wasserman, skirts; E. Dreyfus, mdse mgr.; Mr. Hoenstein, men's clothing; 1,261 B'way.
PORTLAND, Me.—Porteous, Mitchell & Braun Co.; C. W. Boynton, upholstery goods; 432 4th Av.
PROVIDENCE, R. I.—J. Samuels & Bro.; L. Samuels, general mdse.; 116 W. 32d.
PROVIDENCE, R. I.—Gladding D. G. Co.; Mrs. E. F. Burke, ready-to-wear; 200 5th Av.
PROVIDENCE, R. I.—J. Samuels & Bro.; M. Isaacs, coats, suits, skirts, waists; 116 W. 32d.
QUINCY, Ill.—Kespohl, Mohrenstecher Co.; O. A. Mohrenstecher, dress goods, ladies' garments; 44 E. 23d; Penn.
RICHMOND, Va.—Freed Co.; H. Freed, readyt-o-wear; 277 5th Av.
RICHMOND, Va.—Miller & Rhodes; A. S. Minter, hosiery, gloves; 432 4th Av.
RICHMOND, Va.—Miller & Rhoads; W. M. Didenhover, coats, suits; 432 4th Av.
RICHMOND, Va.—Weisberger Co.; Mr. Weisberger, silk dresses, flannel gowns, flannel petticoats, bath robes; 37 West 26th.
RICHMOND, Va.—Miller & Rhodes; J. T. Otto, upholstery goods; Miss R. Hexter, corsets, underwear; 432 4th Av.
ROCHESTER, N. Y.—Duffy-Powers Co.; C. H. Jones, art goods, novelties; H. L. Banks, silks, velvets, dress goods; T. F. Ranch, ready-to-wear; L. W. Lemon, waists; Mr. Bernstein, jobs men's, boys' furn. goods; Mr. Traubough, jobs piece goods; 470 4th Av.
ROCHESTER, N. Y.—Union Clothing Co.; A. I. White, children's wear; Breslin.
ROCHESTER, N. Y.—Sibley, Lindsay & Curr Co.; A. L. Shaw, furs; 432 4th Av.
ROCHESTER, N. Y.—Duffy-Powers Co.; S. Bernstein, men's, boys' furn. goods; 470 4th Av.; Bristol.
SAN ANTONIO, Texas—M. Halff & Bro.; S. Carr, clothing; 43 Leonard.
SAN FRANCISCO—Roos Bros.; G. Casner, G. B. Land, men's, youths' clothing; 1,140 Broadway.
SEATTLE, Wash.—Tagg-Derneden Co.; P. J. Derneden, shirtings; 4 West 22d; Herald Square.
SEATTLE, Wash.—Bon Marche; J. A. Aharen, hosiery, gloves, underwear; W. D. Gogen, men's furn. goods; 230 5th Av.
SIOUX CITY, Iowa—Davidson Bros. Co.; H. Fishgall, coats; Miss M. Scott, waists; E. Meog, domestics, dress goods, silks; W. W. Holmes, men's furn. goods; 1,261 B'way.
SPRINGFIELD, Mass.—Forbes & Wallace; C. B. Hitchcock, rugs; 230 5th Av.
SPRINGFIELD, Mass.—Forbes & Wallace; J. Maloney, sporting goods; 230 5th Av.
SPRINGFIELD, Ohio—Edward Wren Co.; J. M. Ashcraft, floor coverings, rugs; 141 Madison Av.
SPRINGFIELD, Mass.—Forbes & Wallace; A. Alexander, domestics, blankets; N. Wallace, ribbons, laces, trimmings; 230 5th Av.
SPRINGFIELD, Mass.—Poole D. G. Co.; J. C. Poole, ready-to-wear; 404 4th Av.
SPRINGFIELD, Mass.—A. Seiger Co.; F. G. Bull, hosiery, knit underwear; 404 4th Av., Wallick.
SPRINGFIELD, Mo.—C. H. Heer D. G. Co.; W. P. Gelabert, men's, boys' clothing, furn. goods; 1,150 B'way.
STEUBENVILLE, Ohio—I. Sulzbacher; J. I. Burke, ready-to-wear, millinery; Collingwood.
ST. JOSEPH—Toulle-Campbell D. G. Co.; J. H. Bolen, hosiery, men's furn. goods; 60 Worth.
ST. LOUIS—Sonnenfeld's; Miss E. Wild, furs; 364 5th Av.; Gregorian.
ST. LOUIS—S. Haas Trimmed Hat Co.; S. Haas, J. Haas, Millinery; Penn.
ST. LOUIS—Schaper Stores Co.; C. S. Wood, jobs corsets, R. 610, 1,170 Broadway.
ST. LOUIS—"Kline's"; Miss Flynn, waists; 404 4th Av.
ST. LOUIS—Scruggs, Vandervoort & Barney D. G. Co.; Miss M. F. Garmon, laces; 225 5th Av.
ST. LOUIS—Rice-Stix D. G. Co.; A. W. Blank, notions; A. Eiseman, fancy knit [illegible] Broadway.
ST. LOUIS—Scruggs, Vandervoort, Barney D. G. Co.; E. J. Glader, men's furn. goods, hosiery, gloves; Mr. Nicholson, furniture; 225 5th Av.
ST. PAUL—Field, Schlick & Co.; A. J. Grawert, carpets, rugs; 1,133 B'way.
ST. PAUL, Minn.—Emporium Mercantile Co.; H. A. Andree, Miss V. Hall, coats, suits; 6 W. 32d.
TAMPA, Fla.—Bentley-Gray D. G. Co.; G. C. Rebey, notions, ribbons, laces; H. C. Terry, hosiery, gloves, men's furn. goods; 43 Leonard.
TOLEDO—Lasalle & Koch Co.; E. W. Koch, groceries; 225 5th Av.
TOLEDO, Ohio—Lion D. G. Co.; F. W. Kuhlman, men's, boys' furn. goods; 28 E. 26th.
TOLEDO—Lion D. G. Co.; Miss B. Murray, waists, neckwear; A. C. Birk, carpets; 28 E. 26th.
TOLEDO, Ohio—W. R. Milner Co.; Miss Merriman, notions, art needlework; J. Hand, draperies, shades; J. P. Johnston, general mdse.; 116 West 32d.
TORRINGTON, Conn.—Aarons' Women's Shop; Mrs. J. A. Aarons, jobs Spring coats, suits; 1,170 Broadway, Room 503.
TYLER, Texas—Mayer & Schmidt; J. S. Powell, silks, piece goods; 1,150 Broadway.
UTICA, N. Y.—J. B. Welles & Son Co.; J. T. Jones, silks; Park Av.
WASHINGTON, D. C.—S. Kann Sons & Co.; S. L. Nye, books, stationery; 432 4th Av.
WASHINGTON, D. C.—Woodward & Lothrop; F. E. Woodward, books; 334 4th Av.
WASHINGTON, D. C.—J. L. Leverton & Co.; J. L. Leverton, coats, suits; Pennsylvania.
WASHINGTON, D. C.—S. Kann, Sons & Co.; Mrs. C. Mohe, millinery; Mrs. H. C. Shute, corsets, muslin underwear, sweaters; 432 4th Av.
WASHINGTON, D. C.—Woodward & Lathrop; J. A. Hobson, upholstery goods; C. L. Bast, boys' clothing; Miss McGill, laces, embroideries, ribbons; Mrs. M. Johnson, women's knit underwear, hosiery; Miss B. Hart, misses', girls' ready-to-wear; Miss M. Curran, gloves, umbrellas; Miss D. Collins, women's neckwear; 334 4th Av.
WATERBURY, Conn.—Curran D. G. Co.; J. M. O'Donnell, domestics; Wallick.
WILKES-BARRE—"MacWilliams"; C. D. Frey, Mr. MacWilliams, ready-to-wear; 404 4th Av.
WILMINGTON, N. C.—G. Danenbaum, Fall coats; 470 4th Av.
WILMINGTON, Del.—R. Topkins, Sons; E. E. Kahn, ready-to-wear, millinery; 1,270 B'way.
YORK, Penn.—P. Wiest's Sons; Miss M. E. Gartman, waists; 277 5th Av.
YORK, Penn.—J. McLean & Sons; Miss Thompson, gloves; 482 4th Av.; Imperial.
YOUNGSTOWN, Ohio—Youngstown D. G. Co.; L. B. Benedict, ready-to-wear; 72 Leonard.

TO KEEP CONTROL OF SHIPS.

Interallied Maritime Council Will Operate After Peace Is Signed.

WASHINGTON, May 12.—The Interallied Wartime Council will not be dissolved when peace is signed, nor while necessity exists for retaining the present control over passenger vessels. Officials of the Shipping Board said today that it was probable that the council would operate for several months longer.

BUSINESS NOTES.

Effective yesterday, a price of 21 cents, net sixty days, has been put on 4-4 "Fruit of the Loom" bleached goods, subject to further advance without notice. These goods had been "at value" for some time, and orders for future delivery will still be taken only on that basis. Notice to this effect has been sent to the trade by B. B. & R. Knight, Inc.

Carl Heitler and Aaron M. Goldstein, who have covered Southern territory for some time, have become associated with the H. B. Levine Company, Inc., manufacturers of dresses at 12 East Thirty-third Street. Both Mr. Heitler and Mr. Goldstein have for many years traveled Southern territory for Phil Rosenwasser, and will handle their new line in conjunction with the waists made by the Rosenwasser concerns.

The first number of the Apparel Producer, the official organ of the Dress Contract Manufacturers' Association, has been issued. It is published at 200 Fifth Avenue by the Apparel Producer Corporation, and is edited by R. E. Copeland.

The Tennessee Mills of Knoxville, Tenn., manufacturers of men's heavy ribbed underwear for the jobbing trade, have appointed as sole selling agents E. Lester Barnes, George R. McGee, and Charles F. McCarthy, 366 Broadway.

Fashion's favorite fabric for Immediate Delivery

"Crystal-made"
SILK JERSEY
CLOTHS
PLAIN and FANCY WEAVES
ALL COLORS

To the cutting up and retail trade
Our facilities are without limit. As the largest makers of Silk Jersey Cloths in America, we are in a position to furnish prompt delivery in any quantities desired.
Phone, Call or Write

CRYSTAL KNITTING MILLS, Inc.
ORIGINATORS
Salesrooms: 404 4th Avenue, New York
Phone *Madison Square* 7707

SUMMER DRESSES
of
TISSUES, VOILES, GINGHAMS
$3.75 to $12.75
Immediate Delivery in all desired materials and patterns
These Summer dresses are money-makers because they fit so perfectly that none of your customers can resist them.
The finest looking line of Summer dresses ever shown. See for yourself.

BOOTH, BREGMAN & SUMBERG
129-133 West 27th Street
New York City

LEO M. COOPER
having bought Mr. Kaufman's interest in the firm of
Cooper & Kaufman,
is offering exceptional values in
House and Porch Dresses
in order to reduce stocks.
Leo M. Cooper Co.
44 W. 28th St., New York City

Manufacturers' Opportunity

Export firm of recognized ability and financial responsibility, with large organized selling force of many exclusive salesmen located in all foreign countries, will accept few first class manufacturers of the following merchandise: Boys' Clothing, Shoes of all grades, Crepe de Chine, Georgettes, Silks, Ribbons, Ladies' Waists, Gloves, Jewelry, Cutlery, Men's Garters, Dressing Combs, Buttons, Toys, Hosiery. Exclusive representation on commission basis. Only large and responsible firms will be considered.

Address Opportunity, Y 296 Times Annex.

Hats
FOR
TOTS
GIRLS
& MISSES
MAX MAYER, Inc.
352 Fourth Ave., N. Y.

LET'S SETTLE THIS
I don't care how heavy or light your fire policy is, the matter of co-insurance is a weighty consideration.
If you have any doubt as to the meaning of co-insurance, or its importance at adjustment time, I would like to make it clear.
REUBEN SAMUELS
REAL SERVICE
Insurance INC *80 Maiden Lane*

STOUT DRESSES
COTTON--$3.75 $10.75
SILK-- $6.75 $30.00
ON OUR RACKS—IMMEDIATE DELIVERY
LINDE & RUBIN, 129 W. 27th St.

MANUFACTURERS
EXPORT FAR EAST
I KNOW EXPORT BUSINESS.
American, 36 years old, single, 16 year's experience; have made three selling trips to China, Straits Settlements, Philippines and Dutch East Indies with general lines merchandise. Desire to associate with manufacturer interested in Oriental Markets. Address R 677 Times Downtown.

Commercial Investment Trust
Merchandise Loans
Acceptances Discounted
Accounts Financed
347 Madison Avenue at Forty-fifth St.
Telephone Murray Hill 1125.

Accounts Financed
Acceptances and notes purchased.
Non-notification. Lowest rates.
Commercial Acceptance & Discount Co.
Essex Building, Newark, N. J.

Advances on Merchandise
WORMSER & CO.
Commercial Bankers
95 Fifth Ave., N. Y. Phone Stuyv. 5360.

Commercial Loans
on accounts and merchandise.
Best Finance Co., 1133 Broadway

THE TUXEDO SHIRT COMPANY
135 FIFTH AVENUE
The House of
SILK SHIRTS
Crepe de Chines RADIUM Jersey, Broad Cloths
Empire Silk Tubs Baby Broads Shantung.
FOR IMMEDIATE DELIVERY
FALL LINE NOW READY

MANUFACTURERS.
Efficient, energetic, educated, experienced ex-army officer desires connection with progressive manufacturer of wearing apparel offering opportunity to develop along production or sales lines. W 180 Times.

BUSINESS OPPORTUNITIES.

SALES MANAGER AND GENERAL EXECUTIVE, WITH PROGRESSIVE IDEAS AND SUCCESSFUL EXPERIENCE, IS SOUGHT BY AUTOMOBILE MANUFACTURER; INVESTMENT PRIVILEGE WILL BE GRANTED THE RIGHT MAN, ENABLING HIM TO SHARE IN THE PROFITS IN ADDITION TO LIBERAL SALARY; GIVE DETAILS OF EXPERIENCE, &C., TO BE TREATED CONFIDENTIALLY. Y 153 TIMES ANNEX.

Wonderful theatre proposition in Bronx theatre half completed; long lease; favorable terms; responsible parties only. T 292 Times.

17 small stores, one block, thickest settled part of Bronx; 9 rented; lease entire property, favorable terms. T 293 Times.

CAPITAL TO INVEST.

SILK UNDERWEAR.—HAVE $20,000 CASH CAPITAL TO INVEST IN SILK UNDERWEAR BUSINESS; HAVE 12 YEARS' PRACTICAL EXPERIENCE IN MANUFACTURING MUSLIN UNDERWEAR AND A1 REPUTATION IN THE MARKET; EXCELLENT OPPORTUNITY FOR THOROUGHLY EXPERIENCED DESIGNER AND PRACTICAL MANUFACTURER TO ESTABLISH LARGE BUSINESS. S. P. 805 TIMES DOWNTOWN.

Business man, with executive ability, wishes to associate himself with a successful and growing manufacturing enterprise; will invest from $15,000 to $25,000, with entire services. Y 192 Times Annex.

Young man, salesman, with knowledge of importing business, wishes to invest capital with services in established jobbing business. R 416 Times.

Will invest capital and services in good paying business. T 304 Times.

CAPITAL WANTED.

SALES MANAGER AND GENERAL EXECUTIVE, WITH PROGRESSIVE IDEAS AND SUCCESSFUL EXPERIENCE, IS SOUGHT BY AUTOMOBILE TIRE MANUFACTURER; INVESTMENT PRIVILEGE WILL BE GRANTED THE RIGHT MAN, ENABLING HIM TO SHARE IN THE PROFITS IN ADDITION TO LIBERAL SALARY; GIVE DETAILS OF EXPERIENCE, &C., TO BE TREATED CONFIDENTIALLY. Y 153 TIMES ANNEX.

Want principals only who can invest $75,000 to $100,000. Going plant on staple articles; selling agency will guarantee yearly sale entire output. A splendid business opportunity for any one desirous of going into profitable business without trouble or cost of any sort at selling end and little risk at manufacturing end. Address Manufacturers' Agents, N 172 Times.

SUCCESSFUL MANUFACTURING CONCERN OF LABOR-SAVING BOOKKEEPING SYSTEMS WANTS $5,000 ADDITIONAL CAPITAL TO ENLARGE BUSINESS; PROGRESSIVE BUSINESS MAN, ACCOUNTANT, OR SALESMAN WILL BE GREATLY INTERESTED IN THIS EXCELLENT PROPOSITION. N 638 TIMES DOWNTOWN.

Reputable banking house or responsible individual wanted to underwrite and list on Exchange stock issue of manufacturing company with national reputation; shows profit for last two years; enough orders with deposits on books to pay large percentage on $1,000,000 capital; $350,000 necessary. J 115 Times.

Partner wanted with $50,000 to take half interest in a well-organized and profitable textile manufacturing plant; none need apply except those who mean business. Write for appointment to H. H., Room 2502, 110 West 40th St.

HAVE YOU A LEGITIMATE BUSINESS you wish to sell without publicity? Or seeking associates with extra capital for expansion? See Roberts-Frost Co., 505 5th Av. Murray Hill 3851. Booklet mailed upon request.

Wanted, partner with from $3,000 to $5,000, in a lucrative manufacturing business which will bear the most rigid investigation; nets large profit; no agents. N 641 Times Downtown.

Partner with $5,000 investment in going chocolate factory, established and need capital to fill orders on hand and for expansion; principals only. S 776 Times Downtown.

$10,000 required by electrical manufacturer for expansion; excellent opening for returning soldier; no brokers. Y 293 Times Annex.

Wanted, young man with $300 to invest; good proposition. W 186 Times.

BUSINESS CONNECTIONS WANTED.

AUTOMATIC SPRINKLER DEVICES WANTED.—AN INDEPENDENT COMPANY WANTS TO BUY APPROVED AUTOMATIC SPRINKLER DEVICES. WHAT HAVE YOU GOT? SEND FULL PARTICULARS TO MASS. SPRINKLER, POWER AND SANITARY ENGINEERING CO., 61 WASHINGTON STREET NORTH, BOSTON, MASS.

Push your goods in South America. Argentine business man representing an import-export house in Buenos Aires, just arrived from Argentina to make new connections. Proposals of representation of any line goods in South America will be duly attended to. Commission basis. Payments guaranteed. Joseph Ketzelman, 402 East 118th St. Tel. Harlem 5220.

An organized and well-equipped insurance brokerage company wishes to get in touch with capable and responsible broker with large following, who wants to go into business for himself; commission and interest in the business given to right party; replies strictly confidential. J 116 Times.

EXCLUSIVE COUNTY SALES RIGHTS OPEN FOR A WELL-KNOWN AUTOMOBILE NECESSITY; SMALL CAPITAL REQUIRED. CALL IN PERSON AND ASK FOR MR. ENYART, UNIVERSAL VAPORIZER CORPORATION, 2,010 BROADWAY, NEW YORK.

AM SAILING FOR PALESTINE AND WOULD LIKE TO CONNECT WITH BUSINESS PEOPLE WHO WISH TO SETTLE THERE; CAN SPEAK FRENCH, ARABIAN, SPANISH AND GERMAN. K 202 TIMES.

Dutch firm of commission agents desires agency in Holland and Belgium for American concerns handling textiles, food products, &c.; highest references. Monasch & de Kadt, Bois-le-Duc, Holland.

Business man about to make trip to England and France is willing to undertake commission from responsible house for their importation requirements or in any other capacity. W 195 Times.

R Steppan, real estate and commercial agent, San Pedro Macoris, Dominican Republic, seeks relations with first-class concerns for representation; best references.

Dress Man.—Practical manufacturer, fifteen years' experience in every branch, open for good proposition. Communication in confidence. G 100 Times.

FOR SALE.

Hotel in mountains of New York State; wonderful money-making proposition; vegetable garden already planted; icehouse filled; forced to sell; terms $14,000, one-half cash. For particulars address Bargain, N 194 Times.

For Sale—The basic patent of making ostrich feathers from silk, or will become interested forming company for manufacturing. S 784 Times Downtown.

For sale, exclusive ladies' handbag shop; well paying; splendid locality; large clientele. G 252 Times.

Retiring, will sell at once first-class hardware store. Owner, 54 Myrtle Av., B'klyn.

BUSINESS NOTICES.

WHY EXPERIMENT IN SALES WORK? We have helped more than 2,000 of America's best concerns to get good business at surprisingly low costs; you involve no obligation when you talk it over with us. Edward H. Schulze, 220 West 42d St., N. Y.

LEGAL NOTICES.

UNITED STATES DISTRICT COURT, Southern District of New York.—WILLIAM NOVICK, plaintiff, against M. GROH'S SONS, INC., defendant; WILLIAM NOVICK, plaintiff, against CHELSEA ICE PLANT, INC., defendant.

Upon the annexed petition of George C. DeLacy and E. Bright Wilson, duly verified the 21st day of March, 1919, and upon all the papers and proceedings heretofore had herein,

NOW on motion of Williams, Folsom & Strouse, attorneys for the receivers, it is hereby

ORDERED, that all creditors herein file their proofs of claim, duly verified as required by law, with the Receivers, at the office of George C. DeLacy, one of said Receivers, at his office, in the Woolworth Bldg., 233 Broadway, Borough of Manhattan, City of New York, on or before May 20th, 1919.

FURTHER ORDERED, that a copy of this order be served on all creditors by mailing a true copy thereof to each creditor, and that the same be published in THE NEW YORK TIMES on the 27th day of March, and the 1st, 8th, 15th, 22d, 29th days of April, and the 6th, 13th, 20th, and 26th days of May, 1919. JNO. C. KNOX, U. S. D. J.

NOTICE TO CREDITORS—BY ORDER OF George Addington, Albany County Judge and Acting Surrogate.

Notice is hereby given, according to law to all persons having claims or demands against James C. Farrell, late of the city of Albany, in said county, deceased, that they are required to exhibit the same, with the vouchers in support thereof, to the subscriber, the executrix of the last Will and Testament of said deceased, at her place of transacting business as such executrix at the law offices of Charles J. Tobin, No. 95 State Street, in the city of Albany, New York, on or before the 29th day of July next.

Dated, Albany, N. Y., this 13th day of January, A. D. 1919.

MARGARET BRADY FARRELL, Executrix.

CHARLES J. TOBIN, Attorney for Executrix, 95 State Street, Albany, N. Y.

Auctioneers.

SMITH & JAFFE.
Salesroom 68 W. 45 St. Tel. Vand. 5824.
Office, Woolworth Bldg. Tel. 431 Barclay.

SAMUEL MARX,
Office and Salesrooms, 115-117 W. 23d St.
Tel. Farragut 9660-9662.

BUSINESS RECORDS.

In Town.

ZUCH'S RESTAURANT, INC., at 20 West 38th St.—A petition in bankruptcy has been filed against this corporation by these creditors: Joseph Steuer, $475; Signal Cont. Co., $150, and Michael A. Coviello, $25. It was alleged that the corporation on April 26 admitted in writing inability to pay its debts. Judge Mayer appointed Dean Nelson receiver. The visible assets are $500.

WELL-FIT MFG. CO.—A petition in bankruptcy has been filed against Harry Warshoff, doing business as the Well-Fit Mfg. Co., manufacturer of cloaks at 115-117 West 27th St., by these creditors: David Platt, $500; Mitchell, Harris & Co., Inc., $617, and Day's Express Co., $22. Liabilities are $6,000 and practically no visible assets.

ANNIE EDELSTEIN, formerly Annie Krims, an actress, of 73 West 119th St., has filed a petition in bankruptcy, with liabilities of $1,489 and no assets. She has only three creditors—Joseph J. Gintzmeuer, on a judgment for $693, obtained in May, 1900; Herman Lebow, $555, judgment on an assigned claim for professional services, and Louis and Henry M. Bloch, $250, judgment for rent.

CLARENCE H. BROWN, a statistician at 309 Broadway, has filed a petition in bankruptcy, with liabilities of $1,274 and assets of $3.50, cash in bank. The creditors are Sidney P. Brown, $400, money loaned; Isak Schechter and Regmer Kroop, $580, and W. P. Moore, Detroit, $536.

ROSENZWEIG & SMITH, dealers in furniture at 119 and 124 Essex St., have filed schedules showing liabilities of $14,490 and assets of $3,000 in stock. Among the creditors are the Reliable Furniture Co., Baltimore, $1,629; Excelsior Cabinet Co., $967; Majestic Chair Co., $653, and Century Furniture Co., $556.

I. S. DRESS CO.—Isidore Solomon, doing business as the I. S. Dress Co. at 33 West 125th St., has made an assignment to Edward H. Davis.

Discharges from Bankruptcy.

Judge Mayer in the United States District Court yesterday granted discharges to these bankrupts: Roy E. Taylor, 55 West 55th St., President of the Taylor Motor Truck Co., liabilities $158,773; William F. McLaughlin, clerk, 299 Broadway, liabilities $17,561; Peter Conron, saloon, 327 East 42d St., liabilities $13,471; Max Blumberg, formerly clerk, 1,980 Prospect Av.; Gerardo Cecare, bootblack stand, 470 4th Av.; Jacob Rogovin, dress goods, 1,570 Park Av., and Louis Ginsberg, fruits and produce, 1,357 Intervale Av.

JUDGMENTS.

The following judgments were filed yesterday, the first name being that of the debtor:

In New York County.

Amounts of $100 and Over.

Anargyros, Thomas—Economy Food Products Co. $154.15
Allen, Franklin W.—F. J. Fiannagan..137.35
Boynton, Charles H., and Valdemar Slio—A. S. Behr 5,146.07
Connecticut Shipping Corp.—C. J. Steinberg 3,112.10
Clements, Nathaniel D.—M. Rachlin...975.15
Durant, J. Lawrence—W. J. Foster....376.35
Delman, Matthew J.—A. S. De Santis...224.14
Davis, William S.—St. Louis Coffin Co.164.53
Davidson, Herbert E. and Sarah C.—Dorchester Trust Co. 176.34
Demorest, William A.—W. C. Grimmel.117.14
Davis, Maurice E.—D. Hieks 1,438.01
Fiorman Nils—W. Tremlett 102.06
Fandino, Antonio—G. Granata..... 2,280.45
Fluegel, Paul—O'Neill-Adams Co..... 148.25
Gaden, Garland—National Printing and Engraving Co. 963.57
Goodney, Jack, and Samuel Lipkin, (Goodney & Lipkin)—J. Bergman..... 517.90
Grossman, Louis—W. Grossman..... 333.20
Hewitt Publishing Corp.—C. T. Russell 1,098.50
Holat, Christ—W. McAndrew, Jr. 305.83
Harris, Joseph—Curtis Herbert Co..... 756.15
Henderson, Henry C.—M. A. A. Beer..749.53
Highland Waist and Dress Co.—M. Finkelstein & Son 507.87
Irving, Doris—C. A. Jauss 325.87
Krantz, Maurice—E. B. Koscherak..... 103.19
Kruppenbacher, Anton—Third Ward Hygeia Ice Co. 337.90
Same—same 745.12
Lehmann-Bleyer Paper Co.—G. F. Hoffman et al. 2,427.81
Lawnfield, Sam, and Isadore Lillisn—N. Schiman 140.65
Loomis Opera House Co.—B. L. Winter 652.22
Ludwig, Christ.—F. S. Kleffmann, et al 102.15
Mikolinsky, Louis—N. Y. Life Insurance & Trust Co. 2,513.21
McGoldrick, Paul A.—W. E. Nichols, Co. al 1,973.85
Murtha, Annie—E. H. Mooney 165.92
Motley, Thornton N.—A. Sils 621.01
McKnight, E. Scott—C. Rouff 123.53
Manson, L. Samuel—N. Y. Tiles Co., costs 133.15
Moore, John W.—Metropolitan Trust Co. of City of New York 3,151.96
Odle, Sophie—Unity Fee Co 900.57
Otto, Oscar (Town Auto Trucking Co.)—S. Weinrib, et al. 342.84
Pond, James B., Jr.—Ferd. F. Kaiser Pub. Co. 122.25
Rude, Charles B.—Paruss Press, Inc..294.98
Rosen, Barnet, and Morris Bangisdorf, adms.—J. Loughran, et al, costs....130.03
Shea, Joseph E.—L. C. Connor 337.70
Schatz, Max—N. Y. Butchers' Dressed Meat Co. 337.68
Sire, Albert—C. Lopez 127.91
Schollenberger, Robert B.—John Simmons Co. 260.26
Slipman, Ernest—Lewis Pub. Co..... 308.50
Saarun Society—L. E. Grinn..... 3,394.53
Thomas & Buckley Hoisting Co.—V. Garcine, costs 117.39
Talbot & Co.—Western Electric Co..... 157.30
Tragerman, Jacob, and Max Goretsky—State Mercantile Co. 547.80

Bronx County.

Clerkins, Transfer Co.—Auto Brokerage Co. $1,179.27
Ranze, Rudolph—Bernheimer & Schwartz Pilsener Brewing Co. 3,586.75
Kohr, Casper—E. C. Striffler..... 165.78
Rosenstein, Isaac L.—L. Gisnet, et al..164.53

SATISFIED JUDGMENTS.

The first name is that of the debtor, the second that of the creditor, and the date when the judgment was filed:

In New York County.

Hyland, John L.—T. T. Taylor, Nov. 8, 1918 ..... $368.70
Tonnele, John L.—J. J. Geohegan, Jan. 28, 1910 ..... 442.63
Republic Storage Corp.—Psaki & Co., Mar. 26, 1919 ..... 1,424.59
Yarosze, Stanly, and Fidelity and Deposit Co. of Md.—People, &c., April 11, 1919 ..... $2,000.00
Botto, George J., and Josephine F. Mosher—L. P. Norton, March 4, 1919..350.20
Flugelman, Isidor—W. A. Brady, July 8, 1916 ..... 305.75
Rogers, Anna M.—J. D. Voorhies, May 22, 1918 ..... 426.45
Millstein, Joseph M.—B. Daxe et al., Feb. 14, 1916 ..... 128.67
Hebblethwaite, Frank H.—J. Wanamaker, April 28, 1903 ..... 2,557.52
Connell, Edw. J., Jr.—P. Cohen, March 6, 1919 ..... 200.00
Texas Co.—A. F. Gecrel, Feb. 14, 1919.350.13
Francke, Samuel A.—M. Jasper, March 18, 1919. ..... 1,200.30

In Bronx County.

Rand, Adolph M.—G. Kammerer, March 28, 1919 ..... $2,634.49

Auctions.

STEEL LAUNCHES AT TRUSTEE'S SALE

by order of DANIEL J. THOMPKINS, Esq., Trustee.

30 TUNNEL STERN, SHALLOW DRAFT, PORTABLE STEEL LAUNCHES; EQUIPPED WITH STANDARD MOTOR CONSTRUCTION CO. GASOLENE ENGINE ARRANGED TO OPERATE ON KEROSENE; LENGTH 24 FEET;

and

30 FOUR WHEEL TRUCKS TO TRANSPORT LAUNCHES OVERLAND,

Will Be Sold at Public Auction by Smith & Jaffe, Philip Smith Auctioneer, On Thursday, May 22, at 10:30 A. M., at the plant of

THE AMERICAN BALSA CO., INC., (Successors to Welin Marine Equipment Co.), 305 Vernon Avenue, Borough of Queens (Long Island City), New York City.

Exhibition Daily 9 A. M. to 5 P. M.
For terms of sale and further particulars apply to
DANIEL J. THOMPKINS, Esq., Trustee, 111 Broadway, New York City.
WM. E. SCHENCK, Esq., Attorney for Trustee, 111 Broadway, New York City,
or at the offices of
SMITH & JAFFE,
Appraisers and Auctioneers,
Woolworth Building. Tel. Barclay 431.

An Executor's Sale in the PARK AVENUE SECTION.

BENJ. S. WISE, Auct'r,

Begs to announce a sale of great importance to take place in the PALATIAL RESIDENCE,

36 East 60th St.,

Bet. Madison and Park Aves.,
To-Morrow (Wed.) 10:30 A. M.
also Thursday, Same Hour,
by order of the Executors of the late MATILDA STIEFEL.

NOTE.—The Contents of the above residence have been appraised at $50,000—and should attract the attention of those seeking HIGH CLASS FURNISHINGS, WORKS OF ART, PAINTINGS, STERLING SILVER, ETC.

HOUSE OPEN FOR INSPECTION TODAY (Tuesday), 9 A. M. to 6 P. M.

ADVERTISEMENT. ADVERTISEMENT. ADVERTISEMENT. ADVERTISEMENT. ADVERTISEMENT. ADVERTISEMENT.

THE RETAILER'S NEWSPAPER

DAILY
Retailers Jobbers and Manufacturers

Women's Wear

DAILY
Fashion, News and Ideas

Entered as Second-Class Mail Matter at the Post Office, New York, N. Y., under the act of March 3, 1879. PUBLISHED EVERY BUSINESS DAY Reg. U. S. Pat. Off.

VOL. 18. NO. 110 NEW YORK, MONDAY AFTERNOON, MAY 12, 1919 PRICE TWO CENTS. Outside of N. Y. City, Three Cents. One Year, $6, Payable in Advance.

DAILY RETAILING

(See Also Main Retail Section, Last Four Pages.)

STORES MEET SUMMER WITH HEAVY STOCKS

Prepared for Record-Breaking Business—Public Responds to Summer Advertising in Spite of Bad Weather.

Buyers of almost every line of apparel for the majority of the New York department stores and specialty shops have stocked up heavily in anticipation of a record summer business, this year, they declared to a WOMEN'S WEAR representative Saturday and this morning.

Their opinions varied, however, on several points brought out in conversation with them. Some thought that prices had advanced slightly, others thought they had remained at about the same level, while still others were of the opinion that, while prices were about the same, better merchandise and styles were offered this year.

Summer Apparel Business Has Been Good.

While none of the buyers have ha any special event in connection with their opening of summer lines, some of them have been featuring this class of goods for the past few days. They all report that business, in spite of the rainy and cold weather, has been surprisingly good. Several of the stores are holding special sales of merchandise, especially in the ready to wear lines and shoes. At all these stores it was found that a good business was being done, despite the cold and stormy weather.

At James McCreery & Co., Saks & Company, Lord & Taylor, and others, special summer dress sales had a good attendance this morning, although it was before 11 o'clock. Most of the stores have window displays featuring either summer blouses, suits or dresses and in some cases shoes.

Deliveries Slow, but There Is Little Anxiety.

The dress buyers seen all stated that they had experienced little difficulty in securing merchandise. They all agreed that deliveries this season were a little slower than in former seasons, but not enough to cause any anxiety. Some of these buyers stated that they had started to buy early, expecting a slight difficulty in deliveries. One dress buyer said that she has not laid in any stock for the business, but buys as she goes along.

These buyers, as well as those in all lines interviewed, stated that they have increased their stocks of summer merchandise to a considerable extent this season, owing to expectations of a large business. Stocks in some cases, buyers said, are as much as 45 per cent larger than last season.

Look for Continued Activity in Suits.

Suit buyers were all enthusiastic over the prospects of summer business. They said that there has been little uet up in the demand for suits, since Easter time. The sports suits especially are expected to be big sellers this year. The buyers stated that there are more and better styles this year than in former years. While prices are about the same, they said, the materials and styles offered are better than those of last season.

Buyers in all lines seem to expect a very big sports goods season. The New York troops are almost all home now, they pointed out, and it is sure to be a big season for sports, espe-

(Continued on Page Thirty-one.)

EARLY RESPONSE MARKS OPENING OF SAKS' DRESS SALE

Women's, Misses', Juniors', Girls', Infants' and House Dresses Take Part in May Sale — Many Phone Orders.

The opening of the annual May sale of dresses at Saks & Company, New York, this morning, drew crowds earlier than was expected and in some departments several lines were sold out by 11 a.m. On these, however, the customer was given the privilege of placing an order, as it was the intention not to disappoint anyone who had been attracted by the advertisement of the sale.

Six departments participated in the event: Women's, misses', juniors', girls' and infants' dresses being featured. House dresses also took a part, with three special offerings at special prices, but the main emphasis was on the other departments, whose models were featured in the display windows as well as the ad.

Remarkable Response This Morning.

Since the sale was advertised in the papers of this morning, the early response was remarkable, especially in view of the fact that some models had to be taken out of the window because there were no more left on the floor.

All the departments were reinforced by extra salespeople. In the girls' department there were 10; in the women's, 24; 16 in the misses', and four in the infants'.

Thirty Fitting Rooms in Use at Once.

The buyer of women's dresses said that she was surprised by the early response. Thirty fitting rooms were in use in the morning when the department was visited, and a still greater crowd was expected between 12 and 2. Stock girls were kept busy replacing garments on the racks. Women were trying on dresses in aisles, so great was the crowd in the fitting rooms.

This was noticeable in every department, reinforcements to the stock on the floor were arriving constantly. Everything was selling in this section—wash dresses, crepe de Chines, foulards, and cotton frocks. Fifty crepe de Chine dresses, at $18.50, usually selling for $3 a yard for the material alone, were quickly cleared out.

The values in this department were said to be excellent, even though no comparative prices were quoted. The white crepe de Chine went fast, it being rather hard, it was said, to get a good white crepe de Chine at present.

The girls' department, featuring gingham dresses at $1.95, regularly $2.95 to $3.95, drew a large number of people at an early hour. These women brought quantities, giving great armfuls of garments to the salespeople to take care of.

Tables Arranged to Divert Crowds.

The arrangement of the sales tables in this department was planned to keep the crowds out of the regular section. They were placed on the fringe of the department, so that the tables were between the crowds and the regular sections. This was done so that the people attracted by the sale would not be compelled to wander unnecessarily through the rest of the section. Two tables were heaped high with the

(Continued on Page Thirty-one.)

BEING IN BUSINESS.

There are a few great annoyances in nearly every business that could be reduced to a minimum, if not eliminated. But people became accustomed to them, and accustomed to complaining about them, and so they assume the position of a natural situation, which fastens them like barnacles to the bottom of the boat.

One of the greatest causes of irritation in business is the lack

(Continued on Page Twenty-three.)

Foxes Advance at London Fur Sale

Cross Fox Brings 150 Per Cent Over Last Spring and Blue Fox 100 Per Cent

(By Cable from London Bureau.)

London, May 12.—A. & W. Nesbitt, Ltd., will continue selling today at the fur auctions now being held here. They will also sell tomorrow. On Wednesday, C. M. Lampson & Co. will see musquash.

At the Lampson sales concluded Friday the following advances compared to last spring were realized: silver fox, 75 per cent; cross fox, 150 per cent; blue fox, 100 per cent; white fox, 70 per cent; gray fox, 35 per cent; Kitt fox, 75 per cent; red fox, 50 per cent; wild cat, 50 per cent; house cat, 50 per cent, Russian badger, 20 per cent; mole, 30 per cent; moufion, unchanged, and nutria, 15 per cent; rabbit showed a 40 per cent advance over April.

BRITISH MANUFACTURERS PLAN TO ENTER NEW YORK MARKET

DOUBT SUCCESS OF BRITISH PLAN TO RUSH MODELS

Superior Style Value of American Copies Outbalances Possible Saving of Time, Manufacturers and Retailers Say.

The ability of British ready to wear manufacturers to enter the New York market with special Paris to London model service by aeroplane and to produce copies and get them on this market several days ahead of American made copies, as announced by cable, is questioned by manufacturers here. The possibilities of such a service were discussed in these columns at the time Harrods' and Selfridge's aeroplane service was first announced; the complete resumption of fashion service between Paris and New York since then makes competition of this sort increasingly keen, it is believed.

One American manufacturer, who sails for Paris this week, plans on maintaining a permanent designing staff in Paris as before the war. If an unusual or interesting model is seen at the theatre, races, or bought on the Rue de la Paix, a member of

(Continued on Page Twenty-eight.)

Ready to Wear Industry Will Exploit Paris to London Aeroplane Service in Hopes of Competing With Local Manufacturers in Producing Copies of Paris Models

(By Cable from London Bureau.)

London, May 12.—British manufacturers of women's apparel are actively preparing to enter the New York market with higher priced merchandise. By the use of aeroplanes between Paris and London, they believe they will be able to enter into direct competition with New York manufacturers who offer copies of Paris models.

It is planned to rush the Paris models to London workshops by aeroplane; have them copied and forwarded to New York by first boat. This service, British manufacturers say, will beat New York by several days.

British trans-Atlantic airship plans are also reported maturing rapidly, and with this class of merchandise much may be possible in the near future by airship.

The cabled announcement of the proposed Paris-London aeroplane service for British manufacturers, appears to be a development of the Paris-London aeroplane fashion service recently announced by Harrods' and Selfridge. As reported in these columns at the time, the two London stores plan to send buyers to Paris by aeroplane in the morning, and have them return in time to show the latest Paris fashions in London the same afternoon.

Only a few days ago, Sir Woodman Burbidge, managing director of Harrods', in discussing the store's aviation plans said:

"We hope soon to take an order in London in the morning for a Paris hat or gown, fly over to Paris for it, and deliver it to the customer in the afternoon.

"We shall run a regular service, not only for sending our buyers to and fro, but for fetching hats, gowns, and any other articles that are urgently wanted. We shall shop in Paris for our customers within a couple of hours of our counters here.

"Other developments will shortly be a regular passenger service for our customers. There will be few places in the United Kingdom or on the Continent to which we shall not be able to offer air passages soon."

The Selfridge aviation plans have not yet been announced but they are working on a Continental aeroplane service that is expected to furnish some distinct innovations in merchandising.

The possible effect on the American trades of this new fashion service by London stores, was pointed out when the cabled announcement was published in WOMEN'S WEAR on March 7. It was declared at that time, that aside from its advertising appeal, "it would have a far greater significance, on not only to London and Paris, but to the American fashion trades as well."

With Paris fashions shown in London in less than or within 24 hours of their launching in the French capital, more frequent and more varied showings would probably be required of the Paris couturiers, and in turn, it was stated, the French creators would probably find it advisable to make a closer study of the needs and ideas of the English women. The closer contact between the British trades and the French dressmakers, it was felt, would have a direct influence on the American trade which, it was forecast, "might be compelled to get in

(Continued on Page Twenty-eight.)

CLOAK STRIKE WILL BE OF SHORT DURATION, SAY AUTHORITIES

Both Manufacturers and Union Predict Work Stoppage Will Not Interfere With Business — May Concede Week Work if Union Negotiates Satisfactory Wage Basis

Machinery is already to be set in motion for the anticipated strike in the cloak and suit industry. The union announced that the vote of the workers showed about 22,000 in favor of a strike and about 1,000 against. While a conference is expected to be held some time today between members of the executive committee of the Cloak, Suit and Skirt Manufacturers' Protective Association and the officials of the International Ladies' Garment Workers' Union, for the purpose of discussing the matter finally, President Benjamin Schlesinger of the union said today that the strike is unavoidable. It is understood the strike will take effect on Wednesday, although no official time has been set, according to union sources.

Short Strike Predicted.

A manufacturer who is a student of the situation and is close to the operations of both the union and the manufacturers, and whose information on many matters in the women's wearing apparel field has always been realized as forecasted by him, is authority for a statement that the strike will be of short duration, and that merchants, jobbers, mill men and others need fear no protracted tie-up in the industry which will interfere with their seasonal plans.

"There will be a strike," he said to a WOMEN'S WEAR representative today. "The strike will be called in a day or two and it will be ended by June 1 or June 10. The strike will be of short duration, as President Schlesinger has said. There is no cause for alarm on any side, as the matter will be adjusted for the best interest of the industry."

Union May Get Week Work in Exchange for Price Concessions.

While no official data is available as to the basis of settlement of the anticipated strike, it is understood from sources close to the situation, that the manufacturers' association may concede the week work system to the union, providing satisfactory arrangements can be negotiated on the question of a weekly wage basis. It is said that the manufacturers would not be willing to give the week work to their operators on a $50 minimum wage basis, but that a $40 minimum might be considered. The point is made that the employers are not averse to paying their operators even more than $50, $60 or $70 providing the production of those operators averages about the same in proportion to the amount paid on a week work basis as it does for the wages paid on the piece work basis.

Inasmuch as the manufacturers have been so outspoken against the week work system, and, almost as a whole, have been opposed to it as a substitute for the piece work system, the latest rumors of a concession on this, the most vital feature of the union's demands are viewed somewhat skeptically in manufacturing circles.

Production the Main Question Today.

The question of production is the main issue today. With this in mind manufacturers and others are of the opinion that to concede the week work to the union would be to preclude the possibility of increased production. There are some, however, who are willing to admit that if the output of the worker is not handicapped, either through actual reduction in hours, or by the psychological influence of a certain stipulated income regardless of the amount of work performed, the main objection to conceding the week work system to the union is overcome. Labor generally is asked to maintain and increase production more during this period of reconstruction than at any other time in the history of industry. It is through this means that the increases in wages and reduction in hours are to be compensated, it is said, in order to prevent an inflation which might mean disaster in the higher prices of commodities which would inevitably ensue.

Final Conference Today.

The final conference between representatives of the Cloak, Suit and

(Continued on Page Five.)

BUYERS PLEASED WITH OUTCOME OF FUNSTEN AUCTION

Expect High Prices to Continue for Some Time—Some Predict Fashionable Furs Will Show Further Advances at October Auction.

The larger local dealers and manufacturers, who attended the spring fur auction of Funsten Bros. & Co., which closed at the International Fur Exchange at St. Louis on Saturday, expressed themselves today as more than satisfied with the auction and the prices realized.

It is the consensus of opinion that the fur trade is in for one of the most prosperous periods in its history and that the record price level's set at the sale are likely to continue for some time to come. In fact several representative members of the trade predict that October prices may even exceed the records set at the Funsten sale for some of the more fashionable furs.

550 Buyers Attended.

About 550 buyers attended the sale, of which about 350 were from this city. A majority of the buyers arrived in town on the 7 o'clock train this morning, while the rest came in on the 3 o'clock train. The afternoon party was led by George B. Herzig, president of the George B. Herzig Co., Inc., New York agents for the sale.

The local buyers report they have already removed a great portion of their purchases and that they have orders to be filled, which will consume a considerable portion of what they bought.

The auction, which ran for 12 days,

(Continued on Page Twenty-eight.)

BLACK FAVORED IN SMART ATTIRE AT LONGCHAMPS

Redingote Dresses With Medici Collar—Deep Silk Fringe on Skirts — Jade and Citron Capes of Duvetyn.

(Cable to WOMEN'S WEAR.)

Following the cable printed in last Friday's issue of WOMEN'S WEAR, the additional information below, was cabled by another Paris representative of this paper on the subject of French races.

Paris, May 12. — The enormous crowd which attended the opening of the Longchamps races last week was eloquent proof of the appreciation of the French public of this sort of amusement. The French were not the only one to attend, however, as practically everybody in the now considerable foreign colony who could spare the time, was also present, President Wilson being among the foreign notables seen. The event was interesting in many respects, yet it is but fair to admit that afer such a long interlude, the crowd did not seem to have recovered itself entirely and that the pre-war elegance was perhaps a little lacking.

Members of Couture Present.

Among the notabilities in the couture and allied lines were noted Messrs. Rodier, Lewis, Dullan, Mme. Jenny and Evelyne Varon. Designers from such houses as Paquin, Beer, Doeuillet and others were also present.

One of the sartorial successes of the Longchamps was scored by Cheruit's serge redingote dresses

(Continued on Page Six.)

The Success of Sincere Service

Reproduced above is a front page from "Women's Wear," the Daily Newspaper of Retailers, Jobbers and Manufacturers of women's apparel and accessories—known, read, quoted and followed all over the United States.

"Women's Wear" is a striking example of leadership in Modern Trade Journalism achieved through the complete and commanding character of its sincere service to the great retail and wholesale fashion industries.

Service and sincerity, above all, are the solutions of the future. And that already is the reputation and effect of "Women's Wear," "The Retailer's Newspaper."

WOMEN'S WEAR CO., NEW YORK

Serving The Second City

Chicago, the Mecca of the Middle West and the second city of the country, has the added distinction of possessing the largest steam public utility plant in the world.

This plant, the Commonwealth Edison Company, serves Chicago practically without competition.

The First Mortgage 5% Bonds, due in 1943, of this Company are essentially first grade. We offer a limited amount to yield

5½%

Ask for circular T. C.

A.H.Bickmore & Co.
111 BROADWAY, N.Y.

Municipal Bonds

To yield

5%

and over

Free from

Federal Income Taxes

Descriptive Circulars on Request

E. H. Rollins & Sons

43 Exchange Place, New York

Boston San Francisco Chicago

SHORT TERM SECURITIES

We prepare lists of desirable short term securities yielding from 5.00% to 7.50% suitable for institutions or private investors.

List D-25 will be sent to investors on request.

Merrill, Lynch & Co.

120 Broadway, New York

Chicago
Detroit

Members New York Stock Exchange.

Tilney, Ladd & Co.

Railroad Bonds

New York

Towar Cotton Mills

7% Preferred Stock and Common Stock

Common Stock, earning 15% and which should earn 30% and more, with new plant in full operation, now being given free with Preferred, paying 7%.

Company sold up months ahead. Output being increased from 1,000,000 lbs. to 3,000,000 lbs. per annum. Financing of new plant reason for this offering.

Write or call for Circular C-4. Unique and valuable "Protection Service Agreement" issued to our clients.

I. D. NOLL & CO.
Underwriters
170 Broadway New York

Suggestions for Investors
may be had on request
A. B. Leach & Co., Inc.
Investment Securities.
62 Cedar St., New York
Chicago Philadelphia Boston Buffalo
Cleveland Baltimore Minneapolis

FINANCIAL MARKETS

Copper and Steel Shares Lead in Orderly Dealings—New Security Offerings.

The strength which stock demonstrated yesterday was most pronounced among copper and steel issues and the number of specialties that had lately been rather dull. The oil stocks continued under considerable pressure and the broad market tone betokened considerable hesitation after many quotations had advanced rapidly in the first hour. Trading was more orderly than in the closing days of last week. The extensive declines of petroleum shares seemed like a further development of the reaction from a top-heavy position which began last Friday. The quality of the day's business was of the sort to relieve the nervousness of brokers who had previously been advising customers to go slower in taking up stocks already lifted to a high level by concerted speculative operations that seemed extravagant against the background of known business conditions.

Perhaps the switching of speculative interest to the copper group represented nothing more than a fresh endeavor of the trading element to acquire new profits, but the chances were that short covering had much to do with the advance of 1 to more than 4 points. The unfavorable situation of the copper trade since the war demand ceased had probably induced a great many traders to take the short side and enough favorable news developed over the metal outlook to promote the retirement of a lot of short commitments. Chief among the items was the enlivening of popular interest in the silver market, now that Government restrictions have been removed and the metal bid upward rapidly in this country and abroad. The copper companies are large producers of silver as a by-product and while the stimulation of copper production at high cost would be essential to the end that silver output be increased, still the possibility of much higher prices for the white product may have influenced buying of the copper shares. The stocks were affected also by a discussion of some fairly large copper orders coming in from Europe. The rise of steel stocks was less easy to explain on basic grounds. Mill operations are tending lower and new buying is light. From the sentimental point of view, however, constructive factors might be read into the abandonment of a stabilization plan and the fact that an unrestricted market contains elements, at least, of more activity than were present before.

The successful flotation of the Victory notes acted as a signal for some sizeable undertakings in the way of corporate financing. The General Motors Corporation announced the sale of $50,000,000 debenture 6 per cent. stock, the Sun Company offered, through a syndicate, $6,000,000 ten-year 6 per cent. debenture bonds at 98½, a banking group offered a block of Norfolk & Western ten-year bonds, and several other issues were learned of. The raising of funds for domestic corporations has been held back for a number of weeks and other sizeable offerings are looked for in the near future. There are many indications, too, that the arrangement of foreign credits and sales of foreign securities will come to light before long. In view of the rather general impression that money rates will be easy for some time to come it would not be surprising if American industry and transportation sought in the next few weeks to anticipate much of their requirements for the balance of the year. Call money loaned at 5½ per cent. yesterday, the rate easing to 4½ per cent. toward the end of the day. French exchange suffered another extensive decline when cables sold at 6.19½. Sterling rates moved forward and Scandinavian and other neutral quotations recovered part of last week's decline. The minimum quotation for francs was the lowest ever known.

Prices Irregular on Paris Bourse.

PARIS, May 12.—Prices moved irregularly on the Bourse today. Three per cent. rentes 62 francs 90 centimes for cash. Exchange on London 29 francs 6 centimes. Five per cent. loan 88 francs 5 centimes. The dollar ranged from 6 francs 15½ centimes to 6 francs 20½ centimes.

MONEY AND EXCHANGE.

Call Loans on Stocks and Bonds.

MIXED COLLAT'L.		ALL INDUSTRIALS.	
High	5½	High	6
Low	4½	Low	5
Renewals	5½	Renewals	6
Last	4½	Last	5

Call Loans on Acceptances.

Prime eligible acceptances 4¼

Time Loans.

MIXED COLLAT'L.		ALL INDUSTRIALS.	
Sixty days	5½	Sixty days	5¾
Ninety days	5½	Ninety days	5¾
Four months	5½	Four months	5¾
Five months	5½	Five months	5¾
Six months	5½	Six months	5¾

Bank Acceptances.

Eligible for rediscount with Reserve Bank, 60 to 90 days ....4⅛@4¼
Nonmember and private bankers eligible, 60 to 90 days ....4⅜@4¼
Not eligible, 60 to 90 days ....5½@5

Commercial Paper.

60 to 90 days ....5 @5¼
4 to 6 months ....5 @5¼

Other Names.

4 to 6 months ....5¼@5½

FOREIGN EXCHANGE.

Range of Rates.

	High.	Low.	Last.	Change.
Sterling— Demand	$4.68⅝	$4.68⅜	$4.68⅝	+.00⅛
Cables	4.69⅛	4.69⅜	4.69⅛	+.00⅛
Francs— Demand	6.19	6.21½	6.21½	—.03
Cables	6.17	6.19½	6.19½	—.03

Closing Rates.

Normal Rates of Exch.		Yesterday's Close— Demand or Checks.	Cables.
4.8665	London	$4.68⅝	$4.69⅛
5.1813	Paris	6.21½	6.19½
5.1813	Belgium	6.40	6.37
	China— Hongkong	86.00	86.10
	Shanghai	125.00	125.25
	Peking	133.00	133.25
40.20	Holland	39.8125	40.00
19.30	Greece	19.25	19.30
32.44	India— Bombay	35.25	35.50
	Calcutta	35.25	35.50
5.1813	Italy	7.61	7.59
	Japan— Kobe	51.25	51.50
	Yokohama	51.25	51.50
19.30	Spain	20.18	20.26
50.00	Philippine Islands— Manila	49.50	49.75
26.80	Scandinavia— Stockholm	25.80	26.00
	Copenhagen	24.50	24.70
	Christiania	25.40	25.60
	South America—		
42.44	Buenos Aires	44.50	44.625
32.44	Rio	28.00	28.125
5.1813	Switzerland	5.02	4.98
51.46	Russia, (currency)—	Bid.	Asked.
	100 rubles	12.55	12.70
	500 rubles	12.45	12.65

TIME BILLS ON LONDON.

Bankers. 60 Days.	Bankers. 90 Days.	Commercial. 60 Days.	Commercial. 90 Days.
Nominal.		$4.64¼	$4.62¾

Clearing House Exchanges.

Clearing House exchanges, $444,112,357; balances, $72,326,135; Sub-Treasury credit balance, $1,567,625; Federal Reserve credit balance, $64,233,005.

Domestic Exchanges.

Rates on New York at domestic centres: Boston, par; Chicago, par; St. Louis 25@15c discount; San Francisco, par; Montreal, $29.3750 premium.

Silver Quotations.

Bar silver in London, 58d; in New York, $1.12⅛; Mexican dollars, 85@95c.

THE TREASURY STATEMENT.

Special to The New York Times.

WASHINGTON, May 12.—Receipts and expenditures:

	This Month.	Fiscal Year.
Customs	$6,040,747	$148,221,680
Internal revenue— Income and excess profits taxes	17,242,952	2,014,418,684
Miscellaneous	47,273,396	1,097,290,483
Miscellaneous rev.	9,680,978	507,642,690
Total receipts	$81,633,075	$3,767,571,458
Excess of ord. disb. over ord. receipts	194,834,633	8,809,461,251
Excess of total rec'ts over total disb.	89,305,975	452,099,035
Expenditures	389,585,700	13,577,565,710

NEW YORK STOCK EXCHANGE

MONDAY, MAY, 12, 1919.

	1919.	1918.	1917.
Day's sales	1,533,575	1,216,453	453,769
Year to date	85,118,268	48,219,215	68,854,756

Closing Bid.	Closing Ask.	Sales.		First.	High.	Low.	Last.	Net Chge.
37	38	400	Adams Express	37½	37½	37	37	—½
31	31½	600	Advance Rumely	31	31½	31	31	...
68	68½	200	Advance Rumely pf	68	68⅝	68	68⅝	+⅝
88½	90	1,500	Ajax Rubber	91	91	88½	89½	+1½
3⅝	3¾	3,700	Alaska Gold Mines	3¼	3⅝	3½	3⅝	+⅛
1⅞	2	1,900	Alaska Juneau	2	2	1⅞	2	+⅛
40½	40⅝	2,200	Allis-Chalmers Mfg	39¼	40⅝	39¼	40⅝	+⅞
93	94	100	Allis-Chal. Mfg. pf	93⅞	93⅞	93⅞	93⅞	—½
109⅝	110¼	1,100	Am. Agricul. Chem	110¼	110⅝	110	110¼	+1¼
101	102	100	Am. Agri. Chem. pf	101¼	101½	101¼	101½	...
81	81½	4,500	Am. Beet Sugar	82	82½	81	81	—¾
93	94	9,600	Am. Bosch Magnet	88½	95	88½	93	+5½
55⅝	55¾	18,400	Am. Can	54½	56⅝	54	55¼	+1¼
98⅝	98¾	3,800	Am. Car & Fdry	98⅞	99	98¼	98⅝	+⅝
56½	58	2,900	Am. Cotton Oil	55¼	58⅝	55¼	56¼	+1⅛
13	13¾	3,000	Am. Druggists	13	13¾	12⅞	13¾	+⅝
30¼	30⅝	22,000	Am. H. & Leather	29¼	31	28⅞	30¼	+1½
119½	119¾	5,800	Am. H. & L. pf	117	120½	117	119½	+2½
52	52½	2,100	Am. Ice	53	53	52	52	—1
70½	71	200	Am. Ice pf	71⅝	71⅝	71⅝	71⅝	+⅝
86⅝	86¾	15,500	Am. International	87	88½	86⅝	86⅝	—⅛
62½	63	6,200	Am. Linseed	61½	63⅛	61½	62½	+1⅛
96	96⅝	100	Am. Linseed pf	96⅝	96⅝	96⅝	96⅝	...
76½	76⅝	4,400	Am. Locomotive	76⅝	77	76	76½	—⅜
105	106	200	Am. Locomotive pf	105	105	105	105	...
2¼	2⅝	500	Am. Malting	2¼	2⅜	2¼	2¼	—¼
53½	54½	100	Am.M.1st pf.c.of d.s	53⅝	53⅝	53⅝	53⅝	—⅛
78	78½	29,200	Am. Smelt. & Ref	76½	78½	76½	78½	+3
108	109	400	Am. Smelt. & R. pf	108	108	108	108	+¼
93	94	100	Am. Smelt. S. pf. A	93	93	93	93	—½
120	125	100	Am. Snuff	120½	120½	120½	120½	—2½
34½	35	17,000	Am. Steel F'dries	34½	36¼	34½	34½	+⅜
133½	134	3,800	Am. Sugar Ref	133½	134	133½	133½	...
108⅝	109	5,800	Am. Sumatra Tob	109	110⅛	108⅝	108⅝	—¼
99	100	1,000	Am. Sumtra T. pf	100	100	99½	99⅝	+1⅛
..	..	900	Am. Tel. & Tel	104	104¼	103⅝	104	+½
212	214½	500	Am. Tobacco	215	215	214½	214½	+2½
81¼	81½	3,500	Am. Woolen	82	82¼	80⅝	81¼	+½
101	102	400	Am. Woolen pf	101½	101⅝	101½	101½	+¼
45½	45⅝	3,200	Am. Writing P. pf	44⅝	45⅝	44	45⅝	+1⅛
16½	17	500	Am. Zinc, L. & S	16½	16½	16¼	16½	—½
68	68⅛	38,300	Anaconda Copper	64⅝	68⅝	64⅝	68	+4⅛
49⅝	50	7,900	Asso. Dry Goods	51⅝	51⅝	50	50	—1½
77	80	300	As. Dry Gds. 1st pf	77	79⅝	77	79⅝	+3⅝
76	80	400	As. Dry Gds. 2d pf	79	80	79	80	+4⅞
93¼	94¼	900	Associated Oil	93¼	94¼	93¼	94	+¾
94⅛	94⅜	1,200	Atch., Top. & S. F	94⅜	94⅝	94⅜	94⅞	+½
86	87	300	Atch., T. & S. F. pf	86⅝	86⅝	86⅝	86⅝	+⅛
9	10	300	At., Birm. & At	9⅝	9⅝	9⅝	9⅝	+⅛
99	100¼	400	Atlantic Coast Line	100	100½	100	100	—½
162½	163½	9,500	At., Gulf & West I	167	167½	161¼	163¼	—4½
92¾	93	11,700	Baldwin Loco	92	93⅝	92	93	+1⅛
49½	49⅝	1,200	Baltimore & Ohio	49½	50	49½	49⅝	+½
55½	55½	100	Baltimore & O. pf	55⅝	55⅝	55⅝	55⅝	+⅜
..	..	5	Bank of Commerce	237	237	237	237	...
132	134¼	800	Barrett Co	133	134¼	133	134¼	+1¼
1⅞	2	10,600	Batopilas Mining	1⅞	2⅛	1⅞	2	+⅛
74⅝	74⅞	14,000	Beth. Steel, class B	74⅝	75⅛	74⅝	74⅞	+½
110⅛	112½	100	Beth. Steel 8% pf	111	111	111	111	+⅜
21	21½	2,000	Booth Fisheries	21½	21¾	21	21½	+½
22⅛	23	4,600	Bklyn Rapid Tran	21½	23⅛	21½	22⅞	+1⅛
90	92	400	Brown Shoe	90	91⅝	90	91⅝	+4⅝
150	151	100	Burns Brothers	150	150	150	150	+1
11½	11⅝	7,500	Butte Cop. & Zinc	10⅞	11⅝	10⅞	11⅝	+1⅛
23½	24½	5,500	Butte & Superior	23⅝	24⅞	23⅝	24⅜	+1⅛
66½	66½	7,800	California Packing	66	67	66	66½	+½
32½	33	9,200	California Petrol	33¼	34¼	32½	32½	—½
78	78½	4,200	California Pet. pf	78½	79⅝	78	78½	—⅛
61	61½	600	Calumet & Arizona	60	61	60	61	+⅝
165⅝	167	2,400	Canadian Pacific	165½	167½	165½	165½	...
96	100	100	Case (J. I.) Co. pf	99½	99½	99½	99½	—½
86½	87	20,800	Central Leather Co	84¼	87⅛	84¼	86½	+2½
110	111½	100	Central Leather pf	111½	111½	111½	111½	+2
43	43⅝	11,400	Cerro de Pasco Cop	40½	43⅝	40½	43¼	+2⅝
157	160	7,100	Chandler Motor	155	160½	155	157	+3½
64⅝	65	2,700	Chesapeake & Ohio	64½	65⅝	64½	64⅝	+⅛
9	9½	300	Chi. Great West	9	9	9	9	...
26	26½	400	Chi. Great West. pf	26	26	26	26	—1
38½	38⅝	400	Chi., Mil. & St. P	38⅝	39	38	38⅝	+¼
67½	69½	1,400	Chi., M. & St. P. pf	69½	69½	68	68	—1½
96	96¼	800	Chi. & Northwest'n	96½	96½	96	96	—½
26¼	26½	900	Chi., Rock Isl. & P	26⅝	26⅝	26½	26½	—¼
79½	79½	200	C., R. I. & P. 7% pf	79½	79½	79½	79½	+½
67½	67⅝	800	C., R. I. & P. 6% pf	67⅝	67⅝	67⅝	67⅝	+⅝
65	70	100	Chi., St. P., M. & O	65½	65½	65½	65½	—½
24¼	24⅝	16,800	Chile Copper	23⅝	24½	23½	24⅝	+1½
38⅜	38⅝	5,100	Chino Copper	37	38⅝	37	38⅝	+1⅝
42	43	100	Clev., C., C. & St.L	42	42	42	42	—⅝
72	74	300	Cluett, Peabody	74	74	74	74	...
44⅝	45¼	9,300	Col. Fuel & Iron	44	46½	44	45	+1
28	30	300	Col. & Southern	28	28	28	28	...
48½	48⅝	10,000	Col. Gas. & Elec	47	48⅝	47	48½	+1½
99	100	300	Consolidated Gas	99	99	99	99	...
79	80½	3,600	Continental Can	79½	81⅛	79½	80	+⅝
70	72	300	Continental Insur	70½	71	70½	71	...
62⅝	63	15,400	Corn Products Ref	62½	63¼	62½	62⅝	+⅛
71½	71½	10,100	Crucible Steel	69⅝	72¼	69⅝	71½	+1⅞
36½	36⅝	9,000	Cuba Cane Sugar	36	37	36	36⅝	+⅝
82	83	2,600	Cuba Cane S. pf	83½	83½	82	82	—1
108⅛	109½	100	Del. & Hudson	109½	109½	109½	109½	—1¼
10⅝	11	300	Den. & Rio Gr. pf	10½	10⅞	10½	10⅝	+1¼
117	120	100	Detroit Edison Co	118	118	118	118	+2
102	104	400	Detroit United Ry	99⅝	103½	99⅝	103½	+6¼
15¼	15⅝	8,500	Dome Mines	14⅝	16⅛	14⅝	15¼	...
17⅝	17½	2,600	Erie	17⅛	17⅝	17⅛	17⅝	+⅜
28⅝	29	1,000	Erie 1st pf	28⅝	29	28⅝	29	+⅝
19¼	20	100	Erie 2d pf	19½	19½	19½	19½	...
16	17¼	1,800	Federal Min. & S	14⅞	17⅛	14⅞	17	+3
43	43½	2,800	Federal M. & S. pf	41	44⅞	41	43½	+3
60	60¼	[illegible]	Fisher Body	59⅝	60¼	59⅝	60¼	+2¼
98	99	200	Fisher Body pf	98⅝	98⅝	98⅝	98⅝	+¼
28⅛	28¾	1,500	Gaston, W. & W	28	28⅝	28	28½	+⅛
170	178	100	General Chemical	175	175	175	175	...
74	75	20,400	General Cigar	70⅝	75	70⅝	74	+3⅝
104½	109	100	General Cigar pf	106	106	106	106	+½
163⅜	164⅝	900	General Electric	163½	164⅝	163½	164⅝	+2
187¼	188	15,400	General Motors	191½	191½	187⅝	187⅝	—3
90⅝	91½	1,000	General Motors pf	91½	91½	91	91	—2
90	90½	3,500	Do. deb	90½	90⅝	90	90	...
71	71½	3,200	Goodrich (B.F.) Co	70⅝	71⅝	70⅝	71⅛	+⅝
107⅝	108½	100	Goodrich pf	108	108	108	108	...
66	67½	300	Granby Consol	66½	67⅝	66½	67⅝	+2⅝
93⅝	94	1,000	Great Northern pf	93⅝	94½	93⅝	94	+¼
45⅛	45⅝	12,800	G. N. ctfs. for O. P	45	46⅛	45	45⅛	+⅛
40½	41	1,300	Greene-Can. Cop	40	41	40	41	+1¼
60	61	800	Gulf States Steel	61	61	60	60¼	...
31¼	34¼	100	Gulf, Mob.& Nor.pf	32⅞	32⅞	32⅞	32⅞	...
55¼	56	3,000	Haskell & Barker	54	56⅝	54	56⅝	+2⅝
52¼	53	15,200	Inspiration Copper	51⅛	53	51⅛	53	+2½
24½	25	800	Int. Agricultural	26	26	24¼	24¼	...
81⅝	82	300	Int. Agricultural pf	83	83	81⅝	81⅝	+1½
4⅞	5¼	11,600	Interboro Consol	4⅞	5⅛	4⅞	5	+¼
16½	16⅝	19,100	Interboro Con. pf	14⅞	17	14⅝	16¼	+1⅝
128⅝	130½	100	Int. Harvester, new	129	129	129	129	—1¼
47½	47⅝	35,700	Int. Mer. Marine	46¼	48⅝	46¼	47⅝	+1½
118⅝	118¾	21,200	Int. Mer. Marine pf	118	119⅞	117⅝	118⅝	+1⅝
26⅝	27	32,800	Int. Nickel	25	27⅛	24⅞	26⅝	+1⅝
52	52½	6,600	Int. Paper	50⅝	52¾	50⅝	52	+1½
74	75⅝	300	Int. Paper pf., sta	75	75⅝	75	75⅝	...
38	39	1,900	Jewel Tea	38	39½	37⅝	39	+1½
22½	23½	1,200	Kansas City South	23	23½	22⅝	22⅝	—½
124	124⅝	4,000	Kelly Springf. Tire	124¼	125⅛	124¼	124⅝	+½
43	44	100	Kelsey Wheel	43⅝	43⅝	42	43⅝	+2⅝
34⅝	34½	14,900	Kennecott Copper	32⅝	34⅝	32⅝	34⅜	+1⅝
4	6	100	Keokuk & Des M	5	5	5	5	...
95⅝	95⅞	4,600	Keystone Tire & R	95⅝	97	95⅝	95⅝	+¼
74½	75	3,800	Lackawanna Steel	73⅝	75⅛	73⅝	74½	+⅞
68	70	100	Laclede Gas	69	69	69	69	—1
33	33½	1,400	Lee Rubber & Tire	33⅛	33½	33	33⅛	—½
55⅝	56	800	Lehigh Valley	56⅛	56½	55⅝	55⅝	—½
57	58⅛	1,800	Loose-Wiles Biscuit	58⅝	58⅝	57½	57½	—⅝
163½	164½	700	Lorillard (P.) Co	166	166½	164	164	—1½
75⅝	80	50	Manhattan Elev	77½	77½	77½	77½	...
115	115⅝	5,200	Manhattan Shirt	113⅝	116⅛	113⅝	115⅛	+1⅝
45¼	46	10,700	Maxwell Motors	43⅝	46⅝	43⅝	45	+1⅜
70	70½	1,300	Max. Motors 1st pf	70	71	70	70½	+1½
34⅝	34⅞	2,100	Max. Motors 2d pf	33⅝	35	33⅝	34⅝	+1
92½	93⅝	1,100	May Dept. Stores	92½	93¼	92½	93	+½
177½	178	19,800	Mexican Petroleum	180⅝	180⅝	177½	177⅝	—2½
23⅞	24	2,500	Miami Copper	23⅞	24½	23⅞	24	+⅝
45⅝	46	6,100	Midvale Steel	45⅝	46⅝	45⅝	46	+½
13½	14	200	Minn. & St. L. new	13½	13½	13½	13½	+⅝
10	10⅝	1,900	Mo., Kan. & Texas	10½	10½	10	10½	...
16½	17½	1,000	Mo., Kan. & T. pf	16⅝	17	16⅝	17	...
30⅝	30¾	8,200	Missouri Pacific	30	31	30	30½	...
55½	55⅞	400	Missouri Pacific pf	55½	55⅝	55½	55⅝	—½
35⅝	36⅝	400	Nat. Acme	36	36	35⅝	35⅝	—⅝
82½	86	200	Nat. Cloak & Suit	83	83	83	83	—1
19½	19⅝	1,000	Nat. Cond. & Cable	19	19⅝	19	19½	...
62½	62⅝	1,200	Nat. Enam. & St	62½	63	62½	62½	+½
75	75½	700	Nat. Lead	74½	75¼	74½	75	+½
17½	17⅝	1,800	Nevada Con. Cop	17	17⅝	17	17½	+1
112	113⅝	300	N. Y. Air Brake	113⅝	113⅝	112½	113⅝	—⅞
77⅝	77⅞	5,500	N. Y. Central	76⅞	77⅞	76⅞	77⅞	—½
28⅝	29½	300	N. Y., Chi. & St. L	29⅝	29⅝	29	29⅝	+⅜
48	49	300	N.Y.,C. & St.L.2d pf	48	48⅝	48	48⅝	+⅛
27	28	1,000	N. Y. Dock	27	27½	27	27½	+3⅝
48½	50	300	N. Y. Dock pf	50	50	49⅞	50	...
29⅞	30⅝	1,400	N. Y., N. H. & H	30¼	30¼	30	30	...
15	17	300	Norfolk Southern	15½	15½	15	15	+¼
107	107½	600	Norfolk & Western	107½	107½	107½	107½	—1
93	93⅝	1,900	Northern Pacific	92⅝	93½	92⅝	93⅝	+½
62½	64	400	Nova Scotia S. & C	61½	62⅝	61½	62⅝	+½
47½	47⅝	16,500	Ohio Cities Gas	48	48½	47½	47½	+1⅝
49½	50	100	Ohio Fuel Supply	50¼	50¼	50¼	50¼	...
9	9¼	18,700	Ontario Mining	8	9½	8	9	+⅞
12⅛	12¼	85,100	Okla. Prod. & Ref	13	13	12¼	12¼	+1¼
52	52½	200	Owens Bottle	52	52	51½	51½	—½
37	39½	100	Pacific Mail	38	38	38	38	+½
88½	88⅝	14,100	Pan-Am. P. & T	90	90⅝	88¼	88½	—1
33	36	600	Penn. Seab. Steel	32½	33⅞	32½	33	—1¼
45	45½	4,200	Penn. R. R	45½	45½	45	45	+1
50⅝	51½	400	People's Gas, Chi	50⅝	50⅝	50⅝	50⅝	—¼
10½	11	1,000	Peoria & Eastern	11	11½	10⅝	10⅞	+⅝
19⅝	19⅝	1,600	Pere Marquette	19¼	19⅝	19¼	19⅝	+⅝
61½	62	800	Pere Marq. prior pf	61½	62	61½	62	+½
40⅝	41	6,000	Philadelphia Co	39⅞	41¼	39⅞	40⅝	+⅜
51	51¼	5,400	Pierce-Arrow	51⅝	51½	50⅞	51¼	—½
104⅝	105¼	100	Pierce-Arrow pf	105	105	105	105	...
26⅝	27	15,800	Pierce Oil	27	27¼	26⅝	26⅞	+⅛
47	48	100	P., C., C. & St. L	48	48	48	48	+1
55	55½	5,800	Pittsburgh Coal	55	56¼	54¼	56	+1⅛
36⅞	37¼	1,000	Pitts. & West Va	37	37⅞	36⅞	37	...
81⅝	82	200	Pitts. & W. Va. pf	82	82	82	82	+¼
17	17½	500	Pond Creek Coal	17	17	17	17	...
78½	79	1,400	Pressed Steel Car	78⅝	79¼	78	79¼	+⅛
121½	122	400	Pullman Co	121	121½	121	121½	+½
56	56½	500	Punta Alegre Sugar	56⅛	56⅛	56	56	+⅝
87	87⅝	900	Railway Steel Sp	87⅞	88⅛	87⅛	87⅛	...
20⅝	21	12,300	Ray Con. Copper	20½	21⅛	20½	20⅞	+½
85⅝	86⅝	8,000	Reading	85⅝	87⅛	85⅝	86	+⅝
84½	84⅝	4,500	Rep. Iron & Steel	83⅝	85¼	83⅝	84	...
110½	111	6,000	Royal D., Am. shs	111½	112⅛	110½	110⅝	+¼
110½	110⅝	46,100	Do., N. Y. shs	111¼	112⅛	110½	110⅝	—1½
22½	22⅝	5,300	St. Louis-San Fran	23	23¼	22½	22½	—1
20	21	100	St. Louis Southw	21	21	21	21	...
8	8¼	2,300	Saxon Motor	8¼	8½	8	8	—⅛
9¼	9⅝	400	Seaboard Air Line	9⅝	9⅝	9⅝	9⅝	+¼
20	20½	200	Seab. Air Line pf	20⅛	20¼	20	20	...
13⅝	14	900	Shattuck-Arizona	13⅝	13⅝	13¼	13⅝	+⅝
64½	65	66,900	Sinclair Oil Refin	66	66⅛	64½	64½	—⅝
56½	57½	2,600	Sloss-S. Steel & I	57⅝	59⅛	56⅛	56½	—½
107½	107⅝	10,500	Southern Pacific	107⅝	108⅛	107⅝	107½	+⅛
30	30¼	3,100	Southern Railway	30	30¼	29⅞	30	...
44	44½	300	Strom. Carburetor	44	44	44	44	—1
81¼	81½	21,200	Studebaker Co	82⅝	82⅝	80⅝	81⅝	—⅝
58	59	500	Stutz Motor	59	59	58	58	—⅝
39	40	500	Superior Steel	40	40	39	39¼	+1¼
14⅛	15	12,800	Tenn. C. & C	15¼	15⅞	15	15	—⅝
275	276	9,600	Texas Co	280	282½	275	275	—11
273	...	170	Do., sub. rcts. f p	280	280	280	280	...
47½	47⅝	11,000	Texas & Pacific	48½	48⅝	47	47½	—1
16⅝	17	1,500	Third Avenue	15	16⅝	15	16⅝	+1¼

Continued at Bottom of Columns Six and Seven.

TOPICS IN WALL STREET.

Steel Prices Unchanged.

So far as can be learned there has been no undercutting of steel prices since the establishment of a free market for steel products by the refusal of the Railroad Administration to come to an agreement with the steel manufacturers. The market had to start from some level and nothing was more natural than that it should be from the approved figures as announced by the now defunct Industrial Board of the Department of Commerce. What the course ultimately will be only time can tell, but if the prognostications of the steel men mean anything, higher levels will be in order before any great length of time. It was admitted by the leaders in the steel industry that the stabilization plan would temporarily at least cause a closing down of operations by 30 per cent. of the mills of the country; this on the numerical basis. If the price level does not rise, and demand increases, such a company as the Steel Corporation might find that it was doing more than 50 per cent. of the total business, which might be embarrassing. On the other hand, the stabilization plan was put in effect to start business and it was hoped that prices would rise rather than decline. Such being the case, it is believed that prices will rise before long because the Steel Corporation, the lowest cost producer, would hardly wish to be accused of forcing mills out of competition by controlling more than a majority of the business. The President of one company predicted recently that prices would go back to the level from which they were reduced to conform to the requirements of the Industrial Board.

Speculation in Silver.

The advanced price for silver was considered to be an influencing factor in the action of the copper stocks yesterday, the belief apparently being that the copper companies could produce silver at will whether or not they were forced to produce copper at the same time. As a matter of fact the production of silver is so closely allied with the production of copper, zinc, and lead as to be almost inseparable. Just at present the copper companies are not inclined toward increasing production of the red metal, hence the production of silver will be correspondingly low. The Anaconda Copper Mining Company and the American Smelting and Refining Company produce the major portion of the silver mined in this country. United States Smelting and Refining was the most spectacular performer yesterday, and advance of more than 6 points being recorded.

Oil Stocks Not So Popular.

There was a tone of caution in the action of the erstwhile favorites, the oil shares. Apparently the sharp break of Saturday, which was led by the oils, imbued traders with a doubt as to the soundness of the technical position of the oils. Many of the stocks showed declines for the day. These, while not pronounced, indicated a switching of speculative attention to other issues which have not as yet enjoyed a rise so pronounced as to make them vulnerable to attack.

Copper Inquiries.

Several of the large copper companies report an increasing number of inquiries for copper from foreign countries. This does not apply so much to the warring nations of Europe as to the neutrals, which have been shut off from supplies for some times. The opinion seems to be growing among consumers that the lowest prices for copper have already been passed.

The Reichsbank's Strength.

The latest statement of the condition of the Reichsbank, issued as of April 30, shows another fall in gold stocks and an increase in circulating notes. These two items, translated into terms of dollars at the nominal par, now stand at $417,900,000 and $6,370,000,000, respectively. Last November, when the armistice was signed the Reichsbank reported gold holdings of $603,000,000, and outstanding notes of $3,332,000,000, or a proportion of gold to notes of 15.9 per cent., against the present proportion of only 6.6 per cent. When war was declared in 1914 the Imperial Bank had $410,000,000 in gold and $450,000,000 in notes, a percentage of 91.1 gold to circulation.

Exchange Rates.

The further break in French exchange, which carried the check rate down to 6.22, establishes a new low record for all time. The French franc, nominally worth 19.3 cents, is only valued at about 16 cents now, or a depreciation of more than 17 per cent. At the same time, however, German exchange, as reported from Switzerland, where the latest rate heard was 37 Swiss francs for 100 reichsmarks, is at a discount of 69 per cent. Figuring on the rate of Swiss exchange at New York, the German mark, with a mint par of 23.8 cents, is now worth only 7.4 cents.

Traction Bonds Firm.

Local traction bonds were a feature of the bond market yesterday and some of the gains were for more than two points. Interborough refunding 5s were in demand and Interborough-Metropolitan collateral trust 4½s made a substantial gain, while Third Avenue adjustment 5s and the refunding 4s moved up fractionally. The better sentiment is attributed to the belief that the local regulating commission realizes that the local traction companies must have some relief to offset increased expenses.

$584,000,000 Due Railroads.

According to deductions made by the Bureau of Railway News and Statistics, which bases its findings on payments made to forty-six companies, the Railroad Administration still owes to the carriers $584,000,000, on standard return which was due Dec. 31, 1918. The fact that only partial returns are shown is due to the signing of fewer than 65 of the 151 Class 1 railroad contracts.

Rails Move Up.

The majority of the railroad shares in yesterday's stock market moved to higher levels, and while the volume of business turned over was not particularly heavy there was evidence of some substantial buying. The creditor roads were again favored and some of the lower priced issues moved into higher ground on less than 500 share turnovers. Atchison, Chesapeake & Ohio, Baltimore & Ohio, New York Central, and New Haven all moved into higher ground and led some of the lower priced rails upward.

More Marine Rumors.

Both the preferred and common shares of the International Mercantile Marine Company advanced yesterday, the former selling as high at 119⅞ and the latter 48⅝. Profit-taking before the close cut down the gain, the common closing more than a point high for the day and the preferred up fractionally. It was reported that P. A. S. Franklin, who has been in England for some weeks, had sailed for this country, and rumors were circulated that he had concluded his company business abroad. This, it had been previously reported, had to do with a sale of British registered tonnage to British interests. Whether a sale had been effected was not learned yesterday.

BOSTON CURB.

	Bid.	Ask.		Bid.	Ask.
Airplane	1½	2	Iron Bloss	.40	50
Amer Oil	6	6½	Iron Cap	10½	11¼
Bos Ariz	..	1¼	Jer Verde	.62	65
Bos Mont	69	70	Majestic	.18	20
Bohemia	.99	1	Max Mets	.16	19
Begole	.50	..	Moj Tung	.13	15
Butte & Lon	.11	13	New Baltic	1	1¼
Champion	2	2½	Nat L & Z	.12	15
Calaveras	1	2	Nixon	.24	25
Chief	3⅝	3⅞	Nev Doug	.15	20
Con Cop	5⅝	6	Onesco	.20	40
Cortez	.15	20	Onondaga	.12	20
Crystal	.19	20	Rainier	.82	87
Crown Res	.40	50	S W Miami	1¼	1⅜
Earle Eagle	..	..	Seven Mets	.30	32
Eagle B B	2¼	2⅜	Texana	.56	58
Fortuna	3	5	U V Exten	36½	37¼
Houghton	.25	75	Victoria	..	1¼
Homa	.40	42	Yukon	.75	80
La Rose	.35	40			

BONDS ON STOCK EXCHANGE

MONDAY, MAY, 12, 1919.

	1919.	1918.	1917.
Day's sales	$12,149,000	$9,267,500	$1,917,500
Year to date	1,187,419,129	504,813,500	413,097,300

Following sales are given in lots of $1,000:

U S Liberty 3½s, 1932-'47
50.... 98.70
3.... 98.68
11.... 98.70
12.... 98.72
45.... 98.74
1.... 98.70
41.... 98.78
20.... 98.84
149.... 98.86
18.... 98.80
220.... 98.86
36.... 98.80
20.... 98.84
100.... 98.80
2.... 98.72
76.... 98.80
5.... 98.74
$809,000 1st cv 4s, 1932-'47
53.... 95.90
1.... 95.70
$54,000 2d 4s, 1927-'42
5.... 93.96
1.... 93.94
50.... 94.00
50.... 94.06
14.... 94.00
10.... 94.04
5.... 93.98
50.... 93.94
8.... 93.96
97.... 93.98
40.... 94.00
15.... 94.04
19.... 94.00
10.... 94.04
50.... 94.08
$424,000 1st cv 4¼s, 1932-'47
58.... 96.00
38.... 95.84
2d cv 4¼s, 1927-'42
200.... 93.96
1.... 94.00
10.... 94.04
10.... 94.06
10.... 94.06
50.... 94.10
10.... 94.08
1.... 94.10
15.... 94.06
3.... 94.02
50.... 94.04
3.... 94.02
18.... 94.10
10.... 94.04
1.... 94.02
130.... 94.08
20.... 94.06
84.... 94.04
130.... 94.06
5.... 94.10
40.... 94.04
10.... 94.06
5.... 94.02
30.... 94.00
5.... 94.02
10.... 94.08
1.... 93.98
23.... 94.02
97.... 94.04
15.... 94.06
1.... 94.00
10.... 94.08
5.... 94.04
25.... 94.06
7.... 94.04
264.... 94.08
2.... 94.04
1.... 94.02
60.... 94.04
45.... 94.06
1.... 94.04
50.... 94.06
60.... 94.08
$1,522,000 3d 4¼s, 1928
55.... 95.10
4.... 95.06
50.... 95.12
2.... 95.08
17.... 95.12
43.... 95.14
3.... 95.10
4.... 95.06
60.... 95.12
30.... 95.14
40.... 95.16
55.... 95.20
1.... 95.14
20.... 95.18
2.... 95.14
28.... 95.16
25.... 95.20
2.... 95.16
10.... 95.18
25.... 95.16
1.... 95.14
12.... 95.16
72.... 95.18
150.... 95.20
50.... 95.22
1.... 95.18
4.... 95.16
2.... 95.22
110.... 95.18
41.... 95.16
5.... 95.14
40.... 95.18
7.... 95.16
24.... 95.18
1.... 95.14
5.... 95.16
80.... 95.18
85.... 95.20
33.... 95.16
50.... 95.18
2.... 95.16
7.... 95.14
22.... 95.18
7.... 95.14
50.... 95.20
4.... 95.16
2.... 95.18
2.... 95.16
110.... 95.20
8.... 95.18
16.... 95.16
1.... 95.14
5.... 95.18
3.... 95.10
5.... 95.16
1.... 95.10
60.... 95.18
75.... 95.20
1.... 95.12
1.... 95.14
695.... 95.18
8.... 95.16
10.... 95.18
40.... 95.20
99.... 95.16
3.... 95.14
10.... 95.18
50.... 95.20
6.... 95.16
59.... 95.18
50.... 95.20
4.... 95.16
1.... 95.10
100.... 95.18
15.... 95.16
21.... 95.14
50.... 95.18
$2,882,000 4th 4¼s, 1933-'38
50.... 94.00
60.... 94.02
70.... 94.00
74.... 94.04
79.... 94.06
84.... 94.08
85.... 94.10
15.... 94.06
18.... 94.08
50.... 94.10
3.... 94.06
87.... 94.08
3.... 94.12
50.... 94.10
2.... 94.06
2½.... 94.04
1.... 94.10
13.... 94.06
36.... 94.08
102.... 94.12
55.... 94.08
8½.... 94.12
50.... 94.10
1.... 94.08
1.... 94.04
91.... 94.06
113.... 94.08
4.... 94.06
1.... 94.04
6.... 94.08
2.... 94.04
5.... 94.06
25.... 94.08
1.... 94.02
9.... 94.06
15.... 94.08
17.... 94.06
201.... 94.08
16.... 94.06
15.... 94.04
44.... 94.06
182.... 94.08
1.... 94.06
9.... 94.04
24.... 94.06
70.... 94.08
2.... 94.06
27.... 94.04
30.... 94.06
105.... 94.08
8.... 94.04
12.... 94.08
160.... 94.14
20.... 94.06
8.... 94.04
22.... 94.06
233.... 94.08
40.... 94.10
14.... 94.06
2.... 94.04
100.... 94.10
1.... 94.06
70.... 94.10
1.... 94.04
5.... 94.08
2.... 94.06
50.... 94.10
1.... 94.04
103.... 94.08
92.... 94.06
50.... 94.10
2.... 94.04
50.... 94.16
15.... 94.08
75.... 94.10
15.... 94.06
14.... 94.04
48.... 94.06
62.... 94.08
16.... 94.06
1.... 94.00
8.... 94.06
53.... 94.08
20.... 94.10
10.... 94.08
25.... 94.06
75.... 94.08
105.... 94.10
$3,332,500 US 4s, coupon
1.... 106¼
4s5f.. 106½
registered
10.... 106¼
AmForSec 5s
2.... 99⅝
15.... 99½
Anglo-Fr 5s
50.... 97¼
4.... 97⅜
20.... 97½
3.... 97⅜
2.... 97⅜
90.... 97⅜
2.... 97¼
1.... 97¼
C of Bord 6s
2.... 99⅝
C of Lyons 6s
2.... 99⅝
C of Paris 6s
10.... 98⅝
7.... 98½
86.... 98⅜
22.... 98¼
Dom of Can 5s, 1921
1.... 98⅝
1931
10.... 97½
2.... 97¼
Jap Gov 4½s sterling loan
6.... 91½
5.... 91⅜
2d series, German stp
1.... 87⅜
9.... 87½
2.... 88
Rep of Cuba 5s of 1904
2.... 90⅝
Un King of G Brit & Ire 5½s, 1919
5.... 99⅝
5½s, 1921
14.... 98⅝
11.... 98⅝
1.... 98⅝
9.... 98½
1.... 98½
42.... 98⅝
5½s, 1937
26.... 99¼
5.... 99⅝
20.... 99¼
5.... 99⅜
N Y City 4½s, 1960
10.... 96½
1964
4.... 96⅝
Adams Exp 4s
2.... 59½
½.... 59
Alaska Gold M conv deb 6s, Ser A.
2.... 29
Ser B
1.... 29
AmAgCh debs
5.... 109¼
1.... 109
Am H & L 6s
8.... 100
Am Sm & R temp 1st 5s
84.... 90
10.... 90⅝
Am Tel & Tel col 4s
2.... 84⅝
col tr 5s
1.... 91⅝
2.... 92
conv 6s
22.... 103¼
15.... 103
1.... 103¼
5.... 103¼
At, Top & S F gen 4s
1.... 82⅝
10.... 82⅝
1.... 83
2.... 82⅝
1.... 82⅝
adj 4s, stpd
10.... 76¼
conv 4s, 1960
1.... 94½
2.... 95
East Okla 4s
4.... 91¼
Atl & Ch A L 4½s
1.... 88¼
1st 5s, Ser B
4.... 94
Atl Coast L 1st 4s
5.... 82½
gen unif 4½s
2.... 83
Lo&N col 4s
2.... 76
B&O pr ln 3½s
8.... 88⅝
2.... 89½
conv 4½s
1.... 77⅝
8.... 77½
3.... 77⅝
ref 5s
3.... 80¼
14.... 80
S W Div 3½s
5.... 84
Beth Steel 1st & ref 5s
6.... 88¼
1.... 88⅝
1.... 88¼
10.... 88⅝
pur money 5s
5.... 85¼
8.... 85
1.... 85¼
B R T 7s, '21
7.... 79
11.... 78⅞
1.... 79
3.... 78
Bush Term 5s
2.... 80⅝
CalGas&El5s
2.... 93¼
Cent Leath 5s
11.... 97
3.... 96⅝
CentDistTel5s
8.... 96
CofNJ gen 5s
1.... 102
CentPacgtd4s
12.... 80
1.... 80¼
C & O con 5s
1.... 97⅜
1.... 97½
gen 4½s
1.... 80⅝
conv 4½s
1.... 81⅛
1.... 81½
conv 5s
1.... 89⅝
5.... 89
11.... 89¼
2.... 89
Chi & Alt 3½s
5.... 38
C, B & Q jt 4s
1.... 95⅝
2.... 95¼
5.... 95⅝
5.... 95½
Chi & E Ill ref & imp 4s, cfs of dep
10.... 28
C&Erie 1st 5s
1.... 90
ChiGtWn4s
4.... 61
3.... 61⅛
20.... 61
Chi, M & St P gen 4½s
1.... 81¼
3.... 81
1.... 81½
cv 5s, B
1.... 78¼
ref 4½s
1.... 70¼
4.... 70
2.... 70¼
2.... 70½
2.... 71
conv 4½s
15.... 77⅝
Chi Rwys 5s
2.... 72¼
C, R I & P Ry ref 4s
1.... 75
C,StP,M&O6s
5.... 106⅝
C&WI con 4s
11.... 64½
20.... 64
Chile Cop 7s
5.... 118
1.... 117½
2.... 118½
17.... 119
5.... 118⅝
cv 6s, rcts, pt pd, extd
1.... 90¼
5.... 90⅝
14.... 90¼
10.... 90½
col tr 6s
8.... 89⅝
63.... 90
Cin,I,StL&C4s
15.... 83½
C, C, C & St L gen 4s
5.... 69½
deb 4½s
1.... 78⅝
5.... 78½
ColF&I gen 5s
1.... 91
Col & So ref & ext 4½s
8.... 79¼
14.... 79¼
Con Gas cv 6s
5.... 102
2.... 102⅝
½.... 102¼
10.... 102¼
D&RG con 4s
7.... 72
5.... 71
1st ref 5s
2.... 51
82.... 51½
Det Un Rwy con 4½s
1.... 75
DistSecCorp5s
14.... 90½
Edis El Ill of Bklyn con 4s
9.... 80⅝
Erie 1st con 4s
1.... 66¼
9.... 66½
1st gen 4s
4.... 54⅝
cv 4s, A
4.... 48
Series B
1.... 48½
cv 4s, D
5.... 50⅝
Erie&J s f 6s
1.... 101
Fla E C Ry 1st 4½s
2.... 82⅝
1.... 82½
Frem't, Elk & Mo Val 6s
1.... 106⅝
Gen El deb 5s
2.... 99½
GtNor ref 4¼s
1.... 86
1.... 86½
Gr Bay & Wn deb ctfs B
2.... 10⅜
Hud Co Gas 5s
1.... 90
Hud & M 1st & ref 5s, A
15.... 61
1.... 60⅞
9.... 60½
1.... 60⅞
4.... 60½
2.... 61
5.... 60⅝
14.... 60
1.... 60½
44.... 60
adj inc 5s
8.... 17⅝
3.... 17
10.... 16
85½.... 15½
Ill Cent ref 4s
5.... 81⅝
Ill Steel 4½s
20.... 85¼
5.... 85½
Int-Met 4½s
1.... 81½
5.... 81½
5.... 81⅝
9.... 82
18.... 82¼
67.... 83
2.... 83¼
20.... 83½
5.... 84¼
2.... 83⅝
1.... 83⅝
5.... 83⅞
50.... 84
20.... 84¼
11.... 84
10.... 84½
5.... 83⅞
27.... 84
22.... 83⅝
8.... 84
4.... 84¼
44.... 84
cfs of dep
1.... 31
Int Rap Tran 1st & ref 5s
10.... 68
1.... 68¼
1.... 68½
1.... 69
1.... 69½
1.... 69⅝
11.... 69¼
11.... 69⅝
10.... 69⅝
20.... 69⅝
10.... 69⅝
50.... 69⅝
7.... 70
13.... 70¼
9.... 70½
1.... 70⅝
25.... 70½
2.... 70⅝
4.... 70
1.... 70¼
34.... 70
Int Agr Corp col trust 5s
9.... 81¼
1.... 81⅝
16.... 82
Int Mer Mar s f 6s
30.... 101⅞
37.... 102
10.... 101⅞
10.... 102
30.... 101⅝
13.... 101⅝
62.... 101⅝
3.... 101¼
Ia Cent ref 4s
2.... 46
Kan C Ter 4s
3.... 79
Lack Steel 5s, 1950
10.... 91¼
LS & MSo 3½s
4.... 72
4s, 1928
1.... 89
Leh Val of NY gtd 4½s
2.... 90¼
Liggett & M 7s
2.... 118¼
5s
1.... 92⅝
2.... 92¼
Lorill'd Co 7s
1.... 113½
Lorill'd Co 5s
1.... 91½
La&Ark 1st 5s
3.... 85⅝
Louis & Nash unif 4s
2.... 86
Midvale Steel col tr 5s
13.... 89
1.... 89¼
1.... 89
Mil & Nor ext 4½s
1.... 89
Minn & St L 1st & ref 4s
3.... 44½
Mo,K&T 2d 4s
3.... 31
MoPac gen 4s
2.... 62¼
6.... 62
11.... 62¼
Mob&O,StL& C gtd 4s
1.... 80½
N O Term 4s
10.... 68½
N O, Tex & M 6s, Ser A
1.... 95
inc 5s
5.... 53½
9.... 54
NYCent deb6s
7.... 98
21.... 98¼
gen 3½s
5.... 72½
registered
1.... 71
M C col 3½s
3.... 67
NYG,EL,H&P col tr 5s
2.... 93⅝
pur mon 4s
1.... 73
N Y & Jer 1st 5s
3.... 90
NY, NH & H conv deb 6s
6.... 81
conv 3½s
7.... 50⅝
8.... 50
NYRys adj 5s
3.... 12
cfs of dep
5.... 11½
N Y Tel 4½s
4.... 89¼
1.... 88⅝
Norf & So 1st ref 5s, Ser A
2.... 69⅝
Norf&Wn cv 6s, sub rcts full paid
5.... 108⅝
1.... 108¼
2.... 108⅝
25.... 108¼
9.... 108¼
Nor Pac 4s
1.... 83¼
ref&imp 4½s
15.... 89
NorStatesPow 1st & ref 5s
1.... 87½
Pac T & T 5s
1.... 91⅝
Penn 4s, 1948
8.... 86
con 4½s
1.... 93¾
gen 4½s
3.... 87⅝
gen 5s, tp cfs
1.... 95⅝
8.... 95½
10.... 95⅝
11.... 95⅝
Peo Gas & C of Chi ref 5s
1.... 73
Pere M 1st 5s
2.... 86¼
17.... 86
Phila Co conv 5s, 1922
14.... 93⅝
Pierce Oil conv 6s, 1924
4.... 110
11.... 109¼
5.... 110
1.... 109¼
3.... 109⅝
14.... 109½
2.... 110
5.... 110¼
7.... 110
Read'g gen 4s
1.... 83½
10.... 83⅝
StL,IrM&So Riv & G 4s
5.... 77
2.... 77¼
St L & San F prior lien 4s, Ser A
6.... 63
4.... 63⅝
5.... 62⅞
adj 6s
3.... 68½
inc 6s
32.... 49
1.... 48⅝
StL,SoWn1st4s
5.... 70
1.... 71
con 4s
2.... 60⅝
St P & K C S Line 1st 4½s
10.... 70
St P, M & M, MontCent6s
2.... 107⅝
S A L adj 5s
5.... 49⅝
ref 4s
5.... 57½
5.... 57
1.... 58
Sierra & S F Pow 1st 5s
1.... 79
Sincl Oil & R 1st s f 7s
10.... 99½
with war
8.... 142
1.... 141
SoBell T & T 1st 5s
1.... 91
So Pac col 4s
5.... 76
14.... 75⅝
conv 4s
5.... 83½
6.... 83⅝
5.... 83⅝
conv 5s
20.... 107½
5.... 107⅝
30.... 107½
3.... 107⅝
10.... 107⅝
10.... 107½
1.... 107
1st ref 4s
1.... 80⅝
SouthRy 1st 5s
26.... 94
gen 4s
2.... 68⅝
4.... 68⅝
St L Div 4s
1.... 72
Tenn C, I & R gen 5s
2.... 92¼
TennCop cv 6s
1.... 92
TexCo deb 6s
2.... 102½
4.... 102¼
Tex&P 1st 5s
10.... 90
ThirdAvref4s
2.... 53⅝
1.... 54
adj 5s
1.... 30
10.... 29⅞
7.... 30
1.... 30¼
9.... 30½
5.... 30⅝
10.... 30¼
5.... 30⅝
5.... 30⅝
5.... 30⅝
10.... 30½
Un Pac 1st 4s
1.... 86½
1st & ref 4s
2.... 81
9.... 81¼
6.... 80⅝
1.... 81¼
conv 4s
2.... 88½
Union Pac 6s
5.... 103⅝
URRofSF4s, Un Tr co. d
3.... 30⅝
USR&Imp5s
2.... 75
2.... 75¼
5.... 75⅝
15.... 75½
USRubber7s
5.... 103⅝
1st & ref 5s
7.... 88⅝
10.... 89
2.... 88⅞
USStlC s f 5s
1.... 100¼
1.... 100⅛
15.... 100¼
50.... 100⅛
Va-CarCh5s
3.... 96
ValIron,C&C5s
2.... 85⅝
Wabash 1st 5s
3.... 95½
2.... 96
2d 5s
5.... 85
Westn Pac 5s
1.... 83
Wilson & Co 1st 6s
12.... 99⅝
5.... 99⅝
4.... 99⅝

ORIENT BUYS CIGARETTES.

Heavy Increase in Exports to India and China.

The Oriental demand for American-made cigarettes is increasing, according to export figures prepared by the National City Bank, which show that the actual number exported from this country in the fiscal year which ends with next month will be in excess of 8,000,000,000, as compared with 2,000,000,000 in 1915. The value has increased from $3,000,000 to $16,000,000 in round figures.

According to the bank the heaviest increase in the demand has been in China, the Straits Settlements, and India. China alone will import 7,000,000,000 cigarettes from America in the fiscal year which ends with June, 1919, as compared with less than 725,000,000 in 1915.

Goldman Joins Arthur Lipper & Co.

Henry Goldman, formerly a partner in the banking firm of Goldman, Sachs & Co., has become a special partner in the Stock Exchange house of Arthur Lipper & Co. Mr. Goldman retired from the first named copartnership more than a year ago. Announcement was made yesterday that Lipper & Co. would hereafter devote attention to the underwriting of new security issues. Edwin C. Vogel, a former law partner of Abram I. Elkus, has become a partner in Lipper & Co.

ELECTION ON EXCHANGES.

Silkworth Defeats Howell for the Presidency of the Consolidated.

The New York Stock Exchange and the Consolidated Stock Exchange held their annual elections yesterday. There was no opposition ticket to the regular nominations on the former board, and the follwing were elected: William H. Remick, President; Warren B. Nash, Treasurer; Trustee f the Gratuity Fund for five years, Henry J. Pomeroy; Trustee of the Gratuity Fund for one year, Charles M. Newcombe; members of the Governing Committee for four years, Hamilton F. Benjamin, S. L. Cromwell, J. J. Danzig, Bayard Dominick, H. G. S. Noble, A. J. Rosenthal, Newton E. Stout, Arthur Turnbull, Richard Whitney, and Willis D. Wood. James C. Auchincloss was elected to the Governing Committee for three years.

Oon the Consolidated William S. Silkworth was elected President to succeed J. Frank Howell, who headed an opposition ticket for re-election to that office. Mr. Silkworth's majority was substantial. The other officers on the regular ticket were elected.

Poor Selection at London Wool Sale.

LONDON, May 12.—There were 8,400 bales offered at the wool auction sales today. It was a poor selection and carbonizing and burry wools were easy.

NEW YORK STOCK EXCHANGE

Continued from Columns Two and Three.

Closing Bid.	Closing Ask.	Sales.		First.	High.	Low.	Last.	Net Chge.
245	250	100	Tidewater Oil	250	250	250	250	+½
89¼	89½	3,700	Tobacco Products	88½	89⅝	88¼	89½	+½
42	45	400	Twin City R. T	44	44	43	43	—1½
182	185	100	Underwood Typew	183	183	183	183	...
132	132⅝	1,700	Union Pacific	132¼	133	132¼	132¼	—¼
72½	73	700	Union Pacific pf	73½	73½	73	73	—½
46½	47	1,800	United Alloy Steel	46⅝	47	46⅝	47	+⅝
134½	134⅝	3,900	United Cigar Stores	133½	135	133½	134	+½
182	184	1,400	United Fruit	184	185½	184	184½	+½
29	30	1,200	U. S. Express	27½	30¼	27½	29½	+3
13	14	1,100	United Ry. Invest	12⅝	13½	12½	13½	—⅝
28	29	2,150	United Ry. Inv. pf	27½	28⅝	27½	28½	+⅝
24½	25½	700	U. S. C. I. P. & F	24⅝	25¼	24½	25¼	+1½
62	64	100	U.S.C. I. P. & F. pf	63	63	63	63	+1
77	77⅝	10,100	U. S. Food Prod	76⅝	78¼	76¼	77	+⅝
154⅝	155	27,100	U. S. Indus. Alco	155¼	158⅝	154¼	154⅝	+⅝
43	43½	200	U. S. R. & Imp	43¼	43½	43¼	43½	+1½
95⅝	95⅝	7,600	U. S. Rubber	95	96⅝	95	95⅝	+⅛
112½	113	300	U. S. Rub. 1st pf	113	113	113	113	...
66⅝	67	18,100	U. S. Sm., R. & M	60⅝	69	60⅝	66⅝	+6⅝
100⅝	100⅝	177,300	U. S. Steel	100	101⅛	99⅞	100⅝	+1⅛
114½	114½	1,600	U. S. Steel pf	114⅝	115½	114⅝	115	+½
79⅝	79⅝	11,700	Utah Copper	78	79⅞	78	79¼	+1½
18	19½	300	Utah Securities	19	19	18½	18½	—½
66	66⅝	2,600	Va.-Car. Chemical	65½	67¼	65	66⅝	+1½
10⅝	10⅝	4,700	Wabash	10½	10⅝	10¼	10½	+⅛
33½	34	1,600	Wabash pf. A	33⅝	33⅞	33⅝	33⅝	—⅛
21	22	1,000	Wabash pf. B	21½	21½	21½	21½	—½
11¼	11½	500	Western Maryland	11⅜	11⅜	11¼	11¼	...
18½	19	100	Western Pacific	19	19	19	19	...
54½	54⅝	100	Western Pacific pf	54¼	54¼	54¼	54¼	—¼
..	..	300	Western Union Tel	87½	88	87½	88	...
112½	..	400	Westingh. Air B	114½	114⅝	114¼	114⅝	...
55½	55⅝	23,900	Westingh. E. & M	55	56⅛	54⅝	55⅝	+1¼
9⅝	10¼	500	Wheeling & L. E	10	10¼	9⅝	10⅛	+¼
20	21½	100	Wheel. & L. E. pf	21	21	21	21	+½
58¼	58⅝	1,800	White Motors	59¼	59¼	58	58⅝	—½
87	87⅝	11,400	Wilson & Co	85⅝	88⅝	85¼	87⅝	+2
34⅛	34¼	13,700	Willys-Overland	34⅛	34½	34⅛	34¼	—⅛
126	128	100	Woolw. (F. W.) Co	126⅝	126⅝	126⅝	126⅝	—⅛
70	71	700	Worthington Pump	71	71	70½	70½	—½
95⅝	96¼	100	Worth. Pump pf. A	95⅝	95⅝	95⅝	95⅝	+⅛

C. C. C. & St. Louis
(Big Four)
System

One of the few systems in the Country to show the Government a margin in excess of the Standard return. An underlying Bond can be purchased to yield about

8½%

Letter on Request

W.C. Langley & Co.
Investments
115 Broadway, New York

Suggestions to Improve Your Income

The existing prices of practically all bonds, notes and preferred stocks offer opportunities to investors to obtain returns which seem to be out of proportion to the safety of the principal involved.

We shall take pleasure in submitting data regarding some of the more attractive of these securities.

Write for list A-31.

CHANDLER & COMPANY
35 Pine Street, New York
Philadelphia Boston

Maury Rogers & Auchincloss

Stocks
Bonds
Cotton
Grain

Members
N. Y. Stock Exchange
N. Y. Cotton Exchange
Chicago Board of Trade

25 Broad St.

We own and offer
Bonds of the
Provinces of Canada

Ontario
Quebec
Manitoba
Alberta
Saskatchewan
British Columbia

Maturing 1922 to 1939

To Yield 5½% to 6%

A. E. AMES & CO.
Established 1889
74 Broadway
Toronto NEW YORK Montreal
Telephone 8045-6 Rector

Banco Internacional de Cuba

Head Office: Havana, Cuba
at Mercaderes y Teniente Rey

34 Branches
throughout the Island enable us to render

Efficient Banking Service in Cuba

Collections
Credit Information
Commercial Credits
Foreign Exchange

Inquiries Cordially Invited

Oil Bonds

Conservative investors who wish to share in the prosperity of the oil industry without departing from their "safety first" policy should look into the features of oil *bonds* which have convertible or participating provisions.

A few of the most promising of such issues are described in our circular "K"—ask for it.

Robert C. Mayer & Co.
Investment Bankers
Equitable Bldg.
New York
Tel. Rector 6770

Money Prospects
Combinations Against Trade
Remedial Legislation for the Railroads

Discussed in this week's issue of

THE BACHE REVIEW

The REVIEW is issued weekly and Copies may be had upon request

J. S. Bache & Co.
BANKERS ESTABLISHED 1892
Members New York Stock Exchange
42 Broadway New York
Branches and Correspondents throughout the United States.

NEW PROJECTS

NEW enterprises, sometimes of extraordinary merit, are frequently turned down without consideration because of failure to properly present for financing.

An engineering report covering every phase of the work is necessary.

Thirty years of engineering experience and a careful study of the requirements of financiers in constructive banking, especially qualify us to make these reports.

CARLISLE MASON
Incorporated
Consulting Engineers for Financial Institutions,
207 Broadway, New York.

Hercules Petroleum Company

Dividends at rate of 12% per year, payable 1% monthly.

Drilling two wells in Eastland County and one in Hamilton County, Texas.

Company owns modern refinery at Dallas, Texas, and approximately 5,000 acres of leases in the Ranger District, Texas.

Price to net about 12%

Send for full descriptive Circular H. T.

Farson, Son & Co.
Members New York Stock Exchange
115 Broadway, New York

The Future of the Oil Industry

The Standard Oils
Oklahoma Producing & Refining Analyzed
Booth Fisheries Company
High Grade Diversified Investment
Trend of the Stock Market

These subjects, as well as other financial topics, are covered in our semi-monthly publication,
"Securities Suggestions"
Sent free upon request.
Ask for 29 "Q"

R. C. MEGARGEL & CO.
27 Pine Street—New York

Mark A. Noble Theodore C. Corwin
NOBLE & CORWIN
25 Broad St. New York

Chase Nat. Bk. Borden's Com.
Bankers Trust Co. E. W. Bliss Pfd.
Telephone 1111 Broad.

SECURITIES ACTIVE IN WAKE OF LOAN

Domestic Offerings Quick to Follow Close of Victory Note Campaign.

WILL ISSUE $50,000,000

General Motors Announces Plan to Increase Capital—Other Bonds on Market.

With the Victory Loan successfully distributed, bankers are turning their attention to the financial problems among industries which are arising as the world shifts back from war to peace. There is a vast amount of domestic financing to be attended to, and the call which is expected to be made upon American capital and credit by the rest of the world is expected to be greater than any heretofore experienced.

The domestic business is already making its appearance; there were several offerings of securities announced yesterday, and the foreign affairs are expected to eventuate as soon as the peace treaty is signed. It is believed, however, that while it will be possible to open negotiations looking to the rendering of assistance abroad, nothing definite or final can be done until all the nations are in political agreement.

The most important announcement was that of the General Motors Corporation, which is to offer an issue of $50,000,000 cumulative 6 per cent. debenture stock for the purpose of adding to the corporation's cash capital and of providing in advance for its future financial requirements. The stock will be callable at the option of the company at 115 and accrued dividends on and after Nov. 1 of this year.

To be Sold at 90.

The new stock is being brought out by a syndicate headed by Dominick & Dominick, Laird & Co., Montgomery & Co., and Hayden, Stone & Co. Early application for listing privileges will be made to the New York Stock Exchange. The stock will be offered to the public at 90.

Another offering announced yesterday was of $6,000,000 Sun Company, ten-year 6 per cent. gold debenture bonds, dated May 1, 1919. This is part of an authorized issue of $20,000,000. These bonds are to be callable in whole or part on any interest date at 101 and interest, and are redeemable for the sinking fund at par and accrued interest.

Bernard, Scholle & Co., the Bankers Trust Co., and the Union Trust Co. of Pittsburgh announced an issue of $2,500,000 Norfolk & Western convertible ten-year 6 per cent. bonds, dated Sept. 1, 1919, at the market. The total of these bonds authorized is $17,945,000. They are convertible at par into the common stock of the company, at the option of the holder, at any time between Sept. 1, 1919, and the corresponding date of 1929.

F. S. Smithers & Co. and Colgate, Parker & Co. stated that they have underwritten 41,00 shares of common stock, no par value, of the Anglo-American Commercial Corporation, and will shortly announce a public offering of the issue. The Anglo-American Commercial Corporation has been formed to take over the property and business of the River Plate Commercial Company, Inc., and is engaged in a general exporting and importing business. It has offices at New York, Buenos Aires, Rio de Janeiro, Yokohama, and London, and owns, in addition, the Compagnie Commerciale Nord Americaine, a French concern with officers in Paris and connections in other cities of France and Belgium.

Trumbull Steel Offering.

The Trumbull Steel Company announced that shareholders of the company will be given the right to subscribe to $2,700,000 of new preferred and $2,000,000 of new common stock, in the ratio of 20 per cent. of new preferred and 25 per cent. of new common. Subscription rights terminate on May 24. When this new stock is sold the company will have $10,000,000 of common and $8,700,000 of preferred stock outstanding.

It has been reported that American and British bankers are preparing to act jointly in giving assistance to the European nations which are now applying, and it was said yesterday that it was probable something of the sort would ultimately be done. The European neutrals which profited considerably during the war may be asked to participate in this arrangement, it was said, and it was believed that the Governments of the United States and Great Britain would take the initiative in getting together a great international syndicate of banks and bankers.

The return to America of Henry P. Davison of J. P. Morgan & Co., who is expected here about June 1, and of Frank A. Vanderlip, President of the National City Bank, who will probably reach New York some time next week, is expected to be the signal for greater activities among the bankers. Both of these men have been in Europe for some time, and it is believed that they have had conferences with foreign bankers in which the whole matter has been discussed, and that they will return with definite constructive ideas as to what must be done to restore the financial and industrial world to a sound post-war basis.

EQUIPMENT BONDS.

The following are quoted on a percentage basis:

Name.	Maturity.	Rate.	Bid.	Ask.
Balt. & Ohio	1919-'27	4½	5.95	5.50
Buff., R. & P.	1919-'33	4½, 5, 6	5.95	5.65
Canadian North.	1919-'29	4½@5-6	6.25	6.00
Canadian Pacific	1919-'28	4½	5.95	5.60
Ches. & Ohio	1919-'27	4½	6.00	5.50
Chi. & N. W.	1919-'23	4½	5.60	5.25
Chi., R. I. & P.	1919-'27	4½@5	6.35	5.75
C., St. L. & N. O.	1919-'24	5	5.90	5.40
Chickasaw Refin.	1919-'21	6	7.50	6.75
C., C., C. & St. L.	1919-'29	5	6.30	5.75
Del. & Hudson	1922	4½	5.80	5.40
Erie Railroad	1919-'27	4½@5	6.50	5.75
Illinois Central	1919-'26	4½@5	5.65	5.30
Louis. & Nash.	1919-'23	5	5.75	5.30
Michigan Central	1919-'32	5 @6	6.10	5.70
Minn. & St. Louis	1919-'27	5	6.50	5.90
Mo., K. & Texas	1919-'23	5	7.00	6.00
Missouri Pacific	1919-'22	5	7.00	6.00
Mobile & Ohio	1919-'26	4½@5	6.30	5.75
N. Y. C. Lines	1919-'28	4½@5	5.95	5.55
N. Y. C. R. R.	1919-'32	4½	6.15	5.70
Norfolk & West.	1919-'24	4½	5.65	5.25
N. Y., N. H. & H.	1919-'28	4½@5-6	6.50	6.00
Penn. Gen. Frgt.	1919-'23	4 @4½	5.60	5.20
Reading Co.	1919-'27	4½	5.70	5.40
Sea. Air Line	1919-'26	5 @6	6.50	6.00
Sinclair Refining	1919-'21	6	7.00	6.00
Southern Pacific	1919-'26	4½	5.70	5.35
Southern Railway	1919-'24	4½@5	6.10	5.65
Union Tank	1919-'20	5	6.00	5.45

METAL MARKET REPORT.

These prices were quoted on the local Metal Exchange yesterday:

	Yesterday. Bid.	Yesterday. Asked.	Friday. Bid.	Friday. Asked.
Lead	4.80	4.95	4.82½	..
Spelter	6.30	6.62½	6.30	..
Antimony	..	7.00	..	7.00
Quicksilver	80.00	..	77.00	..
Aluminium	31.00	33.00	31.00	33.00
Iron, No. 2X silicon	..	31.90	..	31.90

Electrolytic copper was quoted in the open market at 15½c; on the Metal Exchange at 15¼@15⅝c.

London quotations were:

	Yesterday. £	s.	d.	Friday. £	s.	d.
Copper, spot	76	5	0	76	15	0
Copper, futures	76	15	0	77	0	0
Tin, spot	236	0	0	231	10	0
Tin, futures	233	0	0	229	10	0
Spelter, spot	34	15	0	34	15	0
Spelter, futures	35	0	0	35	0	0
Lead, spot	24	0	0	24	0	0
Lead, futures	24	5	0	24	5	0

DECLARED DIVIDENDS.

Company.	Rate.	Period.	Payable.	Hold. of Record.
Cerro de Pasco	$1	Q.	June 2	May 21
P., B. & L. E., pf.	$3	S.A.	June 2	May 15

MARKET AVERAGES.

STOCKS.

YESTERDAY'S RANGE.

	High.	Low.	Last.	Net Ch'ge.
25 railroads	64.68	64.02	64.42	+ .08
25 industrials	98.67	97.26	98.26	+ .83
50 stocks	81.67	80.64	81.34	+ .46

DAILY RANGE OF 50 STOCKS.

	High.	Low.	Last.	Net Ch'ge.
May 10	81.37	80.40	80.88	— .49
May 9	82.05	80.87	81.37	+ .21
May 8	81.76	80.68	81.16	+ .30
May 7	81.52	80.38	80.86	+ .20
May 6	Holiday			
May 5	81.37	80.09	80.66	+ .32

MONTHLY RANGE OF 50 STOCKS.

May.	High.		Low.		Last.
*1919	82.05	May 9	78.50	May 1	81.34
1918	74.22	May 16	67.58	May 1	69.33
1917	83.78	May 31	75.77	May 9	82.77
1916	89.16	May 25	82.39	May 5	87.94
1915	72.94	May 1	64.14	May 10	67.06

*To date.

YEARLY RANGE OF 50 STOCKS.

	High.		Low.		Last.
*1919	82.05	May 9	69.73	Jan. 21	81.34
†1918	70.95	Feb. 17	64.12	Jan. 15	71.39
Full Years.					
1918	80.16	Nov. 13	64.12	Jan. 15	73.39
1917	90.46	Jan. 4	57.43	Dec. 20	65.83
1916	101.52	Nov. 20	80.91	Apr. 22	88.22
1915	94.13	Oct. 22	58.90	Feb. 24	91.33

*To date. †To corresponding date last year.

BONDS.

YESTERDAY'S CLOSE.

		Net Change. Day.	Month.	Year.
40 issues	77.79	+ .25	+ .98	+ .46

DAILY RANGE OF 40 BONDS.

May 10	77.54	+.02	May 3	76.90	+.06
May 9	77.52	+.02	May 2	76.93	+.06
May 8	77.50	+.22	May 1	76.87	—.02
May 7	77.28	+.18	Apr. 30	76.89	—.12
May 6	Holiday		Apr. 29	77.01	+.06
May 5	77.15	+.16	Apr. 26	76.93	+.09

YEARLY RANGE OF 40 BONDS.

	High.		Low.		Last.
*1919	79.01	Jan. 3	76.60	Mar. 31	77.79
†1918	77.43	Jan. 31	75.77	Apr. 5	77.33
Full Years.					
1918	82.36	Nov. 12	75.65	Sep. 27	78.78
1917	89.48	Jan. 20	74.24	Dec. 20	74.54
1916	89.18	Nov. 27	86.19	Apr. 20	88.64

*To date. †To corresponding date last year.

COTTON MAKES DULL START.

Start of New Week Indicates Market Awaits Definite Peace News.

The cotton market started the new week in a dull and an uninterested way. There was some buying from Wall Street houses and local ring traders, based mainly on the reports of bad weather, and the cotton which these interests bought was supplied, for the most part, by Liverpool and the South. First prices were down 10 to 22 points for the active months and less for the inactive options, and these losses were about the worst that the day produced. After the call buying around the ring took the market back to where it had started from, at which point it encountered fresh sales and again declined. After that the market rose gradually until it showed advances about equalling the early declines, and then, before closing time, there was another reaction which carried it back slightly, so that at the finish quotations reflected gains for the day of 3 points for May and 11 to 14 points for the rest of the market.

The session was productive of nothing new either in the trade position or in the technical position of the market. Trade advices were rather favorable, and, along with the bad weather reported on the map, contributed to offsetting the selling which was conducted for Southern spot account and for Liverpool.

The market apparently is waiting for new developments at the Peace Conference and for some definite news of the lifting of embargoes and the establishment of credits here for foreign countries and private interests. It was hoped that these credits would have been established before this, and that they have not been probably accounts for the lack of enthusiasm the past week or so and the interruption of the upward swing in prices.

Yesterday's quotations follow:

	Open.	High.	Low.	Close.	Prev. Day.
May	27.90	28.18	27.90	28.15@28.18	28.12
July	26.55	26.96	26.55	26.90@26.92	26.77
Oct.	24.85	25.25	24.83	25.16@25.19	25.02
Dec.	24.52	24.78	24.45	24.67@24.69	24.55
Jan.	24.15	24.43	24.15	24.36@24.39	24.25
Mar.	23.96	24.15	23.90	24.12@24.14	23.98

The local market for spot cotton was quiet, unchanged at 28.90c for middling upland; sales nil.

Southern spot markets were: Galveston, 29.25c; New Orleans, 27.88c; Savannah, 27.75c; Augusta, 27.75c; Memphis, 28.00c; Houston, 28.85c; Little Rock, 27.00c.

Yesterday's cotton statistics were:

	Yesterday.	Last Wk.	Last Yr.
Port receipts	14,630	16,755	5,322
Exports	4,033	6,567	....
Exports, season	4,068,373	3,930,041	3,330,166
New York stocks	99,370	93,732	175,264
Port stocks	1,220,987	1,266,316	1,373,007
N. Y. arrivals	2,735	3,043	....

Liverpool cables: Spot cotton in good demand at 17.24d for middling. Sales, 6,000 bales, of which American, 4,000. Imports, 4,000 bales, 1,000 American. Futures opened steady 10 to 14 points lower, and closed steady, 10 to 13 points off on the day. Prices: May, 17.03d; June, 16.75d; July, 16.45d; September, 15.53d.

Manchester: Yarns and cloths were firm.

SEES FOREIGN TRADE OUTLOOK UNCERTAIN

Head of Consolidated Steel Corporation Finds Conditions Abroad Unsettled.

SMALL BUYERS IN MARKET

But Asserts That Volume of Business Awaits Fixing of Reconstruction Policies.

The confusion which still exists in Europe, in neutral as well as belligerent countries, has placed a temporary damper on foreign business, according to E. A. S. Clarke, President of the Consolidated Steel Corporation, who has just returned from abroad. This company is the export sales agent for the leading independent iron and steel producers. The European outlook he describes as "uncertain." Foreign orders, he says, cannot appear in the American market until the treaty of peace has been signed and adequate credits established here for the benefit of the European nations. Individual buyers are in the market for their particular needs, but the volume of business from these sources is relatively small, as compared with that which may be expected when conditions become more settled. The fact that exchange is against both England and France he considers to be another deterrent against immediate export trade with those countries on a large scale.

"It is too soon to determine just what will happen in trade ways in these recent warring countries," said Mr. Clarke yesterday. "The pot is still boiling. Orders for American producers are certain, but the volume will depend on policies yet to be adopted with reference to the speed with which reconstruction shall be carried on. If an effort is made to produce in home plants most of the materials needed, such action, of course, would limit foreign orders. The new central European countries will need supplies more urgently than others, and the problem with them will be primarily financial.

"There is little likelihood of France becoming a heavy buyer in American markets. She is rehabilitating her own mills and operating those in occupied German territory. France probably will become an important iron and steel exporter, but not for several years yet, owing to the effects of war and home needs."

Mr. Clarke added that labor unrest and high prices rule in the warring countries.

DEMAND FOR COPPER GROWS

Prices Are Firmer on Inquiries from Foreign Sources.

An increasing demand for copper both for domestic and foreign account is reported by several of the largest producers. The fact that foreign inquiries are appearing in the market in greater volume is believed to account for the firmer price quotations of the last ten days. Sales are now reported at from 15½ to as high as 16 cents a pound, with the major part of the business being done at the latter figure. Despite the increased demand, and the greater number of inquiries, one prominent copper man said yesterday that there would undoubtedly be a further curtailment of operations on the part of some companies. Many, he said, had cut down production to the smallest quantity possible, while still retaining their organizations intact, but others, he said, were producing at a rate which was decidedly above the requirements of an unimpaired organization. Such mining companies, he believed, would shortly announce a further curtailment in operations.

England, it is said, has been making some inquiries for copper, and there have been many such from the neutral countries which have for the period of the war been cut off from their normal supplies. It is estimated that heavy inroads have been made into the European surplus of copper, the figure being placed at about 30,000,000 pounds a month since the first of the year, when the European surplus was approximately 500,000,000 pounds. Germany was the largest user of copper in the pre-war period, sending the metal out as exports in the form of manufactured goods. Just what position Germany will bear to the copper industry in the future is a matter of uncertainty in the minds of copper men. Most of them are, however, agreed that there will be no such heavy demand from Germany as in the past, at least not for many years.

BID AND ASKED QUOTATIONS

FOREIGN ISSUES.

Closing quotations for Government and municipal bonds:

	Bid.	Asked.
Am. For. Sec. 5s	99⅞	99⅝
Anglo-French 5s	97½	97⅝
Argentine 5s	82⅝	84¼
Dom. of Canada 5s, 1921	98⅛	98⅝
Dom. of Canada 5s, 1926	97⅜	97⅝
Dom. of Canada 5s, 1931	96¾	97⅜
Chinese Government 5s	70⅝	71⅝
Republic of Cuba ext. 5s, 1944	99¼	99⅝
Republic of Cuba ext. 5s, 1949	91½	93½
Republic of Cuba ext. 4½s, 1949	84½	86
Dominican Republic 5s	99	..
City of Bordeaux 6s	99⅝	99⅞
City of Lyons 6s	99⅝	99⅞
City of Marseilles 6s	99⅝	99⅞
City of Paris 6s	98¼	98⅝
Japanese 4½s	91½	91⅝
Japanese 4½s, second series	91½	92
Japanese 4s	78	79
City of Tokio 5s	79½	80
Un. K. of Gt. Br. & Ir. 5½s, 1919	99⅝	99¾
Un. K. of Gt. Br. & Ir. 5½s, 1921	98⅝	98¾
Un. K. of Gt. Br. & Ir 5½s, 1937	99½	99⅝
United States of Mexico 5s	65	71
United States of Mexico 4s	52	59
Russian Government 4s 1894	23	..

UNITED STATES ISSUES.

Closing quotations for Government bonds:

	Bid.	Asked.		Bid.	Asked.
2s, r, 1930	99¼	99⅝	Pan 2s, c, 1938	98⅝	..
2s, c, 1930	99¼	99⅝	Pan 3s, r, 1961	90½	92
3s, r, 1946	89	92	Pan 3s, c, 1961	90½	92
3s, c, 1946	89	92	P I 4s, '34	90	96
4s, r, 1925	106	106½	P I 4s, '35	90	96
4s, c, 1925	106	106½	P I 4s, '36	90	96
Pan 2s, r, 1936	98⅝	99½	Dist of C 3-65s	97	100
Pan 2s, c, 1936	98⅝	..			
Pan 2s, r, 1938	98⅝	99½			

STOCKS.

Closing quotations for stocks in which there were no transactions:

	Bid.	Asked.
Alb & Sus.	..	185
Am B N..	40	41
Do pf....	47½	50
Am B Sug pf.	92¼	94½
Am Br Sh.	90	95
pf.	165	170
Am Can pf.	103	103⅝
Am C & F pf.	115⅝	116¼
Am Coal...	45	..
Am Cot Oil pf.	90	93
Am Exp....	84	90
Am Shipb..	114	142
Am Snuff pf.	90	94
Am Sug R pf.	118	118¾
Am T & C.	58	63
Am T pf...	99½	100
Am Z pf...	49¼	49½
Ann Arbor.	4	5
Do pf....	10	30
Asset Real	1½	2
A, G & W I pf.	72	75
Bald L pf.	106	112
Barrett Co pf.	115	120
B'ch Cr'k..	29⅝	..
Beth S....	74	76
Beth S 7% pf.	99	..
B'klyn Ed..	97¾	99⅝
B U Gas..	80½	82
Br S pf...	90	101
Bruns Ter..	9½	10

	Bid.	Asked.
B. R & P.	60	66
Do pf....	96	..
Buff & S..	71	75
Do pf....	50	52
Burns Bros pf.	99⅝	112
Bush Ter...	80	97
Cal P pf...	112	116
Can So....	45¼	48¼
C R R of N J	201	225
C & S A Tel	114	117
C'tain-teed	45	46½
Do 1st pf	88	90
Chi & Alt..	8	10½
Do pf....	12½	15
Chi & E I pf.	3	4
C & N W pf.	128	130
Chi, St P, M & O pf.	105	115
C, C, C & St L pf..	68	72
Cleve & P.	67½	80
Do spec...	38	..
Clu-P pf...	103⅝	105½
Col F pf.	..	122
Col Southern 1st pf	53½	55
Do 2d pf.	46	50
Comp T R.	42⅝	46
C I C M..	7	7⅜
Cont C pf..	109	..
Corn P R pf.	106⅝	108
Crex Carp..	46	55

	Bid.	Asked.
Cruc St pf.	95	97
C-Am Sug..	190	199
Do pf....	103	106
D & Co pf.	99	100½
D, L & W..	200	210
D & R G.	7½	8½
D, S S & A	4½	5
Do pf....	8	10
Elec S B..	75¼	76¼
Elk H C..	29	30
Do pf....	..	47
Erie & P...	..	70
Gen Ch. pf.	102½	103¾
G. M & N.	8⅝	10
Gulf S S 1st pf.	93	95½
Hartman..	71	73
Helme G W.	150	..
Do pf...	107	111
Homestake	80	98
Ill Cent...	101	101½
Int H pf..	110	117½
Int N pf..	96	..
Int P pf..	90	100
Int Salt....	..	52
Iowa Cent..	3½	5
Jewel T pf	87	88⅝
K C, Ft S & M pf...	59	65
Kan C So pf.	52	55
Kayser (J)	110	129
Do 1st pf	103	120
Kelly S T pf.	94	96
Kelsey Wh. pf.	94½	96½
K & D M. pf.	10	30
Kresge(SS)	122	124
Do pf...	108	..
Kress(S H)	65⅝	70
Do pf...	106	..
L E & W.	10	11¼
Do pf....	17	19⅝
Ligg & M.	212½	215
L & M pf.	111	114
L-W B 1st pf.	101	103
Do 2d pf.	105	115
Loril'd Co pf.	107	117
L & N...	117	119
M'kay Cos.	78	79⅝
Do pf....	64	64½
Man B'ch..	½	1½
Marlin R...	..	77
Math Alk..	31	40
M Dep Sts pf.	109	110
Mex P pf..	107¼	108½
Mich Cent..	85½	90
M, St P & S S M...	90	91½
Do pf....	104	108
Do l l....	61	68
Mont P....	71	75
Do pf...	105	108
Mor & Es..	70½	75
N. C & St L	114	117½
Nat Bisc...	117	121
Do pf...	118	119⅝
Nat C & S pf.	105½	107
Nat En pf.	100	110
Nat L pf..	110	111
Nat Rys of M 1st pf..	16	25½
Do 2d pf.	9⅝	9⅞
N O, T & Mex	31½	33
N Y, C & St L 1st pf.	68	69¼
N & W pf.	74	79

	Bid.	Asked.
N Y, L & West	92	98
N Y O & W	21⅝	21½
North Am.	52	54
Nor Cent...	67	73
Owens Bot pf.	101	109
Pac Cst....	40	48
Do 1st pf.	68	100
Do 2d pf.	50	80
Pac T & T.	23	27
Do pf....	82	92
Pan-Am P & T pf.	153	156
Pere M pf.	44½	46
Pett-Mull...	35	40
Do 1st pf	96	102
Pitts C pf.	87	88
P, F W & C	131¼	137½
Pitts S pf..	98½	99½
Pr Stl Car pf.	100	102
P S, N J.	83	86
R R Sec, I C stk cfs.	..	75
Ry Stl Spr pf.	108	110
Rdg 1st pf.	36⅝	37
Do 2d pf.	37½	38½
Rep I & S pf.	103¼	103⅝
S L S F pf	31⅝	32.
St L S W	20	21
Do pf....	35⅝	36
Savage A..	57	60
Sears-R ..	192½	195
Do pf...	119	120
S-S S & I pf.	86	90
So P R S.	175	185
Do pf...	110	120
So Ry pf..	68¼	69
St'd Mill...	137	145
Do pf....	92	94
Studeb Co pf.	98⅝	100
Sup Stl 1st pf.	94	96½
T P L Tr.	300	400
Tob P pf..	100¼	100½
T, St L & West	5	7
Do ctfs..	5½	7
Do pf....	10	18
Do pf ctfs	10	14
Tran & Wil	48⅝	49
T C R T pf.	81	124
Und Type pf.	111	120
U B & P.	75	80
Un Cig Sts pf.	112	116
Un Drug...	114	116
Do 1st pf	54¼	55¼
Do 2d pf.	110	115
U S Ind A		
U S Sm pf.	49	49⅝
Va-Car Ch pf.	111	113
Va I C & C.	63	65
Va R & P.	..	48
W F Exp..	57	60
W Md 2d pf.	21	25
W E & M 1st pf....	67	68
Weyman-B.	..	174
Wilson pf..	101	102
Wis Cent...	38	40
Woolworth pf.	116	..
Wor Pump pf. B....	76⅝	77⅝

Corporations in Need of More Capital

WE purchase outright for cash first mortgage bond issues of established and prosperous manufacturing and mercantile corporations whose records of earnings conform to the requirements of the *Straus Plan*, in amounts of $250,000 upward.

Write and we will give you a prompt answer.

S.W. STRAUS & CO.
ESTABLISHED 1882 INCORPORATED
150 BROADWAY, NEW YORK
Chicago Philadelphia San Francisco
Minneapolis Detroit
37 Years Without Loss to Any Investor

Assured Income

CITIES SERVICE COMPANY'S 75 public utility and 27 oil subsidiaries afford the investor the strength of diversified investments.

The Company is not subject to risks encountered by corporations restricted to a single line of business.

Preferred dividend was earned over five times in 1918.

Cities Service Preferred Stock yields about 7½% at present prices.

Monthly Dividends
Monthly Earning Statements
Write for Circular T. 108

Henry L. Doherty & Company
60 Wall Street
New York

Andrade Baptista & Co.
Head Office, Rua 15 de Novembro
Sao Paulo, Brazil

House founded in 1904 and has Branches in all the principal towns in the interior of the State of Sao Paulo.

Is open to do business in
CORN, COFFEE, SUGAR, LEATHER, IRONWARE, MACHINERY, AUTOMOBILES, OILS, Etc.

Will also accept agencies for
FIRE INSURANCE COMPANIES
TRANSPORT COMPANIES
AND EXPORTING HOUSES.

For references apply to the following Banks:
London & Brazilian Bank, Limited
British Bank of South Africa
National City Bank of New York
or any of the principal houses in Sao Paulo.

We have issued a circular discussing the present status and possibilities of

Swift Internat'l

A copy of this circular may be obtained upon request.

MacQuoid & Coady
Members New York Stock Exchange
14 Wall St., N. Y. Tel. Rector 9970

Farmers Loan & Tr. Co.
STOCK
CLINTON GILBERT
2 Wall St., N. Y. Tel. 4848 Rector

STOCKS
Wade Templeton & Co.
Members New York Stock Exchange
42 Broadway New York

RUSSIAN CURRENCY AND BONDS
Bought & Sold On Order.
Shuman & Seligmann
Members New York Stock Exchange
30 Broad St., N. Y. Tel. Broad 7270

STOCKS—BONDS
Complete facilities for the execution of orders in any amount.
Hartshorne, Fales & Co.
Members N. Y. Stock Exchange
71 BROADWAY. Tel. 7610 BOWLING GREEN

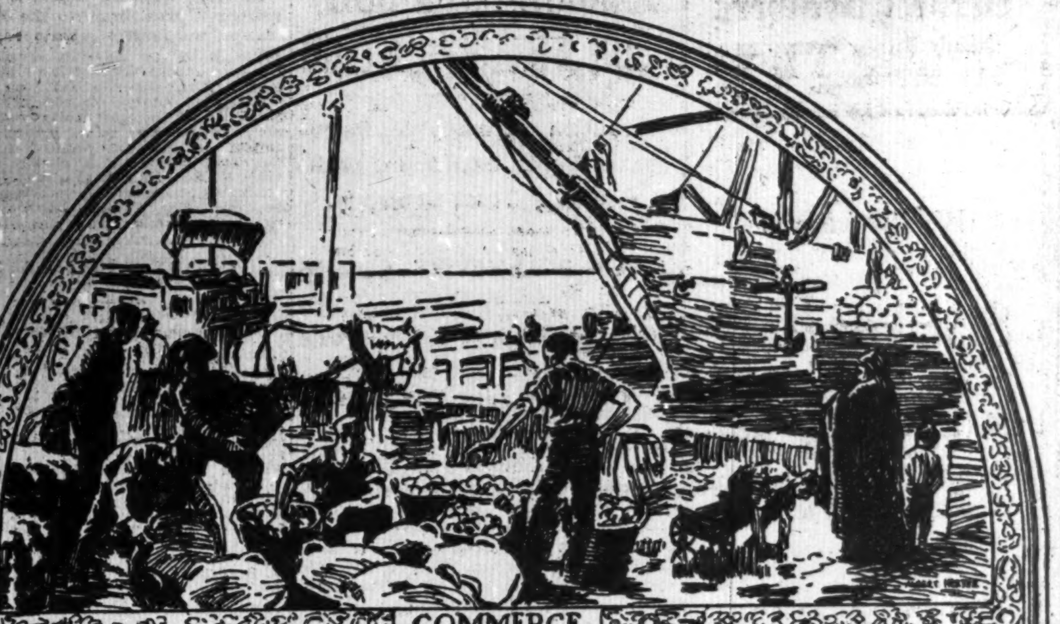

This sketch is adapted from one of the mural decorations in the banking room of The National Park Bank

FOUNDED ON SERVICE TO FUNDAMENTAL ACTIVITIES

The National Park Bank was founded on service to the fundamental business activities of the nation. It is for this reason that "Commerce," "Agriculture," and "Industry" were selected as the subjects of the three large paintings in our banking room.

We endeavored to set forth in these three paintings what has been the aim of our bank in the financing and developing of these three great factors in world-wide commerce.

The growth of The National Park Bank has been in proportion as it has aided the expansion of the commercial, industrial and agricultural life of our country.

We shall be glad to talk over with you any financial questions pertaining to manufacturing, mercantile, exporting and importing business.

The
NATIONAL PARK BANK
OF NEW YORK

Exempt from All Federal Income Taxes
Tax Exempt in New York State Including the Proposed State Income Tax

$600,000

City of Niagara Falls, N.Y.

4¾% Registered Sewer and Repaving Bonds

Dated May 1, 1919. Denomination $1,000. Due Serially as below.

Principal and semi-annual interest (May 1st and Nov. 1st) payable at the Hanover National Bank, New York City.

Legal Investment for Savings Banks and Trust Funds in New York and Massachusetts

FINANCIAL STATEMENT

Assessed valuation, 1918-19		$86,858,695
Total bonded debt (this issue included)		4,313,636
Water debt	$1,262,717	
Net debt		$3,050,919

Net Debt Less than 3.6% of Assessed Valuation.

Population State census (1915)	42,257
Population, present estimate	56,000

These bonds constitute a direct obligation of the entire City of Niagara Falls, and are issued for the building of sewers and the improvements of the streets.

MATURITIES

$25,000 annually May 1, 1929 to 1933. $60,000 annually May 1, 1939 to 1945.
$55,000 due May 1, 1946.

Offering is made subject to approving opinion of counsel, John C. Thomson, Esq., New York.

A large portion of this issue having been sold, we offer the remaining maturities to yield 4.35%

White, Weld & Co.
14 Wall Street, New York

Kissel, Kinnicutt & Co.
14 Wall Street, New York

William R. Compton Co.
14 Wall Street, New York

Stacy & Braun
5 Nassau Street, New York

MEETINGS AND ELECTIONS.

Please take notice that a special meeting of the stockholders of the Savoy Shoe Company will be held at the office of the Company, No. 1401 St. Nicholas Avenue, New York City, on the 26th day of May, 1919, at four o'clock in the afternoon, for the purpose of voting upon a proposition that the said Savoy Shoe Company, a corporation, be forthwith dissolved, pursuant to Section 221 of the General Corporation Law.
SAMUEL FISHER, Secretary.

May 13, 1919.
The annual meeting of the stockholders of the New York Mutual Telegraph Company will be held in Directors' Room, No. 195 Broadway, in the City of New York, N. Y., on Tuesday, May 27th, 1919, at 2:30 o'clock P. M., for the election of Directors and Inspectors of Election and for the transaction of such other business as may come before the meeting. ANDREW F. BURLEIGH, Secretary.

MEETINGS AND ELECTIONS.

THE NEW YORK AND HARLEM RAILROAD COMPANY.
New York, N. Y., April 21, 1919.
NOTICE IS HEREBY GIVEN that the Eighty-ninth Annual Meeting of the Stockholders of The New York and Harlem Railroad Company, for the election of Directors and the transaction of such other business as may be brought before the meeting, will be held at the office of the company, in Grand Central Terminal, in the City of New York, on Tuesday, the 20th day of May, 1919.
The Poll will be open at 12 o'clock Noon and continue open for two hours thereafter.
The Transfer Books will be closed at 3 o'clock P. M. on Wednesday, the 30th day of April, 1919, and reopened on the morning of Wednesday, the 21st day of May, 1919. DWIGHT W. PARDEE, Secretary.

MEETINGS AND ELECTIONS.

St. Louis, Mo., May 1, 1919.
ELECTION NOTICE.
MISSOURI PACIFIC RAILROAD COMPANY
Notice is hereby given that the Annual Meeting of the Stockholders of Missouri Pacific Railroad Company will be held at the General Office of the Company, in the City of St. Louis, Missouri, on Tuesday, May 13th, 1919, at nine o'clock A. M., for the election of seventeen Directors for the ensuing year, and for the transaction of any other business that may come before said meeting.
MISSOURI PACIFIC RAILROAD COMPANY
By HARRY BRONNER, President.
H. L. UTTER, Secretary.

Government ownership as a check to individual initiative is discussed in The Annalist this week. Published by The New York Times Company. 10c on news stands, $4 a year by mail.—Advt.

Berdell Brothers
Public Utility Securities
111 Broadway, N. Y.

We Specialize in

Standard Gas & Electric Co.

Common and Preferred Stocks

Private Phones to Philadelphia & Boston.

Central Petroleum Com. & Pfd.
Gillette Saf. Raz. Stk. & Nts.
Pacific Gas & Elec. Co. Stks.
Tenn. Ry., Lt. & Pow.
Standard Gas & Elec.
Amer. Lt. & Trac.
Western Power
Amer. Gas & Elec.
City Investing Co.
Midland Securities
Stern Brothers Pfd.

Bought, Sold, Quoted

MacQuoid & Coady
Members New York Stock Exchange
14 Wall St., New York. Tel. Rector 9970

NATIONAL TIN
CORPORATION

We have prepared a circular describing the properties and methods of operation of the above Corporation in South Dakota which we shall be glad to send upon request.

J. Robinson-Duff & Co.
Members New York Stock Exchange
Telephone 8700 Bowling Green
61 Broadway New York

Reconstruction Investments

Securities of well established and prosperous building material companies offer excellent opportunities for profitable investment.
We recommend a well secured bond of this class, which nets a liberal return and may be purchased in convenient maturities.
Particulars on request for Circular T.
McBEE, JONES & CO.
120 Broadway, New York
Tel. Rector 2525, 2526, 2833

White Motor Rights
Amer. Sumatra Rights
Punta Alegra Rights
General Petroleum Rights
American Tobacco Div. Scrip
Tobacco Products Div. Scrip
Maxwell Motor Div. Scrip
Specialists in Dividend Scrips & Rights
McDONNELL & Co.
Members New York Stock Exchange
120 BROADWAY Phone—Rector 7800

Chase Nat. Bank
STOCK
CLINTON GILBERT
2 Wall St., N. Y. Tel. 4848 Rector

Odd Lots
Write Dept. 2.
HISHOLM & CHAPMAN
Members New York Stock Exchange
Members New York Cotton Exchange
71 Broadway, New York City.
Uptown Office....39 E. 42nd St.
Harlem Office...290 Lenox Ave., cor. 125th St.
Bronx Office....391 E. 149th St.
Brooklyn Office....32 Court St.
Yonkers Office....12 N. Broadway
Newark Office....777 Broad St.

Guaranteed First Mortgages
5½% $3000, $4000 & $6250
Also Mortgage Certificates $50 and Up
Legal Investment for Trust Funds
Booklet "T" upon request.
FIRST MORTGAGE GUARANTEE CO
Bridge Plaza, Long Island City, N. Y.

I. M. TAYLOR & CO.
Incorporated
INVESTMENTS
7 Wall Street
Boston Cleveland
Philadelphia Pittsburgh

ROBINSON & CO.
Investment Securities
26 Exchange Place New York
Members New York Stock Exchange

Liberal Interest
on daily balances
Metropolitan Trust Company
of the City of New York
60 Wall Street. 716 Fifth Avenue.

RUSSIAN BANK SUES FOR AN ACCOUNTING

Institution Formerly in Petrograd Wants Settlement with Guaranty Trust Comapny.

CITES BOLSHEVIST CLAIMS

Amount Involved in This Suit Said to be $1,100,000 Balance of Transactions of 3 War Years.

In a suit instituted yesterday in the Federal Court, the Russo-Asiatic Bank, with headquarters in Paris, asks that the Guaranty Trust Company be ordered to make an accounting of the financial transactions between the two concerns for the three years prior to February, 1918, when the complainant was established in Petrograd. The complaint, signed by Ladislas Jezierski, general manager of the complainant company in the Far East, alleges that the defendant has been requested to furnish an accounting and has refused to do so.

The complaint says that during the three years 1915-18 the two companies acted as correspondents for each other in the collection of checks, bills of exchange, and commercial paper, and made the usual remittances. After asserting that the complainant is unable to ascertain, without an accounting, the precise state of the mutual accounts, the complaint alleges that the refusal of the defendant to make an accounting is based "on the ground that your orator's assets are claimed by the Bolshevist faction in control of certain portions of Russian territory, pursuant to certain measures taken by said Bolshevist faction purporting to confiscate your orator's property, which said measures are, however, null and void."

It is explained in the complaint that the accounts between the two concerns are intricate and complicated, and will require the services of expert accountants to elucidate. It is also alleged that an accounting would show a heavy balance in favor of the complainant. The complaint asks that the defendant be ordered to pay the complainant all sums legally due. Evarts, Choate, Sherman & Leon are the complainant's attorneys.

An official of the Guaranty Trust Company asserted yesterday that the suit was of a friendly character, and that the end sought was to relieve the company of responsibility. If the court ordered an accounting it would be rendered and any payment ordered will be made.

It was said that the amount involved in the suit aggregates about $1,100,000.

The Russo-Asiatic Bank, it was said yesterday, was, prior to the Bolshevist régime, the largest private banking institution in the Russian Empire. It is the only stockholder of the Chinese part of the Trans-Siberian Railway which is now under control of Admiral Kolchak, the head of the anti-Bolshevist Government of Russia, with headquarters at Orisk. It was also pointed out yesterday that the bank is closely affiliated with French interests, a majority of its stock being controlled in France, while several large French banking institutions are represented in the directorate.

SHORT TERM NOTES.

Government and Municipal Loans.

Security.	Rate.	Due.	Bid.	Ask.	Yield.
Argen. Gov.	5	May 15,'20	99¾	99¾	6.75
Dom of Can.	5	Aug., 1919	99⅝	99⅝	6.00
Dom of Can.	5	Apr., 1921	98	98¼	6.05
Dom of Can.	5	Dec., 1925	96¼	96⅝	5.65
Gov. of N. F.	5	July, 1919	99¾	99¾	5.40
Norway Gov.	6	Feb., 1923	99	100	6.00
Prov. of Que.	5	Apr., 1920	98	99¾	5.95
Russian Govt.	6½	June, 1919	59	59	..
Do rubles.	5½	Feb.14,'26	112	117	..
Russian Govt.	5½	Dec., 1921	48	49¼	..
Swiss Govt.	5	Mar., 1920	99¾	99⅞	5.40
War F. Corp.	5	Apr., 1920	99¾	100	5.13

Company Issues.

A. B. Mag. C.	7	Jan.,'20-22	100	101	6.40
Am. Cot. Oil.	5	Sep., 1919	99¾	99¾	5.25
Am. P. & L.	6	Aug., 1921	94	98	7.80
Am. Thread.	6	Dec., 1928	101	102	5.73
A., T. & T.	6	Feb., 1924	100	100¼	6.00
Am. Tob. Co.	7	Nov., 1919	100¾	101	5.00
Am. Tob. Co.	7	Nov., 1920	102¼	102½	5.23
Am. Tob. Co.	7	Nov., 1921	102⅝	102¾	5.80
Am. Tob. Co.	7	Nov., 1922	103½	103⅝	5.80
Am. Tob. Co.	7	Nov., 1923	104	104¼	5.85
Ark. Val. Ry., L. & P.	6	July, 1919	98	100	6.00
B. & O. R. R.	5	July, 1919	99¾	99⅞	5.50
Beth. S. Corp.	7	July 15,'19	100	100¼	5.60
Beth. S. Corp.	7	July 15,'20	101¼	101¾	6.00
Beth. S. Corp.	7	July 15,'21	101½	101⅞	6.30
Beth. S. Corp.	7	July 15,'22	102¼	102⅝	6.25
Beth. S. Corp.	7	July 15,'23	102¼	102⅝	6.20
Can. Pac. Ry.	6	Mar. 2,'24	101	101¾	5.75
Can. Arg. Rys.	6	Feb., 1927	90	92	7.90
Chi. Pn. Tool.	8	Oct., 1920	99	100	6.00
Chi. Pn. Tool.	6	Oct., 1921	98¼	99¼	6.20
Chi., B. & Q.	4	July 19,'21	95¾	95¾	5.85
C., R. I. & P.	6	Feb., 1922	98	98¼	6.55
Con. G. & P. Bal.	7	Aug., 1922	100¼	101	6.30
Cub. Am. Sug.	8	Jan., 1920	99¾	100¼	5.40
Cub. Am. Sug.	6	Jan., 1921	99¾	100¼	5.75
Cudahy P. Co.	7	July 15,'23	102¼	102⅝	6.25
Del. & Hud.	5	Aug., 1920	98¾	99	5.80
Dug. Lt. Co.	6	July, 1921	99¼	100	6.00
Fed. Sug. R.	5	Jan., 1920	98	99¼	5.75
Gen. Electric.	6	July, 1919	100¼	100¾	5.30
Gen. Electric.	6	July, 1920	100¼	100¾	5.60
Gt. A. & P.	6	June, 1921	99	99¾	6.25
Gt. Nor. Ry. Hocking Val.	5	Sept., 1920	98¾	99	5.90
R. R. Co.	6	Mar., 1924	97¾	98	5.85
L. G. & E.	7	Sep., 1920	97½	99¼	8.80
L. G. & E. Co.	7	Jan., 1929	100¾	100¾	6.75
Met. Edison.	6	Dec., 1920	94	97½	10.75
N. Y. Cent.	5	Sep., 1919	99¼	99¾	5.50
Okla. G. & E.	7	Apr., 1920	99	99¾	7.10
Ott. Ry. & L. Ott. Ry. & L.	7	Dec., 1920	95	99	9.10
1st & reg.	5	June, 1924	88	91	
Pac. G. & E.	7	Apr., 1920	97	99¼	8.80
Penn Co.	4½	Junel5,'21	97	97¼	5.75
Phila. Co.	6	Feb., 1922	96¼	96¾	7.20
Pitts. & S. R. A.	6	Mar., 1920	99¾	100¼	5.90
Proc. & Gam.	7	Mar., 1920	101¾	101¾	5.75
Proc. & Gam.	7	Mar., 1921	102¼	102⅝	5.70
Proc. & Gam.	7	Mar., 1922	102½	103	5.90
Proc. & Gam.	7	Mar., 1923	103¾	104¼	5.70
Pub. S. Corp.	7	Mar., 1922	96¾	97¼	7.75
Roch. R. & L.	7	Sep., 1921	100	101	6.55
San Diego C. G. E. E.	6	Dec., 1922	91	96	8.10
Shawing. W.	6	Dec., 1919	109	111	
So. G. & E.	7	Sep., 1921	97	99	7.90
Southern Ry.	6	Mar., 1922	99¼	99⅝	6.15
Stude Corp.	7	Jan., 1921	100	100¼	6.25
Stude. Corp.	7	Jan., 1929	98¼	99	7.20
United Lt. & Ry. Sec.	6	May, 1920	97	99	8.10
U. L. & R. Sec.	7	Apr., 1923	96	99	7.70
Utah S. Corp.	6	Sep. 15,'22	91	92	8.35
W. E. & M.	6	Feb. 15,'20	100¼	100¾	5.80

COMMODITIES MARKETS.

CORN.
CHICAGO PRICES.

	High.	Low.	Close.	Prev. Close.	Last Year.
May	$1.75	$1.71⅛	$1.73⅛	$1.69	$1.37⅝
July	1.65¾	1.63	1.65¾	1.62¾	1.45¼
Sept.	1.61	1.58¼	1.59¾	1.58½	..

OATS.
CHICAGO PRICES.

	High.	Low.	Close.	Prev. Close.	Last Year.
May	70¼	68	69¾	68	75
July	65¼	67¼	68⅞	67¾	66⅞
Sept.	66⅛	64¼	65¾	64¼	..

In the local cash market standard was quoted at 81c; No. 2 white, 81c; No. 3 white, 80@80¼c; No. 4 white, 79¼@80¼c; ordinary clipped, 79¼@80¼c.

PROVISIONS.
CHICAGO PRICES.

	High.	Low.	Close.	Prev. Close.	Last Year.
Lard— May	32.72	32.57	32.57	32.90	24.57
July	32.15	32.00	32.10	31.92	23.25
Sept.	31.85	31.75	31.80	31.60	..
Ribs— May	28.92	28.90	28.92	28.90	23.25
July	28.12	28.00	28.15	27.92	23.87
Pork— May	53.85	53.80	53.85	53.50	44.25
July	51.10	50.80	51.00	50.70	44.80

COFFEE.

Range of Prices.	High.	Low.	Closing Bid.	Prev. Close.
March	16.91	16.76	16.77	16.83
May	18.60	18.50	18.55	18.65
June	..	..	18.30	18.20
July	18.05	17.95	18.00	18.08
September	17.55	17.30	17.37	17.50
October	..	..	17.22	17.35
December	17.10	16.80	16.92	17.03

RYE.

	High.	Low.	Last.
May	$1.58¾	$1.56	$1.58¾
July	1.59¼	1.58¾	1.58

BUTTER AND EGG MARKET.

BUTTER.—Receipts yesterday, 6,921 packages. Increasing supplies of fresh creamery caused a somewhat weaker feeling, and most grades declined ½c, with the tone unsettled at the close. Renovated, ladies, and packing stock well sustained under very meagre receipts. Creamery, higher than extras, pound, 59@59½c; extras, 92 score, 58½c; firsts, 88 to 91 score, 57@58c; seconds, 83 to 87 score, 55@56¼c; lower grades, 52@54c; unsalted, higher than extras, 61½@62c; extras, 60¼@61c; firsts, 59@60c; seconds, 55@58c; State dairy tubs, finest, 57¼@58c; good to prime, 55@57c; common to fair, 48@54c; renovated, extras, 52½@53c; firsts, 51@52c; lower grades, 47@48c; imitation creamery, firsts, 49@50c; ladies, current make, firsts, 47@48½c; seconds, 45½@46c; lower grades, 44@45c; packing stock, current make, No. 1, 45c; No. 2, 43½@44c; lower grades, 40@43c.

EGGS.—23,932 cases. Arrivals moderate, advices indicate some further decrease of shipments in transit. There is a good demand for high qualities, and market maintains a firm tone, with some further advance on sales reported. Medium and lower grades are irregular and some lots coming from all sections because of deterioration in quality are selling no higher than heretofore. High grades of dirties and checks firm. There is a scarcity of fresh white eggs in the market due to the continued strike of express handlers, and receivers who have a few lots coming in by freight or parcels post are able to obtain higher prices for them. Fresh gathered, extras, a dozen, 49@49½c; storage packed, extra firsts, 48½c; firsts, 47@48c; gathered, extra firsts, 48@48½c; firsts, northerly sections, 46@47½c; Southerly sections, 45½@46¼c; seconds and poorer, 41@44½c; dirties, No. 1, 42@42½c; No. 2 and poorer, 38@41½c; checks, good to choice, dry, 40½@41c; under grades, 35@40c; State, Pennsylvania, and nearby Western, hennery whites, fine to fancy, 54@56c; ordinary to prime, 48@53c; gathered whites, ordinary to fine, 48@53c; Western and Southern, gathered whites, 47@52c; State, Pennsylvania, and nearby hennery-browns, 51@52c; gathered brown and mixed colors, 45@49½c.

We own and offer, subject to prior sale

$2,500,000
NORFOLK & WESTERN
Convertible Ten Year 6% Bonds

Dated September 1, 1919 **Due September 1, 1929**

Authorized and outstanding $17,945,000, represented by subscription receipts, exchangeable on Sept. 1, 1919, for definite bonds.

Convertible at par into Common stock of the company, at the option of the holder, at any time between Sept. 1, 1919, and Sept. 1, 1929.

We recommend these bonds as an attractive investment.

PRICE AT THE MARKET

Descriptive circular upon application

Union Trust Company PITTSBURGH, PA.
Bankers Trust Company NEW YORK CITY, N. Y.
Bernhard, Scholle & Co. NEW YORK CITY, N. Y.

May Bond Circular

We have just prepared and shall be pleased to send a copy of our May General Bond Circular to investors on request. This circular describes over 150 issues of high-grade Government, Municipal, Railroad and Public Utility Bonds and Notes, which we have purchased with our own funds and offer with our recommendation. Included in this list are a number of important new Municipal issues exempt from all Federal Income Tax.

Enclosed with this circular is a folder giving detailed information in regard to all of the issues of Liberty Bonds and Victory Notes. In addition to a description of each issue the folder contains a summary of the tax exemptions.

We suggest you ask for Circular A-1

Harris, Forbes & Company
Pine Street, Corner William, New York

$100,000
City of Indianapolis coupon 4s
Due March, 1924

$50,000
City of Fall River registered 4s
Due March, 1937

$50,000
City of Fall River registered 4s
Due March, 1957

$70,000
City of Boston registered 3⅞s
Due December, 1925

$10,000
City of Providence registered 4s
Due November, 1936

All to Yield 4.45%

Blodget & Co.
34 PINE STREET New York
60 STATE STREET Boston

8 Undisputed "American" Points

These 8 positive and constructive forces can be immediately operative in any business. An unlimited American Credit Insurance bond

—provides absolute protection against abnormal and unforeseen credit losses.
—serves to *prevent* losses.
—reduces *normal* losses.
—promotes harmony between buyer and seller.
—diminishes the cost of distribution.
—cultivates confidence as well as carefulness.
—is a bulwark of safety and stability in any emergency of credits.
—affords a greater service for a smaller premium than any other form of insurance.

Credit insurance is needed by every Manufacturer and Wholesaler, whatever the size of his business. Our Book "A Billion of Business" proves it.

The AMERICAN CREDIT-INDEMNITY CO. OF NEW YORK
A. B. TREAT, Gen'l Eastern Manager, R. S. CHAMBERS, Gen'l Agent,
91 William St. New York City.
Phone: John 533-534-3365.

Investors and Labor Difficulties

As a natural result of the world war, many economic readjustments have had to be made and, because of the new position occupied by labor, some investors are favoring securities of corporations that can be but slightly affected by ordinary labor problems.

We have prepared some statistics regarding securities of this character which we shall be glad to send to those interested. We also suggest sending for our Circular No. 120, which describes a type of bond issued by a corporation whose prosperity cannot be directly influenced by strikes.

Bonbright & Company
Incorporated
25 Nassau Street New York

Commercial Trust Company of New Jersey
Member of Federal Reserve System
Main Office { Opposite Pennsylvania R. R. Ferries / Exchange Place Station, Hudson Tubes } Jersey City

THE BANKING, TRUST AND SAFE DEPOSIT FACILITIES OF THIS COMPANY, BECAUSE OF ITS LOCATION, ARE MOST ACCESSIBLE FOR THOSE DESIRING TO TRANSACT THEIR BUSINESS IN NEW JERSEY

Largest Banking Institution in Jersey City

Public Utility Bond
To Yield 5.55%

We offer the bonds of one of our largest Public Utility Corporations at a price to yield over 5.55%, and strongly recommend them for investment. Net earnings are more than five times total interest charges. Company's capital stock has a market value of over 1½ times the par value of its entire funded debt. Circular on application.

Kean, Taylor & Co.
New York *Pittsburgh*

OHIO-RANGER OIL CO.
Controlling properties in
Eastland and Stephens Counties, Texas.

Capitalization $1,000,000
In Treasury $ 500,000
Par $1.00

No Subscription Stock

Open to Trading on the New York Curb Market, Wednesday, May 14th, 1919

Circular and map on request

WADE, TEMPLETON & CO.
MEMBERS NEW YORK STOCK EXCHANGE
42 Broadway, New York

Bombay

"THE GATE OF INDIA" is a term attributed to Bombay by virtue of its being the first important port reached by vessels from Europe and being the most important mail line to India.

Next to Calcutta it is India's most important port and city of commercial importance and population, which in 1911 was 972,892. Its harbor is one of the finest in the world and has numerous islands and a space fourteen miles long and five miles wide available for shipping. The city is quite European in appearance—a hilly promontory enclosing it on one side being especially devoted to residences for Europeans. The Government of India recently made grants to Bombay for improvements of its docks and harbor.

Bombay has now entered the list as an exporter of leather, more skins having been shipped direct to the United States during 1916 than ever before. Japan also made heavy purchases of raw cotton. Very large shipments of oil seeds were made to England and France, and as a result the export tonnage from Bombay for 1916 was the highest on record. Imports, however, were kept down in volume by lack of tonnage and consequent high freights.

HANNEVIG & CO.
139 Broadway, New York
Marine Financing *Marine Securities*
Foreign Exchange *Letters of Credit*

Exempt from Federal Income Tax

Municipal Bonds

AMOUNT		RATE	MATURITY	PRICE TO YIELD
$81,000	Cambridge, Mass., Reg. School & Street	3 1/20	July, 1921	4.40%
50,000	Newark, N. J., Water	4 1/20	Feb., 1930-47	4.45%
30,000	New Britain, Conn., Sewer	3 1/20	July, 1924	4.50%
50,000	San Francisco, Cal., City & Co. Water	4 1/20	July, 1923-24	4.85%
15,000	Kansas City, Kans. Park	4 1/20	March, 1925-31	4.70%
34,000	Sandusky, Ohio, Sewer	4 1/20	Sept., 1926-27	4.70%
35,000	Duval County, Fla., School Dist.	5s	April, 1945	4.80%
20,000	South Haven, Mich., Water Works	5s	Jan., 1937	4.85%
25,000	Pueblo Co, Colo., School Dist. No. 1	5s	*Aug., 1931	4.90%
130,000	Laurens Co., S. C., Road	5s	July, 1922-47	4.90%
25,000	Dade County, Fla., Causeway	5s	Oct., 1942-51	5.00%
50,000	Nacogdoches Co., Tex., Court House	5s	†July, 1951	5.00%
25,000	Polk County, Tenn., Road	5s	July, 1923&28	5.15%

*Optional 1921. †Optional 1916.

Descriptive circulars on request.

A. B. Leach & Co., Inc.
Investment Securities
62 Cedar St., New York
Chicago Philadelphia Boston Buffalo
Minneapolis Baltimore Pittsburgh Cleveland

GUARANTEED FIRST MORTGAGES
Free from Personal Taxation
We offer Guaranteed First Mortgage Investments
On New York City Real Estate at 5½% in amounts of $100 and up, and also the following mortgages:

Amount of Loan	Guaranteed Rate of Interest to Investor	Stories	Material	Type	Rental	Value of Security
$2,250	5½%	3	Frame	Dwelling	$420	$4,500
4,000	5%	3 & Bas't	Brick	2 Family Dwelling	804	7,000
7,000	5%	4 & Bas't	Brick	Stores & Apts.	1,788	12,000
16,000	5½%	5 & Bas't	Brick	Stores & Apts.	2,964	25,000

Details of other offerings in various amounts, with photographs of properties, furnished upon request.
Write for booklet, "The Ideal Investment."

New York Title and Mortgage Company
CAPITAL AND SURPLUS MORE THAN $3,000,000.
135 Broadway, New York 'Phone 6880 Cortlandt
203 Montague St., Brooklyn 'Phone 7100 Main
When buying real estate consult us relative to Title Examination.

FINANCIAL NOTICES.

TERRE HAUTE TRACTION & LIGHT COMPANY.

To the Holders of the First Consolidated Mortgage 5% Gold Bonds of the Terre Haute Traction & Light Company.

Under the Sinking Fund provisions of the mortgage or deed of trust dated May 1, 1904, between the above Company and the State Street Trust Company of Boston, the undersigned Trustee hereby gives notice that until May 21st, 1919, at 12 o'clock noon, it will receive sealed proposals for sale of the above named bonds to absorb the sum of Thirty-one Thousand Seven Hundred Fifty-nine Dollars Eighty-four Cents ($31,759.84) or any part thereof.

The right is reserved to reject any and all proposals.

STATE STREET TRUST COMPANY, TRUSTEE.
By Ashton L. Carr, Vice President.
Boston, Mass., May 1, 1919.

FINANCIAL NOTICES.

TO THE HOLDERS OF FIRST MORTGAGE 5% GOLD BONDS OF THE COLORADO POWER COMPANY, DUE MAY 1, 1953:

NOTICE IS HEREBY GIVEN that sealed proposals for the sale of bonds of the above described issue under the mortgage from said Company to Columbia-Knickerbocker Trust Company, as Trustee, for account of the Sinking Fund, to the extent of Twenty-one thousand, nine hundred forty-three dollars and sixty-three cents ($21,943.63) will be received at the office of the undersigned, Trust Department, 60 Broadway, New York City, on or before May 22nd, 1919, at twelve o'clock noon. Bonds accepted must be delivered on May 22nd, 1919, or security furnished that day, if required, that delivery will be made within ten days. The right is reserved by the undersigned to reject any and all proposals.

COLUMBIA TRUST COMPANY, Trustee.
By GEORGE E. WARREN, Vice President.
Dated, New York, May 1st, 1919.

Current Market News

is covered thoroughly in our "Weekly Market News." The latest issue contains important news of over twenty active stocks. Among those covered are—

Amalgamated Royalty
Endicott-Johnson
Dome Mines
Merritt
Intercontinental Rubber
Island Oil
Cudahy Packing
Pennok

This review will be sent free on request.

E. BUNGE & CO.
Investment Securities
44 Broad St. New York City
Phones 0351-6 Broad
Approved securities carried on conservative margin.

WANTED
Western Power Com. & Pfd.
Virginian Power Com.
Adirondack El. Pwr. Corp. Com. & Pfd.
Michigan State Tel. Pfd.
General Gas & Elec. Cum. Pfd.
Duquesne Light Pfd.
Gray & Davis Common
Pepperell Mfg.
Waltham Watch Com.
U. S. Worsted 2nd Pfd.

FOR SALE
Tri-City Rwy. & Lt. Pfd.
Wash. Water Power
Adirondack El. Pwr. Corp. Com. & Pfd.
Puget Sound Tr., Lt. & Pr. Com. & Pfd.
Gray & Davis Com.
Farr Alpaca
Atlantic Coast Co.
Waltham Watch Com.
Boston Mexican Petroleum
Walter Baker Co.

L. Sherman Adams
Dealer in High-grade Unlisted Securities.
Member Boston Stock Exchange.
70 State St. Boston
New York Telephone Canal 1674

Unusual Prospects For Profit

are presented by UNLISTED SECURITIES of known intrinsic value and those offered by us are readily marketable. We would like to suggest some that measure up to our ideal of

Profitable Investing.

Send for Special List.

A. HICKS LAWRENCE
10 Wall St., New York.

Standard Oil Stocks
Bought—Sold—Quoted
C. C. Kerr & Co.
2 Wall St., N. Y. 'Phone 6789 Rector

Air Reduction
Bought—Sold—Quoted
DUNHAM & Co.
Investment Securities.
43 Exchange Place, New York
Telephones 1960-5 Hanover.

$100,000
Toronto Separate School Board 5½% Bonds
DUE MARCH 4, 1939
At par and interest.
New York Payment.
CANADA BOND CORPORATION
LIMITED
TORONTO ONTARIO

The Home of Peerless Motor Corp.
Write for our ideas of the company's stock.
Address Department "T"
Roland T. Meacham
Member Cleveland Stock Exchange
Citizens Bldg. Cleveland

Wire Wheel Corp of Amer.
Herndee Manufacturing Co.
Splitdorf Electrical Co.
FILOR, BULLARD & SMYTH
Members N. Y. Stock Exchange
61 BROADWAY NEW YORK.
Telephone Bowling Green 9540

Lehigh Val. Coal Sales
Del. Lack. & Western Coal
National Sugar
FREDERIC H. HATCH & CO.
Phone Rector 6340. 74 B'way, New York
Private telephone to Boston and Philadelphia.

Goose Creek Oil Corporation
Lobitos Oilfields Co., Ltd.
Mexican Eagle Oil Co., Ltd.
N. Y. Oklahoma Oil Co., Pfd.
Oilfields of Mexico Co.
Pennsylvania Gasoline Com. & Pfd.
E. BUNGE & CO.
44 Broad St., N. Y. Phones Broad 6351-6.

STAN(OIL)DARD
Securities
Bought and Sold.
R. W. P. Barnes & Co.
Dealers in Standard Oil Stocks.
61 BROAD ST. Tel. Broad 1274-5.

$52,766,950 ABOVE LOAN QUOTA HERE

Belated Reports Expected to Make Second District's Excess Higher Still.

TOTAL IS $1,402,766,950

Rainbow Division Canvassers Add $72,497,100 Late Subscriptions to City's Victory Note Sale.

When belated reports of subscriptions were totaled yesterday by the Victory Liberty Loan Committee of the Second Federal Reserve District, including New York State and city, the twelve counties of Northern New Jersey and Fairfield County, Connecticut, it was found that the district had oversubscribed its quota by $52,766,950. All the subscriptions are not yet officially recorded, and the Central Committee hopes to see the total of $1,402,766,950 increased still more.

The Rainbow Division of loan canvassers, which worked among the trades and business firms of the city, also showed an increase when late returns were in. In addition to the amount the division reported Saturday night, $72,497,100 was recorded yesterday, and Craig Colgate, Chairman of the Advisory Trades Committee, said that he hoped for another $40,000,000 before the books of the organization were closed.

The following list of unofficial subscriptions was announced by the Central Committee:

Italian Savings Bank	$1,600,000
Pennsylvania Coal Co.	1,000,000
The Mutual Life Insurance Co. of N. Y.	1,000,000
Alexander Hamilton Institute	1,000,000
General Electric Co.	650,000
Discount Corporation	500,000
The Mackay Companies	500,000
Daniel Guggenheim	450,000
Frederick W. Vanderbilt	384,600
Phoebe Sinclair	250,000
E. I. du Pont de Nemours & Co.	250,000
Cuba Cane Sugar Corporation	234,600
Adolfo Stahl	250,000
Chadima, Inc.	241,000
North River Savings Bank	200,000
John Muir	160,000
McGraw-Hill Co., Inc.	156,000
B. Altman & Co.	150,000
International Agricultural Corp.	150,000
W. A. Prince	135,000
J. S. Bache & Co.	110,000
Charles H. Guye	100,000
Paul Isler	100,000
Bernhard Scholle & Co.	144,000
Western Electric Co.	100,000
Federal Sugar Refining Co.	140,000
P. Lorillard Co.	100,000
American Brake Shoe & Foundry	100,000
Cone Export Corporation	100,000
American Cyanamid Co.	100,000
William L. Benedict	100,000
Knauth, Nachod & Kuhne	100,000
Urbaine Fire Insurance Co.	100,000
Michael Friedsam	100,000
Edward Holbrook	100,000
A. D. Juilliard & Co.	100,000
Isaac Guggenheim	100,000
Ladenburg, Thalmann & Co.	100,000
William Iselin & Co.	100,000
Harley, Irby & Vose	100,000
J. Aron & Co., Inc.	100,000
The Evans Engineering Corp.	100,000
Charles B. Sarpent, Jr.	100,000
W. L. Bennett	100,000
William K. Vanderbilt	100,000
Gibson & Kahniser	98,000
Nestle's Food Co., Inc.	86,500
American Beet Sugar Co.	75,000
H. E. Verran & Co.	75,000
J. G. White Engineering Corp.	75,000
John T. Garver	50,000
George W. Miller & Co.	50,000
C. C. Dula	50,000
Isaac Guggenheim	50,000
James H. McGraw	50,000
Franklin Savings Bank	50,000
St. Louis-San Francisco Ry. Co.	50,000
Simmerman & Forshay	50,000
Peerless Truck and Motor Corp.	50,000
International General Electric Co.	50,000
J. B. Cobb	50,000
H. E. Verran	50,000
Cowl, Greims & Co.	50,000
C. G. Gunther's Sons	50,000
Empire City Savings Bank	50,000
Northern States Power Co.	50,000
Ladenburg, Thalmann & Co.	50,000
George A. Huhn & Sons	50,000
Cruzalbow Blends Co.	50,000
Winfred T. Denison	50,000
Robert M. Thompson	50,000
Moore & Schley	50,000
Munplace Steamship Corp.	50,000
Leon Israel & Bro.	50,000
Spero, Michael & Co.	45,000
Harrison Williams	48,000
Electric Bond and Share Co.	40,000
C. Bruno & Son, Inc.	40,000
Central Leather Co.	33,300
General Hide and Skin Corp.	21,250
Chalmers Publishing Co.	50 000
Panama Railroad Co.	28,950
Bear Mill Mfg. Co.	25,000
Simon Ascher & Co., Inc.	25,000
Foundation Co.	25,000
Blake Brothers & Co.	25,000
Eugene Mackey	25,000
J. D. Armitage	25,000
Munisia Steamship Corp.	25,000
James E. O'Neil	25,000

Subscriptions of more than $2,000,000 from the silk industry of the city were reported by William Skinner, Chairman of the Silk Industry Committee. The total amount subscribed by the silk industry will be in the neighborhood of $15,000,000. Subscriptions of $10,000 or more follow:

Wimpfheimer, Charles A.	$800,000
Goldsmith, James A.	600,000
Skinner, William, & Sons	600,000
Pacific Bank	500,000
Mitsui & Co.	350,000
Fleishmann & Co.	302,200
Schwarzenbach, Huber & Co.	250,000
Mallinson, H. R., & Co.	250,000
Iselin, William, & Co.	220,000
Susquehanna Silk Mills	200,000
Goldsmith, Harry B.	200,000
Morimura Aris & Co.	150,000
Demerlich, L. F., & Co.	131,433
Pennsylvania Textile Co.	125,000
Fried, Mendelson & Co.	102,000
Allied Silk Trading Corporation	100,000
Eisman, Samuel, & Co., Inc.	100,000
Erstein, L., & Bro., Inc.	100,000
Forsch, Albert	100,000
Forsch, Carl	100,000
General Silk Importing Co.	100,000
Hess, Goldsmith & Co.	100,000
Japan Cotton Trading Co., Ltd.	100,000
Klingenstein Bros. & Co.	100,000
Pilgram & Meyer	100,000
Rusch & Co.	100,000
Stehli Silk Corporation	100,000
Stirn, L. & E.	100,000
Schwarzenbach, Huber Co.	100,000
Wimpfheimer, A., & Bro., Inc.	100,000
Juilliard, A. D., & Co.	100,000
Pennsylvania Textile Co.	75,000
Hara & Co.	75,000
Belding Bros. & Co.	65,000
Openhym, W. A.	60,000
Asteria Silk Works	55,000
Duplan Silk Corporation	50,000
Gwalter, H. L., & Co.	51,000
H. K. H. Silk Co.	50,000
Friedenbelt, I.	50,000
Goldsmith, Frederick	50,000
Gerli, Edmundo	50,000
Gerli, Joseph	50,000
Gerli, E. & Co.	50,000
Jardine, Matheson & Co., Ltd.	50,000
Kridel, J., Sons & Co.	50,000
Lazard Freres	50,000
Levy, E. & H.	50,000
Pierles, Buhler Co.	50,000
Schoolhouse, Chas., & Co.	50,000
Passevant & Co.	50,000
Rosenthal, A. S., & Co.	50,000
Reiling & Schoen	48,000
Universal Industrial Corp.	41,500
Villa, A. P., & Bros.	40,000
Schaefer, Schramm & Vogel	37,500
Arnold Print Works	36,000
Wellwood, John C.	35,000
Silberman, Arthur	33,000
China and Japan Trading Co.	30,000
Frank Joseph & Jacob	30,000
Greeff & Co.	30,000
C. A. Auffmordt & Co.	25,000
Simon, R. & H. Co.	25,000
Simon, J. R., & Co.	25,000
Silk Finishing Co. of America	25,000
Phoenix Silk Co.	25,000
Manke, Hoffman & Co.	20,000
Boettger, Henry	20,000
Goldsmith, Estate of Louis	22,500
Jansen & Pretzfeld	25,000
Knowlton, C.	20,000
Champlain Silk Mills	21,500
Brangsom & Co., Inc.	20,000
Ihm & Emde	20,000
Kahn & Feidman	20,000
Reinhardt Mfg. Co.	20,000
Suzuki & Co.	20,000
Hugot Silk Mills	20,000
Cheney Bros. employees	18,000
Arari, R.	17,500
Openhym, estate of Adolph	17,000
Bannwarth, Jos. L., & Co. employees	16,200
Weill, Chailmann & Jacobson	15,000
Schloss, Arthur & Co.	15,000
Walker & Sorrell	12,500
N. E. Chadis & Co.	12,500
Jonson, Cowdin & Co.	11,000
Ascher, Moses	10,000
Arnhold, Karberg & Co.	10,000
Sloan, A. A. & Son	10,000
Brilliant Silk Mfg. Co.	10,000
Cohen, H. L.	10,000
Diamond Silk Co., Ltd.	10,000
David, B. Edmund	11,000
Phan, J. A. & Co.	10,000
Buttmann, Henri, Silks Corp.	10,000
Hill & Buschner	10,000
Mason, E. L., Co.	10,000
Migel, Marguerite	10,000
Monmouth Silk Co.	10,000
Pohl, Frank V.	10,000

Bentrup Silk Dyeing Corp.	10,000
Rogers & Thompson, Inc.	10,000
Sulzer, Rudolph & Co., Inc.	10,000
Stearns, John N., & Co.	10,000
Post, G. A.	10,000

The following subscriptions were reported by William H. Farmer, Chairman of the Fancy Goods, Notions, Thread, Novelty, and Button Trades Committee:

B Blumenthal & Co.	$100,000
Spool Cotton Co.	100,000
Arnold Rothstein	75,000
N. I. Evans	50,000
American Thread Co.	50,000
Samstag & Hilder Bros.	30,000
James A. Smith	30,000
J. W. Clark	30,000
De Grauw, Aymar & Co.	25,000
Charles A. Johnson	25,000
Spool Cotton Co. employes	17,750
A. E. Letcourt	10,000
S. Glemby, Inc.	10,000
J. Mack	10,000
E. M. Phillippi	10,000
City Button Works	10,000

A subscription of $100,750 from Wimelbacher & Rice, and a subscription of $99,300 from Pownes Bros. & Co. were announced by Davis F. Meyer, Chairman of the Gloves Committee.

The following subscriptions were reported by A. C. Knothe, Chairman of the Belts, Suspenders, and Garters Committee:

North & Judd Manufacturing Co.	$25,000
Morris Bros. & Sons, Inc.	24,000
Knothe Bros.	20,500
Everlastik, Inc.	20,000
Edwin Silvermann-Harris Suspender Co.	19,000
Adolph Lublinz-Knickerbocker Suspender Co.	18,000
A. A. Levy & Co., Inc.	10,000

The following list of subscriptions was reported by the women's Neckwear Committee:

G. Sidenberg & Co.	$100,000
Loewenstein Bros.	45,000
Levi Simon & Co.	40,000
Henry Sidenberg	25,000
Sugal & Kraus	15,000
D. Kirch Co., Inc.	15,000
Rosenthal & Grotta	15,000
Stern & Stern	10,000
Wm. Trevor	10,000
Hand Embroidery Co.	10,000

E. F. Albee, Chairman of the Theatres, Motion Pictures and Allied Amusements, stated yesterday that he was still receiving reports from 1,500 theatres and motion picture houses throughout the city. He declared that he expected the amount raised by his unit in the Rainbow Division would reach $50,000,000.

Applications for Honor Flags were received from 223 additional committees in the Second Federal Reserve District, bringing the total number of communities to be awarded the emblem up to 830. Seventy-three communities reported oversubscriptions, entitling them to stars in addition to Honor Flags already awarded. Deferiet, a town in Jefferson County, won first honors in the new list of honor communities, reporting a total subscription of $301,800, more than eighteen times its quota of $16,500. Thirty-three stars were awarded to this community. Natural Bridge, also of Jefferson County, reported an oversubscription of more than 400 per cent., winning six additional stars.

Boston Bank Statement.

Special to The New York Times.

BOSTON, May 12.—The Boston bank statement this week compares as follows with that of last week:

	May 10, '19.	Increase.
Circulation	$4,749,000	$25,000
Discounts inv.	533,687,000	3,965,000
Ind. dep., includ. U. S.	424,739,000	691,000
Due to banks	121,498,000	7,412,000
Time deposits	11,795,000	*220,000
Exchange clearings	15,813,000	28,000
Due from banks	29,070,000	*933,000
Cash in banks and in C. F. R. Bank	62,284,000	*413,000
Cash excess and with F. R. Bank	14,807,000	*1,304,000

*Decrease.

We recently directed attention to

Arkansas Natural Gas Common

Then selling at $20 per share. Last sales were $38 to $40 per share.

Company established in 1911 as gas producer. Present campaign drilling for oil. Holds 300,000 acres in Texas and 200,000 in Louisiana.

Telegraphic advices state large well just brought in in Homer Field, Louisiana. Three more drilling. Drilling also in progress in Texas. Company controlled by Benedum-Trees interests of Pittsburgh. Application to be made to list stock on Pittsburgh Exchange.

Circular "N" and Price on Request.

Douglas Fenwick & Co
34 Wall St., N. Y. Tel. John 4220

Amer. Piano Pfd.
Babcock & Wilcox
Central Aguirre Sugar
Guantanamo Sugar
Kaufmann Dpt. Strs. Com. & Pfd.
Lima Locomotive
Manati Sugar
National Sugar
Port Lobos Pet.

Stone, Prosser & Doty
52 William Street, New York
Telephones Hanover 7733-7734-7735

American Piano Pfd.
Carbon Steel
Holly Sugar Com. & Pfd.
Industrial Securities
Kirby Lumber Com. & Pfd.
Lima Locomotive
Producers & Refiners.
Republic Motor Tk. Com.-Pfd.
Stand. Gas & Elec. Com.-Pfd.
Tri-City Ry. & Lt. Pfd.
Western States Oil & Land

Morton Lachenbruch & Co.
Investment Bankers
PHILADELPHIA Land Title Bldg. Tel. Spruce 381.
NEW YORK 42 Broad St. Tel. Broad 7800.

Studebaker Corp.
7% Serial Notes
Merrill, Lynch & Co.
Trading Department
120 Broadway, New York
Phone Rector 6070.

United Light & Railways
Texas Pacific Coal & Oil
Automatic Electric Co.
McCLURE, JONES & REED
Members New York Stock Exchange
115 Broadway 'Phone 7068 Rector

COPARTNERSHIP NOTICES.

New York, May 13, 1919.

Mr. Alfred B. Meacham, Mr. Howard P. Mander, and Mr. Hugh Rankin have been authorized to sign for us "per procuration" in New York, Philadelphia, and Boston.

BROWN BROTHERS & CO.

Interborough Consolidated Corporation

To Holders of
INTERBOROUGH-METROPOLITAN COMPANY
COLLATERAL TRUST 4½% GOLD BONDS:

The time for the deposit of bonds expires May 15, 1919, and you are strongly urged to deposit your bonds immediately with the Guaranty Trust Company of New York, as Depositary, under the Deposit Agreement dated February 27, 1919. For the convenience of persons whose securities are at a distance from New York, the Committee will accept for deposit bonds in the course of delivery on that date.

The negotiable certificates of deposit representing deposited bonds are listed on the New York Stock Exchange.

GRAYSON M.-P. MURPHY, *Chairman,*
JOHN McHUGH,
CHARLES A. PEABODY,
CHARLES S. SARGENT, JR.,
JAMES A. STILLMAN,
FREDERICK STRAUSS,
Committee.

JOHN A. GRISWOLD, *Secretary,* 140 Broadway.
CRAVATH & HENDERSON, *Counsel,* 52 William Street, New York City.

Executor Trustee
Chartered 1822
The Farmers' Loan and Trust Company
Nos. 16, 18, 20 & 22 William Street
Branch Office, 475 Fifth Avenue
At Forty-first Street
New York
London Paris
Foreign Exchange
Administrator Guardian
Member Federal Reserve Bank and New York Clearing House

Y OIL & GAS COMPANY
PAR VALUE $1.00

Acreage and leases in Wyoming, Oklahoma and Texas.
Six wells drilling in Oklahoma and Texas.
Eight producing wells in Oklahoma.
Earnings about $30,000 monthly.

Traded in on New York Curb. Circular on request

William C. Orton
25 Broad St., N.Y.
Antonides & Co.
Denver, Colorado

SALT CREEK PRODUCERS
Wyoming's Leading Oil Producing Company

This corporation, controlling the greater part of the Salt Creek pool, Wyoming, now has a production of 15,000 barrels of crude oil daily, all of which is taken by the Midwest Refining Company.

As result of the merger of several producing properties into the SALT CREEK PRODUCERS ASSOCIATION, economies of operation have been effected, while increased output of the field has been facilitated.

Full Information on Request

ANTONIDES & CO.
Investment Securities
First National Bank Bldg. Denver, Colo.

Great Western Petroleum of Wyoming

Owns leases on 3,500 acres in the newly proved Lance Creek Field of Wyoming.

Its properties are being developed by the Western States Oil & Land Company, a subsidiary of the Midwest Refining Company.

Through this affiliation, the development work is being carried out by the most experienced oil men in the country.

Traded in on the New York and Denver markets.

Information on Request.

ANTONIDES & CO.
Investment Securities.
First National Bank Building, Denver, Colo.

DIVIDENDS.

NATIONAL BISCUIT COMPANY

65th PREFERRED DIVIDEND

THE Board of Directors has declared a quarterly dividend of one and three-quarters (1¾) per cent on the Preferred Capital stock of the Company, payable May 15th, 1919 to stockholders of record at the close of business May 17th, 1919. Transfer books will not be closed.

G. P. WELLS, Treasurer

CERRO DE PASCO COPPER CORPORATION

May 12th, 1919.

A quarterly dividend (No. 14) of $1.00 per share on the outstanding Capital Stock of the Company has been declared payable on June 2nd, 1919, to stockholders of record at the close of business on May 21st, 1919.

Checks will be mailed by the Columbia Trust Company, Dividend Disbursing Agent.

H. BEN MOLLER, Treasurer.

DIVIDENDS.

Cosden and Company
Preferred Dividend No. 8.

The Board of Directors of Cosden and Company of Delaware have this day declared the regular quarterly dividend of 1½% on the preferred stock of the company, payable June 1st, 1919, to the shareholders of record May 15th, 1919. Stock books will remain open.

COSDEN AND COMPANY
J. E. Whitney, Ass't Secty.-Treas.
May 9th, 1919.

GENERAL CIGAR CO., INC.

New York, May 12, 1919.

A quarterly dividend of one dollar and seventy-five cents ($1.75) per share will be paid on the Preferred Stock of this Company June 2nd, 1919, to stockholders of record on May 20th, 1919, at 3:00 P. M.

H. V. SHICK, Secretary.

New Issue

$6,000,000
SUN COMPANY
Ten Year 6% Sinking Fund Gold Debenture Bonds

Dated May 1, 1919 Due May 1, 1929
Authorized $20,000,000 Outstanding $6,000,000

Coupon debentures registerable as to principal and fully registered in denominations of $500, $1,000 and $5,000. Interest payable May 1 and November 1 in Philadelphia and New York, without deduction of Normal Federal Income Tax up to 2%.

Pennsylvania State Tax Refunded

Callable by the Company in whole or in part on any interest date at 101 and accrued interest; redeemable for the Sinking Fund, at par and accrued interest.

COMMERCIAL TRUST COMPANY, PHILADELPHIA, Trustee

We summarize from a letter from Mr. J. Howard Pew, President of the Sun Company, as follows:

THESE DEBENTURE BONDS are direct obligations of the Sun Company, incorporated in New Jersey in 1901, with a business history going back to 1886. The business comprises the producing, refining, transporting and marketing of petroleum and its products in the United States and abroad. Except for the purchase in part of crude oil it is independent of outside facilities from oil well to consumer. The Sun Company owns and operates 7 ocean-going tankships and also owns 775 steel tank cars.

THE TRUST AGREEMENT will provide that no mortgage or lien may be placed on the property of the Sun Company or the property of the other specified companies during the life of these Debenture Bonds.

ANNUAL NET INCOME applicable to interest on these Debentures, before the deduction of Federal Income and Excess Profits Taxes, averaged for the calendar years 1917 and 1918, $5,773,533, or 16 times the maximum interest requirement on these $6,000,000 Debentures. Earnings for the six years 1913-1918 inclusive averaged over 10 times the maximum interest requirements before and over 9 times after Federal Taxes paid, 1918 taxes being payable in 1919.

TOTAL ASSETS OF THE COMPANY, with interests in other specified companies (as set forth in the President's Letter), are as follows:

Fixed Assets appraised in excess of	$25,000,000
Book Value of Subsidiaries	1,964,278
Ships and Tank Cars appraised at	12,265,288
Net Current Assets	14,545,782
Total in excess of	53,775,348
Ratio to Outstanding Debenture Bonds	896%

SEMI-ANNUAL SINKING FUND PAYMENTS will retire 31% of these $6,000,000 Debenture Bonds during the first five years of their life and retire the remainder during the last five years.

THE TRUST AGREEMENT will provide that no dividends may be paid or distribution of profits made that will reduce the quick assets, including the appraised value of tank cars and ships, less all liabilities except these Debentures, below 125% of the principal amount of these Debentures at the time outstanding.

THE CASH PROCEEDS from these Debenture Bonds are to add to the Sun Company's working capital and to extend and develop its properties.

All legal matters connected with this issue will be subject to the approval of Messrs. Roberts, Montgomery & McKeehan of Philadelphia.

When, as and if issued and received by us

Price 98½ and Interest

MONTGOMERY & CO.
Philadelphia New York Chicago

This information and these statistics are not guaranteed, but have been obtained from sources we believe to be accurate.

THE CORN EXCHANGE BANK
NEW YORK CITY

The Corn Exchange Bank again thanks its friends and depositors for their magnificent response to the Fifth Victory Loan.

The total amount subscribed through us exceeds $53,000,000, but more significant is the number of corporate and individual subscribers which reached the handsome figures of 76,267.

The record of this Bank's agency in the five loans is as follows:

	SUBSCRIBERS	AMOUNT
First Loan	33,041	$13,729,050.
Second Loan	56,787	34,818,150.
Third Loan	144,190	33,129,350.
Fourth Loan	124,228	51,944,250.
Fifth Loan	76,267	53,000,000.
	434,513	$186,620,800.

We are grateful for the co-operation that enabled this Bank to give such an extensive distribution of these several Loans.

WILLIAM A. NASH
Chairman of the Board
WALTER E. FREW
President

FINANCIAL NOTICES.

J. I. CASE THRESHING MACHINE COMPANY

Bonds Called for Redemption

PUBLIC NOTICE is hereby given that the J. I. Case Threshing Machine Company, pursuant to the terms of its First Mortgage or Deed of Trust dated February 1, 1914, to the First Trust and Savings Bank and Emile K. Boisot, Chicago, Illinois, as Trustees, elects to make prepayment and redemption of all its First Mortgage Gold Bonds which fall due December 1, 1923, now outstanding, the same being all outstanding bonds bearing numbers from 8001 to 10000, both inclusive, of an aggregate face value of principal of seven hundred and ninety-one thousand dollars ($791,000), and that upon presentation of the bonds hereinabove referred to, with all coupons thereto belonging, both matured and unpaid and subsequently maturing, to the place for payment of principal designated in the bonds, namely, at the office of the First Trust and Savings Bank, Chicago, Illinois, or, at the option of the holder, at the First National Bank of New York, in the City of New York, on June 1, 1919, said bonds will be paid in cash at par with a premium of three per centum on the principal and all interest accrued to the date so fixed for prepayment and redemption, and that on and after said date all interest on said bonds will cease.

J. I. Case Threshing Machine Company,
By WARREN J. DAVIS, Treasurer.

FINANCIAL NOTICES.

TO THE HOLDERS OF
First Mortgage 5% 50-Year Gold Bonds of the
NIAGARA AND ERIE POWER CO.
due January 1, 1941.

Notice is hereby given, as provided in Article XV of the Indenture dated December 24th, 1910, of the Niagara & Erie Power Company to the Guaranty Trust Company of New York, as Trustee, that the undersigned, at its office, No. 140 Broadway, New York City, will receive until 10 o'clock A. M. on Monday, June 2, 1919, offers for the sale to it of sufficient bonds of this issue, at not exceeding 105% of par and accrued interest, to exhaust the sum of eleven thousand nine hundred twenty-nine dollars and sixty-two cents ($11,929.62). The Trustee reserves the right to reject any and all offers. Offers should be sealed and address to the TRUST DEPARTMENT.

GUARANTY TRUST COMPANY
OF NEW YORK
By CHARLES H. SABIN, President.
Dated May 8, 1919.

Protection of American Manufacturers.

A bill now being drawn for presentation in Congress to assure protection to American manufacturers for ten years is commented on by authorities in The Analist this week. Published by The New York Times Company. 20c on news stands, $4 a year by mail.—advt.

FINANCIAL NOTICES.

TO THE HOLDERS OF
Computing—Tabulating—Recording Co.
.6% 20-Year Sinking Fund Bonds
DUE JULY 1, 1941.

NOTICE IS HEREBY GIVEN, as provided in Article VI. of the Indenture, dated July 10, 1911, securing the above bonds, that sealed offers will be received until 10 o'clock A. M. on Tuesday, May 27, 1919, at the office of the undersigned, 140 Broadway, New York, for the sale of sufficient bonds at not exceeding 105% of par and accrued interest, to exhaust the sum of One hundred thousand dollars ($100,000). Offers should be sealed and addressed to the TRUST DEPARTMENT. The right is reserved to reject any and all offers.

GUARANTY TRUST COMPANY
OF NEW YORK, Trustee.
By CHARLES H. SABIN, President.
Dated, May 9, 1919.

FAIRMONT COAL COMPANY.

The undersigned Trustee under the First 5% Mortgage of the above company has received the sum of $9,288.86, pursuant to the Sinking Fund provisions of said mortgage. Sealed offers of bonds to exhaust said sum at a price not to exceed 105 per centum and accrued interest will be received by the undersigned at its office, No. 55 Cedar Street, New York City, up to 12 o'clock noon on May 20, 1919.

UNITED STATES MORTGAGE AND TRUST CO.
By CALVERT BREWER, Vice-President.

Government of Newfoundland

Tenders will be received at the office of the undersigned up to three P. M. Newfoundland time, Thursday, the fifteenth instant, for the purchase of five million dollars Government of Newfoundland bonds bearing interest at the rate of five and one half per cent. per annum, payable on the first days of January and July in each year, and principal repayable on the first day of July, 1939.

Principal and interest will be payable at the Bank of Montreal in St. Johns, Montreal, and Toronto; at the Bank of Montreal in London, England, at par of exchange, and at the Agency of the Bank of Montreal in New York in gold.

These bonds will be free from all present and future taxes imposed by the Legislature of Newfoundland, including any Newfoundland income tax, and are issued to retire the loan of 1916, for a like amount, payable in New York on the first day of July, 1919.

Tenders should state whether payment is to be made in New York or in Canadian funds. The highest or any tender not necessarily accepted.

M. P. CASHIN,
Minister of Finance and Customs,
St. Johns, Newfoundland.
May 12, 1919.

We Have Orders in
Republic Motor Truck
Ingersoll Rand
Texas Pac. Coal & Oil
(*Stock & Rights*)
General Amer. Tank Car
West. States Oil & Land
(*Old Stock, New Stock & Rts.*)
Gwynne Bros.
Tel. Broad 3230 to 3235. 25 Broad St., N. Y.

Columbia Emerald
National Sugar
Carib Syndicate
Sinclair Cent. Amer. Oil
Columbia Graphophone
Magnolia Petroleum
Port Lobos Petroleum
Midland Securities
New England Fuel Oil
Gulf Oil
Ernest Smith
20 Broad St., N. Y. Tel. Rector 6157

Lone Star Gas
Midland Securities
Remington Type. Com.
Kirby Lumber Com. & Pfd.
William C. Orton
25 Broad St., N. Y. Phone 7160-1-2 Broad

H. W. Johnsville, Com.
American Chicle Com.
Int. Motor Truck. All Issues
Tex. Pac. Coal & O. Stk. & Rts.
Victor Talking Machine Com.
Singer Mfg. Stock
Franklin Fire Ins.
Lawyers Mortgage
Childs Co. Com. & Pfd.
J.K.Rice, Jr.&Co.
Phones 4000 to 4010 John., 36 Wall St., N. Y.

Carib Syndicate
Central Sugar Pfd.
Gen'l Am. Tank Car C. & P.
Int'l Gt. North. (Texas)
Int'l Gt. North. 5% Nts. 1914
Pathe Phonograph Com.
Wright-Martin Aeroplane Pfd.
Hanson & Hanson
74 B'way, N. Y. Tel. Rector 2721

Sinclair
Central
American Oil
ALFRED R. RISSE
50 Broadway, N. Y. Tel. Broad 5204.

Yale & Towne
Home Insurance
Peerless Motor
Standard Oil Stocks
Midwest Refining
Salisbury, Leslie & Co.
45 Pine St., N. Y. Phone John 1646

We Want
Hud. Co. Gas 5s
Newark Con. Gas 5s
Con. Tract. 5s, 1933
Van Sant & Legg
Tel. 5056-7 Broad, 25 Broad St., N. Y.
NO MARGIN ACCOUNTS.

Japanese Governments
Argentine Governments
Kansas City, Ft. Scott & Memphis 4s, 1936
COWEN & CO.
57 Exchange Place. Tel. Rector 2384.

WARFIELD ANSWERS HARRIS.

Defends Railroad Owners' Plan for Return of Carriers.

S. Davies Warfield, President of the National Association of Owners of Railroad Securities, made public last night a letter he had written to J. P. Harris, Vice President of the Citizens' Savings and Trust Company of Cleveland, Ohio, and a member of the Committee of Seventy of the association, who recently issued a letter he had written to Mr. Warfield criticising the association's plan for a return of the railroads to private operation under responsible legislation. In his letter Mr. Warfield says:

I regret that you did not submit your analysis of the plan of the association to some of us who have been giving a great deal of time to the problem and have followed closely the hearings before the Senate Committee, as you would, I think, have found that both the bill (S5679) and the explanations of our suggestions before the Senate Committee accomplish exactly the reverse of your analysis. Indeed, so fundamental is your misconception of the entire matter that I am wondering if you could have examined inadvertently some other bill.

For instance, you take exception to the bill because the standard return contemplated by the plan is to be computed on the "property investment," whereas you say, "no attempt whatever is made to define what is meant by 'property investment.'" This misconception on your part is complete. It seems that you confuse "property investment" and "securities." The bill provides (Section 17, p. 25, line 17 et seq.) that

"The commission shall, as nearly as may be, establish and maintain freight and passenger rates, or levels of rates or charges in each rate-making district that will enable the carriers as a whole in each district and subject of this act, to earn an annual net railway operating income equal to not less than 6 per centum on the combined property investment account, determined in accordance with the accounting regulations of the commission."

You say: "The Warfield Plan makes no provision, whatever, for lean years." On the contrary, if you had read either the plan or the bill you would have found that, in addition to the one-third of their earnings over 6 per cent., the carriers receiving excess earnings may be permitted. "in accordance with regulations to be prescribed by the commission and when and to the extent found desirable in the public interest, to set up and maintain on their books, before the excess earnings reduction shall apply, such corporate reserves as a margin of safety for the protection of their credit, or for working capital or otherwise, &c." (S. 5679, p. 29, line 29.)

The letter continuing points out a number of items and concludes with a request that if further information on the plan is desired the writer be communicated with personally.

FINANCIAL NOTES.

A syndicate composed of White, Weld & Co.; Kissel, Kinnicut & Co.; the William R. Compton Co. and Stacy & Braun is offering $600,000 City of Niagara Falls, N. Y. 4¾ per cent. registered sewer and repaving bonds at prices to yield 4.35 per cent. The bonds mature serially 1939 to 1946 and 1929 to 1933.

Eldredge & Co. are offering $500,000 City of Portland, Ore., 4½ per cent. harbor development bonds, due serially May 1, 1923, to 1949 inclusive, at prices to yield 4.70 per cent.

Thomas Cochran and Junius Spencer Morgan, Jr., were elected Directors of the Liberty Securities Corporation yesterday.

The Bankers Trust Company has been appointed transfer agent for the second preferred and common stocks of the Fisk Rubber Company.

McKinley & Morris have removed their offices to 44 Wall Street.

Liggett & Drexel, members of the Stock Exchange, have issued a circular describing the growth of the International Mercantile Marine Company.

The Corporation Trust Company has been appointed transfer agent for the Sullivan Packing Company and registrar of stock of the Mother Lode Coalition Mines Company.

The Export Finance Corporation announces the establishment of a branch in Cuba, in connection with Allen & Moskowitz, Havana.

Alexander Phillips, former manager of the Paris office, was appointed a Vice President of the Guaranty Trust Company when he arrived in New York yesterday. Benjamin G. Smith was appointed Assistant Treasurer.

MINING STOCK QUOTATIONS.

SAN FRANCISCO.

Alpha	.10	Gould & Curry	.13
Andes	.38	Hale & Norcross	.27
Best & Belcher	.35	Mexican	.59
Bullion	.06	Ophir	2.05
Caledonia	.25	Savage	.23
Confidence	.25	Sierra Nevada	.21
Con. Virginia	2.70	Union Con.	.44
Exchequer	.10		

TONOPAH.

Belmont	3.70	Lucky Boy	.11
Cash Boy	.10	Mohawk	.24
Gipsy Queen	.05	Nevada Divide	.15
Great Western	.04	North Divide	.15
Halifax	.22	Operator	.15
Jim Butler	.43	Reno	.19
McNamara	1.12½	Revert	.49
Midway	.51	Rosetta	.32
Mizpah	.12	Royal Divide	.20
Monarch Pitts	.08	Silver Divide	.44
Montana	.25	Silver King	.29
North Star	.10	Smuggler	.20
Rescue	.27	Sutherland	.29
Tonopah Ext.	2.90	Syndicate	.17
West End	2.30	Tonopah Divide	10.65
West Tonopah	.27	Tonopah Dividend	.45

DIVIDE.

Allied	.24	Trilby	.12
Alto	.26	Verdi	.65
Annex	.15	Western	.20
Apex	.22	Wonder	.22
Belcher	.64	Zone	1.30
Belcher Ext.	.43	**GOLDFIELD.**	
Ben Hur	.34	Atlanta	.04
Bevis	.15	Blue Bull	.03
Brougher	2.10	Booth	.12
Calumet	.10	Florence	.45
Chariot	.12	Fraction	.06
Consolidated	.39	Goldfield Con.	.20
Divide City	.27	Great Bend	.03
Divide Extension	.95	Jumbo Extension	.01
East Divide	.49	Kewanas	.04
East Extensions	.16	Lone Star	.12
Eureka	.09	Merger	.05
Giant	.22	Red Hills	.04
Gold Reef	.69	Silver Pick	.10
Gold Wedge	.14	Spearhead	.11
Grimes	.31	**OTHER DISTRICTS.**	
Hasbrouck	1.15	Como	.50
Hennessy	.20	Manhattan Con.	.06
High Divide	.25	Mayflower	.09
Homestake	.32	Nevada Hills	.07
Junior	.16	Packard	.20
Keystone	.19	Rand	.19
Liberty	.12	Rochester	.20
		Round Mountain	.40
		White Caps	.23

COLORADO SPRINGS.

	Bid.	Asked.		Bid.	Asked.
Cresson	4½	4⅝	Dr. Jackpot	3¾	4¼
Elkton	5½	6¼	McKinney	7	9
El Paso	18	23	Portland	95	100
Golden C.	178	180	U. Gold M.	16	18
Granite	14	18	Vindicator	32	35
Isabella	5	5¼	Rose Nicol.	8	12

NEW INCORPORATIONS

Special to The New York Times.

ALBANY, May 12.—Seventy-three new corporations, with an aggregate capitalization of $5,226,000, were chartered today. They include:

Lewis Heater Corp., Utica, $150,000; A. B. Maynard, J. Rothstein, A. K. McCluney, Utica.

Yorchols, Inc., Manhattan, hosiery and underwear; $10,000; J. Trachtenberg, S. M. Siegel, J. F. Rubin, 353 Beekman Av., Bronx.

Baldwin Corp., Port Ewen, stocks, bonds, goods, and merchandise, 2,000 shares common stock, no par value; active capital, $100,000; A. W. Smith, E. A. Brown, J. Meyer, 192 Broadway.

The K.-P. Holding and Developing Co., Manhattan, $25,000; S. Maim, H. Mineur, R. Hanson, 629 3d Av.

Morton Cloak Corp., Manhattan, $30,000; Z. S. Frank, H. Sicher, O. Lifshitz, 40 West 17th St.

Derby Holding Corp., Manhattan, stocks, bonds, and merchandise, $601,000; S. R. Newman, H. Muller, A. S. Gelles, 365 Eastern Parkway, Brooklyn.

Ankro Realty Co., Manhattan, $50,000; S. Kronsky, H. M. Unger, L. Epstein, 63 Wall St.

Emancipation Film Corp., Manhattan, $1,000,000; H. N. Hoyt, W. G. Smart, E. W. Wassman, New Gardens, L. I.

B. P. Lunch, Manhattan, $5,000; M. Pearce, H. and W. Brill, 1,086 Kelly St., Bronx.

Gotham Restaurant and Bakery Co., Manhattan, $10,000; M. Corpuel, H. Blatt, H. Damask, 191 Madison Av.

H. O. H. Realty and Const. Co., Manhattan, $10,000; F. A. Hower, F. W. Waue, J. Brandt, 271 West 125th St.

Peck-Meginnis Co., Manhattan, stevedoring, $10,000; A. J. Peck, A. R. Meginnis, J. T. Kessler, 150 Nassau St.

Daniel P. McGill, Buffalo, realty and building materials, $10,000; D. P. McGill, E. J. Garono, E. F. Jaeckle, Buffalo.

The Mount Vernon-Long Island Eng. Corp., Freeport, motor vehicles, $15,000; F. H. Bates, L. M. Even, L. J. Neumann, 1 West 162d St.

The H. I. C. Realty Corp., Brooklyn, $15,000; R. Helhant, N. C. Helman, P. Novick, 41 Park Row.

E. and M. Mfg. Co., Manhattan, women's and children's wearing apparel, $10,000; A. N. Erlich, L. S. Marcus, H. H. Simon, 656 West 160th St.

American Tooth Manufacturing Co., Bronx, artificial teeth, $108,000; M. Ross, R. A. and J. G. Abramson, 875 West 180th St.

Ronado Realty Co., Brooklyn, $5,000; I. Strongin, A. Bonime, G. Posner, 653 Marcy Av., Brooklyn.

World Steamship Line, Inc., Manhattan, $50,000; J. J. Cunningham, S. Grosner, S. H. Golding, 706 Riverside Drive.

Dominick & Sandberg, Inc., Manhattan, millinery supplies, $5,000; N. Spivack, S. Sandberg, J. Dominick, 34 Cedar St.

Bowling Green Forwarders, Inc., Manhattan, $10,000; D. F. Simms, W. A. Cahill, G. Kuhlman, 100 St. Nicholas Av.

McLaughlin Trading Corp., Manhattan, stocks and bonds, $20,000; W. B. McLaughlin, W. B. Morton, H. McCarteney, 35 Nassau St.

Woodside Sales and Service Co., Queens, auto business, $5,000; B., A. F., and C. Wille, Woodside.

Office Realty Corp., White Plains, $1,000,000; S. M. Moffat, G. Lefferts, G. R. Kenyon, 49 Wall St.

International Cork Co., Brooklyn, formed by consolidation of International Cork Co. and Brooklyn Bottle Stopper Co., Inc., $25,000; E. and J. Alberto, A. J. Fauss, Hotel St. George, Brooklyn.

The Last Right Shoe Co., Manhattan, $25,000; F. Ardizzone, P. Reid, G. Pacini, 247 East 37th St.

Theresa Development Corp., Manhattan, real estate agency and brokerage, $25,000; B. Levy, H. L. Horwitz, L. A. Gilbert, 551 Audubon Av.

Belzo Electric Motor Co., Manhattan, $250,000; H. C. McCullum, L. F. Schwartz, Jr., H. C. Field, 34 Nassau St.

Classic Junior Mfg. Co., Manhattan, wearing apparel for men, women and children, $10,000; A. and R. Kester, D. Solomon, 307 Kingsbridge Road.

Finan Packard Auto Renting Co., Manhattan, $5,000; G. F. O'Neill, J. J. Collins, E. Henderson, 120 Broadway.

Oxford Dress Co., Manhattan, $5,000; A. and S. Alper, J. Sanow, 61 St. Nicholas Av.

Mayleas, Mayleas & Co., Manhattan, ladies' and misses' hats, $5,000; A. and J. M. Mayleas, B. Friedberg, 212 East 77th St.

Leavitt Deep Sea Salvage Co., Manhattan, salvage sunken vessels, and motion pictures, $100,000; B. F. and H. A. Leavitt, E. F. Kelly, 228 Halsey St., Brooklyn.

Standard Oliver Oil Co., Manhattan, grocery business, $10,000; J. Chakedis, P. Dimopoulos, C. A. Constantinides, 3 Roosevelt St.

The Schoharie Supply Co., Manhattan, food products, dairy, and clothing business, $10,000; H. D. Luhrs, E. S. Thompson, J. J. Cumiskey, 157 West 124th St.

Franklin Sales Co., Manhattan, buy and sell food products, $10,000; H. Breene, H. S. Vise, M. Kitt, 1,069 Simpson St., Brooklyn.

Prospect Plaza Realty Corp., Brooklyn, $5,000; E. E. Mercelis, M. H. Schneider, C. W. Cushier, 78 Manhattan Av.

The Flushing Mfg. Co., Flushing, auto accessories and toys, $10,000; H. L. Bowdoin, J. J. Ott, T. J. Burnett, Flushing.

Avenue O-Parkway Co., Brooklyn, realty, $10,000; S. Knebel, E. J. Atwood, H. Bartlett, 1,560 East 13th St., Brooklyn.

Prince Const. Co., White Plains, $50,000; H. Flanigan, C. A. Patterson, L. W. Prince, White Plains.

Ber Gold Realty Co., Brooklyn, $5,000; S. and F. Goldberg, A. Bermau, 110 Barrett St., Brooklyn.

Gilbert Hotel Co., Brooklyn, $125,000; H. L. Briggs, J. Duff, M. E. Snarkey, 117 East 92d St.

Kendrick & Sellers, Inc., Buffalo, candy, $100,000; R. W. Sellers, H. Parkinson, R. A. Schmidt, Buffalo.

Electric Twin Water Purification Corp., Buffalo, water filters, $100,000; J. Roche, R. J. Parker, H. W. Smead, Buffalo.

Broadway Finance Corp., Buffalo, stocks and bonds, $25,000; M. M. and L. J. Novak, A. Cwiklinski, Buffalo.

Corrugated Bar Co., Buffalo, reinforcing material, $800,000; A. L. Johnson, W. H. Kennedy, R. McCarty, Hamburg.

M. & E. Gross Co., Syracuse, ladies' apparel, $10,000; E. S. Bull, M. and E. Gross, Syracuse.

Wistar Baking Corp., Buffalo, $50,000; C. H. Meinhard, F. C. Brinkworth, B. H. Wistar, Buffalo.

Cherner Realty Corp., Brooklyn, $5,000; M. Garber, A. Volansky, J. Cherner, 1,816 Park Place.

Gulf Mercantile Corp., Manhattan, chemicals, dyes, oils, and fats, $50,000; S. I. Posen, B. Halpren, R. A. Posner, 2,250 Grand Concourse.

J. E. Duff Co., Manhattan, engines, boilers, and factory supplies, $15,000; L. Monsheimer, M. Brandt, W. H. Roberts, 139 Putnam Av., Brooklyn.

Export Underwriters Corp., Manhattan, $25,000; M. H. Hochdorf, J. Schneider, J. Myers, 1,042 Morris Av., Bronx.

Physicians' Diagnostic Laboratory, Inc., Manhattan, $5,000; W. L. Clyne, K. R. Cunningham, L. Gross, 128 East 96th St.

Lion Electrical Appliance Co., Manhattan, $25,000; E. Miller, B. Seidman, R. J. Kupferman, 239 Penn St., Brooklyn.

Wall Street Trading Corp., Manhattan, stocks and bonds, $100,000; J. M. Britt, A. J. Kisselburgh, H. D. Bender, 149 Broadway.

Bessemer Coal and Supply Co., Niagara Falls, building and roofing materials, 1,000 shares preferred stock $25 each, 1,000 shares common stock no par value, active capital $30,000; B. F. Meade, F. D. Long, W. S. Smith, Niagara Falls.

The R. L. Winslow Co., Manhattan, brick, tile and ceramic ware, $10,000; R. L. Winslow, J. C. Martin, A. B. Kerr, 49 Wall St.

177 Broadway, Inc., Manhattan, realty, const., bonds and mortgages, $100,000; M. A. V. Clark, S. Finger, C. Bernhardt, 320 Central Park West.

Charles I. Silberman Co., Manhattan, hardware, autos and electrical supplies, $100,000; I. Goldstein, P. D. and C. I. Silberman, 47 Norfolk St.

J. P. Auto Sales Corp., Manhattan, $5,000; B. Silberman, J. and J. Pensak, 572 Eagle Av., Bronx.

Van Pelt Manor Garage, Brooklyn, 100 shares common stock, no par value; active capital, $10,000; E. Kilbourn, E. M. Wills, M. Van Alen, 281 Carlton Av., Brooklyn.

CAPITAL INCREASES.

Automotive Development Co., Manhattan, $70,000 to $100,000.

Allied Women's Wear, Inc., Manhattan, $2,000 to $10,000.

346 West 57th St., Corp., Manhattan, $5,000 to $30,000.

Fiaser & Waldenburg, Inc., Brooklyn, $2,000 to $10,000.

CHANGE IN NAME.

Hermann E. Goldschmit, a New York corporation, Manhattan, to Elyton Syndicate, Inc.

The Incorporated Engineers, Manhattan, to the Engineers Corporation.

MERGER.

R. C. Rathbone & Son, Manhattan, with R. C. Rathbone & Son Corp., under name of R. C. Rathbone & Son, Inc.

AUTHORIZATIONS.

T.-O.-Kan Oil and Gas Co., Okla., $300,000; Rep., B. A. Mohan, Marbridge Bldg.

The W. A. Sheaffer Pen Co., Del., fountain pens, $1,525,000; Rep., A. L. Kugel, 203 Broadway.

NEW DESIGNATION.

Monsanto Chemical Works, Mo.; new Rep., A. C. Robertson, 12 Platt St.

SURRENDER OF AUTHORITY.

Corrugated Bar Co., Missouri.

DISSOLUTIONS.

Central Los Canos, Manhattan.
Pavenstedt Land Co., Manhattan.
Aerial Cyclone Mfg. Co., Manhattan.
Rosenwald Wimpfhemier, Inc., Manhattan.
Genesee Cooperage Co., Elba.

New Jersey Charters.

Special to The New York Times.

TRENTON, N. J., May 12.—Charters filed: Realty Co., Paterson, to deal in real estate, $20,000; David Goldberg of Passaic, Rebecca Shain and Freda Silber of Paterson.

United Realtors, Inc., Camden, to deal in real estate, $112,500; D. W. Banks and James McMurray of Philadelphia, J. D. Gindhart, Jr., of Haddonfield.

Cecil Chocolate Co., Camden, to deal in confectionery, $125,000; A. W. Ebeling, F. J. Rupp, and John Parker, all of Camden.

Delaware Charters.

Special to The New York Times.

DOVER, Del., May 12.—Charters filed: Bennett Petroleum Corp., $2,000,000; T. L. Croteau, P. B. Drew, M. M. Clancy, of Wilmington.

International Patents Corp., $1,000,000; P. B. Drew, M. M. Clancy, T. L. Croteau, of Wilmington.

Dillon Steam Motors Corp., $1,000,000; Curtis F. Dillon, Allan G. Forsythe, Frank A. Slivers, all of Milan, Mich.

Sheldon Oil Co., $1,000,000; W. F. O'Keefe, George G. Steigler, J. H. Dowdell, of Wilmington.

International Torpedo Boat Corp., $500,000; M. L. Rogers, L. A. Irwin, W. G. Singer, of Wilmington.

Independent Oil and Refining Co., $300,000; M. L. Horty, J. D. Frock, S. L. Mackey, of Wilmington.

Norristown Coal and Ice Co., Philadelphia, $200,000; F. R. Hansell, E. M. MacFarland, J. Vernon Pimm, of Wilmington.

MacLean Navigation Corp., $200,000; Joseph S. Zeman, Warden R. Palmer, Oscar D. Duncan, all of New York City.

Export Trading Co., $200,000; T. L. Croteau, M. M. Clancy, P. B. Drew of Wilmington.

Accurameter Mfg. Co., weighing and commuting machines, &c., $100,000; T. L. Croteau, M. M. Clancy, P. B. Drew of Wilmington.

American Bakers Finance Co., Marion, Ind., $100,000; Roland Curtner, Nelson I. Curtman, Marion, Ind.; Carroll Brookfield, Chicago, Ill.

Tomlinson-Bond-Bergan Co., automobiles, &c., $100,000; Wray C. Arnold, M. Elliott, Frank Reira, Jr., all of Philadelphia.

El Roy Mfg. and Investment Co., undertakers' supplies, &c., $100,000; J. W. Bronough, Jordan W. Chambers, Oliver Rowlett, all of St. Louis, Mo.

Maximum Power Co., cycles, motor cars, &c., $100,000; T. L. Croteau, M. M. Clancy, P. B. Drew of Wilmington.

Emil Tire and Rubber Co., $100,000; T. L. Croteau, M. M. Clancy, P. B. Drew of Wilmington.

Northwestern Transp. Co., $50,000; John W. Renkow, Elmer M. McDevitt, John T. Kenny, all of Duluth, Minn.

Deep Well Oil Co., $25,000; M. L. Rogers, L. A. Irwin, W. G. Singer of Wilmington.

Products Distributing Co., food products, &c., $15,000; M. M. Clancy, C. Hellig, M. A. Beers of Wilmington.

American Cranberry Exchange, Inc., no capital stock; George R. Briggs, Charles Rogers, Plymouth, Mass.; Franklin S. Chambers, Joseph J. White, New Lisbon, N. J.; H. R. Leming, Berlin, Wis.

INCREASES IN CAPITAL.

Old Securities Corp., Detroit, Mich., from $50,000,000 to $275,000,000.

Atlantic Coal Co., Pittsburgh, Penn., from $800,000 to $450,000.

CORN PRICES SOAR.

May Touches $1.79, Due to Shortage and Planting Delays.

CHICAGO, May 12.—Sensational new skyward flights by prices in the corn market resulted today from meagreness of readily available supplies and from prospects of further wet weather delays to planting. Corn for spot delivery and to fill May contracts went to the highest prices so far on the present crop, May soaring to $1.77 after midday, an overnight rise of 8 cents a bushel. Before the session ended, May ascended 2 cents more, making the extreme gain for the day 10 cents a bushel.

There was a nervous close, with the market as a whole 5⅝c to 9½c up, as compared with Saturday's latest figures.

Weather in Cotton and Grain States.

Special to The New York Times.

WASHINGTON, May 12.—Forecast:

N. Car., S. Car., and Ga.—Cloudy Tues. and Wed., occasional showers.

Fla.—Partly cloudy Tues. and Wed., probably occasional showers in n.

Ala. and Miss.—Probably showers Tues. and Wed.

Tenn. and Ky.—Cloudy with occasional showers Tues. and Wed.; somewhat warmer Wed.

Ind.—Cloudy Tues., probably followed by showers Tues. night and Wed.; warmer Wed.

Ohio—Cloudy Tues. and Wed., slowly rising temp.

Ill.—Tues. showers in w. and s.; Wed., showers.

Minn.—Showers Tues., cooler Wed., partly cloudy.

Iowa—Showers Tues.; Wed., mostly cloudy.

S. Dak. and Neb.—Showers Tues., cooler Wed., fair.

Kan.—Unsettled, warmer Tues.; Wed., probably fair.

NEW YORK CITY BONDS

		Yesterday Bid.	Yesterday Ask.	Saturday Bid.
4½s July,	1967	101⅛	101⅛	101⅛
4½s June,	1965	101⅛	101⅛	101⅛
4½s Mar.,	1963	101⅛	101⅛	101⅛
4½s Nov.,	1957	101⅛	101⅛	101⅛
4½s May,	1957	101⅛	101⅛	101⅛
4¼s Mar.,	1960-30	96½	96⅞	96½
4¼s Mar.,	1964	96½	96⅞	96½
4¼s Mar.,	1962	96½	96⅞	96½
4¼s Mar.,	1966	96½	96⅞	96½
4¼s Sept.,	1960	96½	96⅞	96½
4s May,	1959	91⅝	91¾	91⅝
4s Nov.,	1958	91⅝	91¾	91⅝
4s Nov.,	1957	91⅝	..	91⅝
4s Nov.,	1956	90⅞	91¼	90⅞
4s Nov.,	1955	90⅞	91¼	90⅞
4s Nov.,	1936	92½	93½	92½
3½s Nov.,	1955	81½	..	81½
3½s Nov.,	1954	82	82⅞	82
3½s May,	1954	82	..	82

The following are quoted on a percentage basis:

		Yesterday Bid.	Yesterday Ask.	Saturday Bid.
4¼s	1924-1931	4.65	4.45	4.65
4¼s	1920-1923	4.65	..	4.65
4½s	1919-1923	4.60	4.40	4.60
4½s	1924-1932	4.60	4.40	4.60
3½s	1940-1953	4.60	4.50	4.60
3½s	1930-1939	4.60	4.50	4.60
3½s	1922-1929	4.60	4.50	4.60
3½s	1919-1921	4.65	4.50	4.65
3s	1940-1953	4.65	4.50	4.65
3s	1919-1925	4.65	4.50	4.65
3s	1926-1930	4.65	4.50	4.65

PUBLIC UTILITIES

Sales.		High.	Low.	Bid.	Asked.
1,172	Cities Service	383	377	382	384
2,515	Cities Service pf.	80⅛	79¾	79⅞	80
$173,500	Cities Service deb. B 7s	136	135	135	137
205,000	Cities Service deb. C 7s	102½	101½	101½	102½

	Bid.	Asked.		Bid.	Asked.
Adiron Electric Power	14	16	Miss River Power	10	12
Adiron Elec Power pf.	74	76	Miss River Power pf.	43¾	..
Am Gas & Electric	150	152	Northern Ohio Electric	18	20
Am Gas & Electric pf.	42	43	Northern Ohio Elec pf.	55	58
Am Light & Traction	266	269	Northern Ont L & P	11	15
Am Light & Trac pf.	98	100	Nor Ont Lt & Pow pf.	56	60
Am Power & Light	60	62	Northern States Power	70	72½
Am Power & Light pf.	74	77	Northern States P pf.	90	92
Am Public Utilities	10	15	Northern Texas Elec	50	55
Am Public Utilities pf.	32	37	Northern Tex Elec pf.	70	75
Am W W & Electric	4⅜	5¼	Pacific Gas & Electric	58	59
Am W W & E 1st pf.	58	61	Pacific Gas & Elec pf.	88	90
Am W W & E partic.	10	12	Puget Sd Trac, Lt & P	16	18
Carolina Power & L	32	35	Puget Sd T, L & P pf.	65½	67
Colorado Power	24	26	Ry & Light Secur pf.	80	85
Colorado Power pf.	97	101	Republic Ry & Light	19½	21
Columbus Electric pf.	70	75	Republic Ry & L pf.	59½	61½
Com Pow, Ry & Lt	23	24	Southern Cal Edison	87½	89
Com Pow, Ry & Lt pf.	50	52	Southern Cal Edison pf	99	103
Conn Power pf.	75	..	Standard Gas & Elec	40½	41½
Consumers' Power pf.	80	83	Standard Gas & Elec pf	48½	49½
Eastern Texas Electric	55	..	Tampa Electric	110	115
Eastern Texas Elec pf.	75	..	Tenn Ry, Lt & Pow	4½	5
El Paso Electric	95	100	Tenn Ry, Lt & Pow pf.	19½	21
Electric B & S pf.	92	95	United Light & Rys	45	47
Empire Dist Elec pf.	70	75	United Light & Rys pf	72	73
Federal Light & Trac	10	11½	Western Power	18½	21
Federal Light & Tr. pf.	46	49	Western Power pf.	67	69
Galveston-Houston Elec	15	18	West, Church & Kerr	61	64
Galveston-Hous El pf.	65	68	West, Church & K pf.	80	86

Bonds.

	Bid.	Asked.		Bid.	Asked.
Am W W & E col 5s	65	68	Gt West Power 6s, '25	89	92
Appalach Power 1st 5s	74	77	Middle West U 6s, '25	87	90
Arizona Pow 6s, 1933	84	88	Miss Riv Power 1st 5s	78	80
Central P & L 6s, '46	90	95	Nor Ont L & Pow 6s	82	86
Cin Gas & Elec 5s, '56	92	95	Nor States Pow 6s, '26	93½	95½
Cities Fuel & P 7s	99¾	99⅞	Nor States Pow 5s, '41	87½	89½
Col G & E deb 5s, '27	77	80	Pac Gas & El 6s, 1931	88	95
Col Power 5s, 1953	87	89	Puget Sd Tr, L & P 7s	99¾	100¼
Conn Power 5s, 1963	85	90	So Cal Edison 5s, '39	88	90
Dallas Electric 5s, '22	90	93	S W Power 5s, 1943	80	85
East Tex Elec col. 5s	85	88	Twin C G & E 5s, '53	73	76
East Tex Elec 7s, '21	98	99	Un L & R 1st 5s, '32	88	91
El Paso Elec col 5s	87	92	Un L & R deb 6s, '26	83	86
Empire Gas & F 6s	97½	99	Un Util cv 6s, '43	80	87
Empire Refining 6s	93½	96	U S Pub Svc 6s, '27	84	91
Gt West Power 5s, '46	83½	85	Utah Securities 6s, '22	90½	91½

OUT-OF-TOWN EXCHANGES

BALTIMORE.

Stocks.

Sales.		High.	Low.	Last.
90	Atl Pet	3¼	3⅛	3⅛
630	Ala Co	75	74½	75
25	Do 2d pf	65	65	65
50	Balt Tube	85	85	85
300	Cosden	9⅞	9¾	9⅞
20	Do pf	4⅝	4⅝	4⅝
20	Con Coal	86	86	86
220	Con Power	105¼	105	105
530	Hous Oil pf	98½	98	98
30	Mt Vernon	20½	20½	20½
130	Do pf	82½	81¼	82
70	Md M C Ins	115¼	115¼	115¼
42	M&M1stNBk	29	28½	29
10	Penn Water	84⅞	84⅞	84⅞
35	United Rys	16	15⅞	15⅞
20	Wayland	3⅜	3⅜	3⅜

Bonds.

Sales.		High.	Low.	Last.
$3,000	Ala C & I 5s	83½	83½	83½
1,000	Cos 6s, A	94	94	94
3,000	Do B	95	94½	95
3,000	Con Pow 5s	97⅜	97⅜	97⅜
2,000	Do 7s	100⅜	100⅜	100⅜
3,000	Un Rys inc	52½	52½	52½
5,000	Do 4s	70¼	70¼	70¼
8,000	W B A 5s	80	80	80

BOSTON.

Mining.

Sales.		High.	Low.	Last.
200	Ahmeek	71	70	71
600	Alaska	3⅝	3⅝	3⅝
200	Algomah	45c	45c	45c
6	Allouez	35	35	35
40	Anac	65⅝	65	65⅝
780	Ariz Cml	12⅝	12¼	12⅝
3,865	Bingham	10½	9	10
200	Butte & Bal.	40c	40c	40c
125	Cal & Ariz.	61	60½	60⅝
22	Cal & Hecla	375	370	372
800	Carson Hill	14	13	13⅝
10	Chino	37⅞	37⅞	37⅞
395	Cop Range	45	44	44⅝
650	Daly West	3	2⅞	3
450	Davis Daly	5⅞	5⅝	5⅞
1,780	E Butte	9⅝	8⅝	9⅝
700	Franklin	1⅞	1½	1⅞
110	Hancock	5	5	5
5,700	Helvetia	3	2¼	2½
10	Inspiration	52⅝	52¼	52⅝
245	Isle Royale	26⅝	26	26¼
1,600	Kerr Lake	6	5⅝	6
310	Lake	4½	4¼	4⅜
350	Mason Val	2¼	2⅛	2¼
225	Mass Con	4⅞	4⅝	4⅞
1,335	May O C	6⅝	6¼	6⅝
360	Michigan	5⅞	5½	5½
70	Mohawk	57⅞	57	57⅞
420	N Arcadian	2¼	1⅞	2¼
108	N River pf	72¼	72¼	72¼
20	N Cornelia	17½	17½	17½
2,570	Nip	13⅝	12½	13
415	North Butte	11½	10	11½
300	North Lake	50c	50c	50c
55	Old Dom	34	34	34
45	Osceola	48½	47	48½
65	Quincy	58¼	58	58¼
125	Seneca	15½	15⅜	15½
640	Shannon	2⅜	2¼	2¼
55	St Mary's	47	46	47
200	Superior	5½	5½	5½
325	Su & Boston	2⅛	2	2⅛
45	Trinity	3	3	3
1,725	U S Smelt'g	67½	60	67¼
140	Do pf	49½	49	49
325	Utah Apex	2⅛	1⅞	2
430	Utah Con	9½	9	9½
50	Utah Copper	79	79	79
650	Utah Metal	1⅛	1⅜	1⅛
30	Wolverine	16⅝	16½	16⅝

Railroads

Sales.		High.	Low.	Last.
220	Boston Elev.	75	73½	74
7	Do pf	93	93	93
5	Boston & Me	32½	32½	32½
12	Maine Cent	79⅝	79⅝	79⅝
5	N Y & N H	30	29⅝	29⅝
25	Old Colony	96	95	95
35	West End	55	54½	55

Miscellaneous.

Sales.		High.	Low.	Last.
52	Am Agricul	110⅝	110⅝	110⅝
100	Do pf	101	101	101
74	Amoskeag	98	98	98
475	Am Bosch	94¼	88⅝	93
100	A P S 2d pf	5	5	5
20	Am Sugar	134½	133	133
340	Am T & T	104¼	103⅝	104¼
50	Am Wool pf	101½	101	101¼
110	Booth	21½	21¼	21½
175	Century St'l	14⅛	14	14
180	Cuban Port	17	16⅝	16⅝
10	Edison	157	157	157
180	E Steamship	11	11	11
100	E Boston L	6	6	6
135	Fairbanks	62½	62	62
200	Gorton	83½	83½	83½
615	Island Oil	8½	8⅝	8½
350	Libby	31⅛	30⅝	30⅝
175	Mass Gas	76½	76	76¼
10	Do pf	68¼	68¼	68¼
5	McEl 1st pf	95	95	95
14	Mergenthal	141	141	141
10	Loew's	9⅝	9⅝	9⅝
23	N E Tel	92½	92½	92½
305	Punta Sugar	56½	55⅝	56¼
320	Stewart	47½	47	47
285	Swift	146½	145½	146
1,615	Do Int	63	62	62⅝
10	United Drug	120	115½	115½
90	Do 1st pf	55½	55	55
200	Un Fruit	185½	184	184¼
650	United Shoe	54½	54	54
15	Do pf	27½	27¼	27½
5,400	Ventura	14½	12¾	14
680	Walworth	22	21½	21⅝
200	Warren	44	43	44

Bonds.

Sales.		High.	Low.	Last.
$8,000	A G W I 5s	83⅝	83¼	83¼
5,000	Mass G 4½s	86	86	86
1,000	U S Smel 6s	101½	101½	101½
$9,000	W T & T 5s	91	89⅝	91
8,000	Vent Oil 7s	130	130	130

CHICAGO.

Stocks.

Sales.		High.	Low.	Last.
100	Am Ship	114	113⅝	114
395	Armour pf	104¼	104	104⅛
355	Booth Fish	21½	21	21½
105	Do pf	80	79⅝	80
40	Chi Pneu T.	67½	67½	67½
100	Cudahy	120	120	120
150	Com Edison	111½	111½	111½
1,085	Cont Motors	9⅝	9¼	9¼
20	Deere pf	100	99⅝	100
250	Dia Match	113	113	113
30	Hartmon	72	71½	72
75	Ill Brick	66	66	66
1,717	Lib, McN&L	31	30¼	30½
445	Lindsay Lt	20	19⅞	19⅞
10	Midwest Util	38	38	38
62	Do pf	63¼	62	63½
100	Mitchell	47⅝	47⅝	47⅝
520	Page Wire	8	8	8
50	Reo Motor	30½	30½	30½
525	Repub Tire	48⅝	47½	47½
90	Sears, Roeb	193	192	193
20	Shaw	113	113	113
300	Stew Mfg	47	47	47
370	Stew Warn	91¼	91	91
4,990	Swift Inter	62⅝	62	62⅝
1,875	Swift & Co	146	145	145
2,550	Un Carbide	71½	70⅝	70⅝
40	West Stone	9	9	9
115	Wilson	88	86	88

Bonds.

Sales.		High.	Low.	Last.
$7,000	C C C Ry 5s	42¼	42¼	42¼
4,000	C C Ry 1st 5s	75⅝	75	75
$1,000	Chi Ttlep 5s	96⅝	96⅝	96⅝
3,000	Swift 1st 5s	96½	96½	96½

PHILADELPHIA.

Stocks.

Sales.		High.	Low.	Last.
485	Elec Stg	76¼	75⅝	75⅞
236	Gen Asphalt	71½	70⅞	70⅞
160	Do pf	107½	106½	106½
50	Ins Co N A	37	37	37
455	Lake Sup	20⅝	20	20⅛
100	Phila Co	41⅝	41⅝	41⅝
150	Do 6% pf	36¼	36	36¼
454	Phila Elec	25½	25⅝	25⅝
880	P R T	26⅝	26½	26½
1,248	Tono Bel	3⅛	3⅛	3⅛
1,000	Tono Min	3½	3½	3½
25	Un Trac	39¼	39¼	39¼
223	U G I	70½	70½	70½
25	W J & S S	42	42	42
405	Wm Cramp	126	123	124¾
85	York pf	32	32	32

Bonds.

Sales.		High.	Low.	Last.
$7,000	Lake Sup inc	61	61	61
2,000	L V 1st 4½s	90⅛	90⅛	90⅛
3,000	Nat P 4-6s	31	31	31
1,000	Phila Co con 5s stamp	87	87	87
2,000	Do 1st 5s	100⅛	100⅛	100⅛
$6,000	PhilaElist5s	94½	93⅞	93⅞
1,000	Phila&Elst4s	98	98	98
1,000	Reading 4s	83¼	83¼	83¼
5,000	Un Ry Inv 5s	71	71	71

PITTSBURGH.

Stocks.

Sales.		High.	Low.	Last.
25	Am S Pipe	26	26	26
10	AmWGMpf	85¼	85¼	85¼
150	Col G & E	48¼	48	48¼
10	Harb-W Ref	114½	114½	114½
20	Do pf	101	101	101
110	Ind Brew pf	10	10	10
115	Lone Star G	290	278	278
35	Mfrs L & H	55½	55	55
470	Fireproof	11	9⅞	10
655	Do pf	21½	20½	21¼
330	Ohio Fuel O	26	25¼	25¼
385	Ohio Fuel S	49⅞	49⅝	49⅞
740	Okla Gas	36½	36	36
955	Okla P & R	12½	12¼	12¼
40	Pitts B pf	15½	15½	15½
3,500	Pitts Jerome	19	18	19
976	Pitts O & G	13⅞	13½	13¾
25	Repub I & S	84⅝	84⅝	84⅝
42,000	San Toy	9	8	8
20	Un Nat Gas	134	134	134
1,000	U S Steel	101⅛	100	101⅛
550	West A B	114	112½	113⅝
495	West Elec	56½	55	56½

MISCELLANEOUS STOCKS

	Yesterday Bid.	Yesterday Ask.	Saturday Bid.
Am Brass	220	225	220
Atlas Powder	147	152	147
Do pf	91¼	92½	91¼
Babcock & Wilcox	120	123	120
Bliss	250	350	250
Do pf	60	80	60
Colt's Arms	46	49	46
Columbia Graph	288	293	288
Do pf	95¼	96¼	95¼
Du Pont	275	285	275
Du Pont deb pf	93	96	93
Hercules	227	232	227
Do pf	106	108	106
Ingersoll-Rand Co	172	177	168
Do pf	102	105	102
Niles-Bem't-Pond	107	111	115
Do pf	95	100	95
Scovill Mfg	360	375	360
Standard Screw	330	340	330
Yale & Towne	235	245	230

TOBACCO STOCKS

	Yesterday Bid.	Yesterday Ask.	Saturday Bid.
Am Cigar	136	139	136
Do pf	88	94	88
Conley Foil	205	215	205
Geo W Helme Co	155	165	155
Do pf	106	111	106
J S Young	130	140	130
Do pf	100	107	100
MacA & Forbes	200	210	200
MacA & Forbes pf	90	100	90
P R-Am Tobacco	152	162	152
R J Reynolds, A	400	425	400
Do B	350	375	350
Do pf	111⅛	113	111½
Weyman-Bruton	170	175	170
Do pf	106	111	106

CONSOLIDATED EXCHANGE

Trading during the final hour on the Consolidated Stock Exchange was largely given over to profit-taking, on which the entire list, with a few exceptions, lost considerable of the advances secured on earlier transactions. The copper shares were benefited by developments which indicated an improved demand for the red metal at higher prices than had prevailed. United States Steel common, which sold in the early trading at 99¾ on a heavy volume of trading, was bid up to 102⅛, from which figure it receded to 100⅞, closing at 101. The rails made advances averaging about 1 per cent.

Sales.		High.	Low.	Last.
80	Allis-Chalm	40⅝	39¾	40⅝
120	Am B Sugar	82⅝	81	81
760	Am Can	56⅜	54⅝	55½
280	Am C & F	99⅞	98	98
10	Am Cot Oil	56⅜	56⅜	56⅜
100	Am Druggists	13⅞	13⅜	13⅜
1,070	Am H & L	31	29	30⅝
280	Do pf	120⅝	116⅝	119⅝
210	Am Ice	53⅝	52½	53
810	Am Internat	88½	86⅝	87
10	Am Linseed	63⅜	62½	63⅛
70	Am Loco	77	76⅝	76½
1,600	Am S & R	78⅝	76⅝	78⅝
60	Am St'l Fds	36	35⅝	35½
10	Am Sugar	134⅛	134⅛	134⅛
280	Am Su Tob	109⅞	108½	108½
40	Am W P pf	45⅝	45⅝	45½
90	Am Zinc	16⅞	16⅞	16⅞
2,650	Anac Cop	67⅜	64⅝	67⅝
100	Asso Dry G	51⅝	51⅝	51⅝
115	A, T & S F	94⅝	94½	94⅝
270	A, G & W I	167½	162⅝	162⅝
1,170	Bald Loco	93⅛	91⅞	92⅞
20	Balt & Ohio	49½	49½	49½
250	Batopilas M	2⅛	2	2⅛
720	Beth St'l B	75⅞	74⅝	75½
1,040	B'klyn R T	23½	21⅝	23
810	Butte & Sup	24⅜	24	24
20	Butte C & Z	10⅞	10⅞	10⅞
10	Cal Packing	66	66	66
920	Cal Petrol	34⅜	33	33½
60	Do pf	79⅜	79	79⅜
1,120	Cen Leather	87⅜	84⅝	87
250	Cerro de P	43⅝	43⅝	43⅝
140	Ches & Ohio	65⅜	64⅝	65
90	C, M & St P	39⅜	38⅝	38⅝
770	Chile Copper	24⅜	23½	24
110	Chino Copper	37⅝	37⅜	37⅝
210	Columb Gas	48⅜	47⅝	48⅜
80	Col F & I	46⅝	45⅝	46⅝
360	Corn Prod	64	62½	62½
1,560	Crucible St'l	72⅝	70	71½
665	Cuba Cane S	36⅞	35⅝	36½
50	Dome Mines	16	16	16
130	Erie	17⅝	17½	17⅝
20	Do 1st pf	28⅝	28⅝	28⅝
80	Fed M & S	17½	14½	17½
220	Gas W & W	28½	28	28½
40	Gen Cigar	74½	70⅞	74½
270	Gen Motors	190⅝	188	189½
10	Goodrich Co	71⅛	71⅛	71⅛
70	Gt Nor Pf	94	93⅞	93⅞
150	Gt Nor Ore	46¼	45	45⅞
820	Inspir Cop	53	51¼	52½
790	Int Mer Ma	48½	46¼	48
980	Do pf	119¼	117⅞	118
675	Int Nickel	27¼	24⅞	26⅜
390	Int Paper	52⅝	50⅝	52
450	Interb Con	5⅛	4⅝	5⅛
500	Do pf	17	15	16⅞
10	Kelly-S Tire	124¼	124¼	124¼
270	Kenne Cop	34½	33	34½
30	Key T & R	96⅛	95⅜	96⅛
90	Lack Steel	75⅝	73⅞	75⅝
10	Lee R & T	33⅜	33⅜	33⅜
10	Lehigh Val	56⅜	56⅜	56⅜
170	Max Motor	46⅛	43⅞	45½
2,250	Mex Petrol	180⅜	177⅜	178⅝
160	Miami Cop	24⅛	24	24⅛
45	Midvale Steel	46	45⅝	46
160	M K & T pf	17¼	16½	16½
620	Mo Pacific	30⅝	30	30⅝
110	Nat Conduit	19	18⅞	19
80	N Y Central	77⅝	76½	77¼
20	North Pac	93	93	93
600	Ohio C Gas	48	47	48
400	Ont Silver	9½	9	9¼
2,590	Okla Oil	13	12⅛	12⅞
50	Pac Mail	38¼	38¼	38¼
990	P A P & T	90	88⅜	89
125	Pennsylvania	45⅝	45⅜	45⅜
10	People's Gas	50½	50½	50½
10	Phila Co	39⅝	39⅝	39⅝
450	Pierce-Arrow	51⅝	51	51
1,370	Pierce Oil	27⅜	26⅞	27
70	Pitts Coal	55⅞	55⅜	55⅞
20	P & W Va	37⅛	37⅛	37⅛
60	Pres St Car	79½	78½	79½
10	Ray Copper	21	21	21
680	Reading	87	85⅝	86⅝
130	Rep I & S	85⅛	84⅝	85⅛
170	Roy D, Am	112	110⅛	110⅛
670	Do N Y	112⅝	110⅛	110⅛
20	St L & S F	22⅞	22⅞	22⅞
1,570	Sinclair Oil	66⅜	64⅝	65⅜
240	So Pacific	108¼	107⅝	107⅝
130	So Railway	30⅛	30	30⅛
430	Studebaker	82⅝	80⅞	81½
670	Tenn Cop	16	15⅛	15⅞
250	Texas & Pac	48⅜	46⅞	57½
20	Third Av	16⅝	16⅝	16⅝
80	Tob Prod	89⅝	88½	89⅝
100	Union Pac	133	132⅝	132⅝
110	Un Cig St	134⅝	133⅛	134⅛
350	U S Food P	78⅛	76⅞	77⅛
1,220	U S Ind Al	158⅛	155⅛	155⅛
480	U S Rubber	95⅝	95	95⅝
39,890	U S Steel	102⅛	99¾	101
390	Utah Copper	79⅝	78⅛	79⅝
10	Va-Car Ch	66⅝	66⅝	66⅝
40	Wabash	10½	10½	10½
20	Do pf A	33⅞	33⅞	33⅞
925	Westing El	56⅞	54½	56
10	White Mot	59¼	59¼	59¼
270	Wilson & Co	88⅛	86	87⅞
470	Willys-Over	34⅞	34⅛	34½

*LIBERTY BONDS.

Sales.		High.	Low.	Last.
$750	Lib 3½s	100.10	100.10	100.10
1,200	2d 4s	95.86	95.86	95.86
5,900	3d 4¼s	95.74	95.70	95.74
7,750	4th 4¼s	94.34	94.22	94.34

*Prices include interest.

CURB TRANSACTIONS

INDUSTRIALS.

Sales.		High.	Low.	Last.
3,000	‡Aetna Expl	11⅝	11	11¼
500	‡Am Ch Pr.	1⅛	1	1⅛
1,570	Br-Am Tob, registered	26½	*25	26½
6,300	Do coupon	27	26¼	26⅜
1,200	‡C & A Ferry	9	8⅝	8⅝
340	‡Cit Service, B T shares	39⅝	38⅞	39¼
1,000	‡Cudahy	120½	119	120
2,000	End Johnson	73½	71	73½
1,000	‡Fam Play-Lasky	*90	88	89
1,500	‡Fisk R T w i	35½	34½	34½
2,000	‡Free Tex S	47½	46	47
1,800	‡Gen Asph	71½	70	71¼
400	Grape-Ola	⅝	⅝	⅝
300	Do pf	1⅛	1⅛	1⅛
15,000	‡Hayden Ch	9	8⅝	8⅝
2,000	Hupp Mot C	9	8⅝	9
2,700	Inter Rubber	32½	30⅛	32
500	‡Lack C C.	20	18	18
3,500	‡Lib, McN&L.	31	30	30½
1,700	‡Lima Loco.	51⅛	49	50
1,500	Marc of Am	4½	4⅜	4½
400	‡Nat C & Ice	65	63	63
200	‡Nat Firepfg	10¼	10¼	10¼
100	‡Do pf	21	21	21
800	‡N M & A L	4⅝	4¼	4¼
35,000	N A P & P.	7⅛	6⅝	6⅞
10,300	‡N Y Sav T	57½	55	56
2,000	‡Pacific Dev	67	64½	67
50,000	Perfect T & R	1¼	1⅛	1⅛
5,000	‡Phil Morris	13	11⅞	12¾
850	‡Rem Typew	80	72	79
600	‡Santa C Su	39	37	38
13,000	‡Savold Tire	64	59	61
1,200	‡Stan G & E	42	41	41⅞
2,000	Submar Bt, v t ctfs	15¾	14¾	15¼
5,000	‡Swift Inter.	63	62	62½
4,000	TriangleFilm, v t ctfs	1⅝	1½	1⅝
1,000	‡Un Carbide	72	70	71
20,000	Un Prof Sh.	2¼	1⅝	1⅞
6,000	U S St'ship.	2⅝	2½	2⅝
2,000	‡Waltham W	41	39½	41
200	‡WarrenBros	44	44	44
200	Wayne Coal	3⅞	3⅝	3⅝
5,000	‡Wright-Mar Aircraft	5⅛	5⅛	5⅝

STANDARD OIL SUBSIDIARIES.

Sales.		High.	Low.	Last.
10	‡Nor P L.	113	113	113
16	‡Ohio Oil	396	390	396
25	‡S O, Cal	285	282	282
13	‡S O, N J	734	738	743

MISCELLANEOUS OIL STOCKS.

Sales.		High.	Low.	Last.
9,000	‡Allen Oil	4¼	3⅞	4⅛
300	‡AllianceO&R	5	5	5
30,000	†‡Amal Roy.	2⅛	1⅞	2
1,300	‡Bar O & G.	¼	3/16	3/16
48,000	‡Boone Oil	15⅝	13½	15¼
65,000	†‡Bos-Wy O.	64	60	63
8,500	‡CaddoO&R	49¼	48	49
2,500	‡ComPet, wi.	48	47½	48
18,000	Cont Ref	10⅝	10	10½
4,000	‡Cos & Co.	10	9⅞	9⅞
500	‡Crystal Oil.	1⅜	1⅜	1⅜
4,000	‡Elk B Pet	11¼	10⅝	11
58,000	†‡Esm Oil	30	27	29
5,000	‡Fed Oil	3⅝	3½	3⅝
6,200	‡Glenrock O.	7⅝	7⅝	7⅝
1,000	‡HercPet. A.	10½	10¼	10½
9,400	‡HomeOR, wi	34	27	29
500	‡Hous Oil	135	128	128
3,000	‡Hudson Oil.	3⅝	3⅛	3⅛
4,000	‡Int Pet	34	33	34
6,000	‡Isl O & T.	8½	8¼	8⅜
75,000	‡LanceCRoy.	2½	2	2¼
4,650	Ky O & R of Del	22	19	21½
1,200	‡Ky Pet	4	3⅞	3⅞
3,000	‡Merritt Oil.	33¼	32⅝	32½
5,000	Met Pet	3 5/16	3¼	3 5/16
1,000	‡Midwest Oil	2 1/16	2 1/16	2⅜
4,350	‡MidwestRef.	193½	185	187
2,500	‡Mid-Tex O.	1⅝	1½	1⅝
5,000	‡MorPofM, wi	5	4⅝	4⅞
1,200	‡Nat Oil	5⅝	5½	5⅝
10,000	†‡N W Oil	72	69	69
15,000	†Omar O & G	52	50	52
4,600	‡OrientO&G	3½	3⅝	3⅝
25,000	‡Osage N Oil Syn, Inc	2¼	1⅞	2
1,500	‡Pennok Oil.	16½	16¼	16¼
12,000	†‡Queen Oil.	17	15	17
24,750	‡Range Oil	6	5	5⅝
58,500	‡Rang-HO, p.	1 1/16	⅝	1
26,000	‡Ranger Oil.	2⅛	1⅝	2
800	‡Rickard Tex	13⅝	13	13⅝
2,300	‡Rock Oil, p	1⅛	1⅛	1⅛
100000	‡Ryan Pet	5⅝	4⅝	5⅝
3,000	‡Salt C Prod	59½	56	57
2,000	‡Sap O & R.	9⅛	8⅞	8⅞
22,000	‡Sinclair G.	62½	60	61
1,000	†S W Oil	46	44	45
39,000	‡S W P & R	5½	5⅛	5½
4,500	‡Stanton Oil	1⅜	1¼	1⅜
5,515	‡SterlinO&R.	9⅞	9⅝	9¾
29,000	‡Tex-RP&R	5⅝	4⅞	5¼
3,500	†‡Tex O & R	60	58	60
900	‡Tyopa Oil	2⅛	2	2⅛
1,200	‡ValOilP, Inc.	8⅝	8½	8⅝
3,500	‡Vera-Con P	1⅝	1½	1⅝
28,000	‡VirkyTO&G.	1⅛	⅞	1⅛
800	‡Vic Oil, n s	4	3¾	4
1,000	‡WSOil&L, n.	10	9⅝	9⅞
60,000	‡"Y" O & G.	*1½	1¼	1 7/16

MINING STOCKS.

Sales.		High.	Low.	Last.
78,000	A-Br Col M.	1⅝	1	1¼
2,000	†‡AM & M p	32	30	31
4,000	†‡Allied G'ld	1¼	1⅛	1¼
1,400	‡Am Mines	1	⅞	1
1,400	†‡Ariz Butte	78	75	78
1,200	‡At O & R.	1⅛	1	1⅛
3,300	‡Golden Gate	3⅝	3½	3½
1,300	†‡G Zone Dl	1½	1⅜	1 3/16
18,500	†Gold Cons.	21	20	21
1,000	†‡Gold Mer.	5½	5⅛	5⅛
12,000	†‡Harnill D	30	24	28
14,000	†‡Hasb'k D.	30	28	30
2,800	Big Ledge	⅝	½	⅝
100	Bingham M.	10⅝	10⅝	10⅝
2,500	†‡Booth	14	13	14
700	†Bost & Mon	74	70	73
100	Butte-N Y.	⅛	⅛	⅛
2,200	†‡Caledonia	*40	37	38
11,000	Canada Cop.	2	1⅝	1⅞
9,800	†‡Cand Sil.	71	68	71
1,000	†Cashboy	10½	10¼	10¼
2,500	Con Ariz S.	1⅛	1 1/16	1⅛
4,000	Cons Cop M.	6	5⅝	5⅞
4,800	Cres Con G.	4⅝	4⅝	4⅝
19,000	†‡Div Char.	25	22	24
2,050	‡Div S of N.	19	19	19
6,000	El Sal Sil.	5⅞	5⅛	5⅝
9,000	‡E C M Co.	2⅜	2¼	2⅜
500	‡Flagg T M.	6¼	5⅝	5⅝
1,050	†‡Flor Silver	80	78	79
7,000	†‡Fortuna Cs	60	60	60
835	Hecla Min'g	5⅝	5½	5½
3,700	†‡J Butler	42	40	42
2,500	†Jumbo Ex.	15	14	15
1,000	La Rose Ltd	7/16	⅜	⅜
18,000	†‡Lib B D p.	19	15	19
20,000	†‡Lone Star.	15	12	13
3,000	†‡Magma C.	½	½	½
7,300	†‡Mam'h Div	73	70	71
7,600	†‡M M of A. (a pros.)	1½	1¼	1⅜
95,000	†‡MacN Min	1⅜	1 3/16	1⅜
10,000	†McKin-Dar.	65	61	64
28,000	†‡Mecca Div, (a pros.)	47	42	44
1,000	†‡Moth Lode.	42	42	42
7,500	‡Nat Tin	3½	3	3½
7,000	†‡Nev Div, (a pros.)	21	20	20
18,000	†‡Nev Op M	30	25	30
5,000	Nip Mines	13⅛	13	13⅛
2,700	†Nixon Nev.	25	23	23
1,400	‡Onon Mines	3⅛	3	3⅛
15,000	†Rex Con M	16	15	16
1,000	†Roch Mines	21	21	21
400	Seneca Cop.	15¼	15	15
18,000	†‡Sil K Div	32	29	30
150000	Sil Kg of Ar	1 3/16	1 1/16	1 3/16
1,800	Stand Sil-Ld	7/16	7/16	7/16
10,000	†‡Suth Div.	32	29	30
6,500	‡S of the W	1¼	1⅛	1¼
4,500	†Stewart	23	21	22
650	‡Ton Belm.	3⅝	3 9/16	3⅝
1,850	‡Ton Divide	11	10⅝	10⅝
975	‡Ton Mining	3⅝	3½	3⅝
7,500	United East	4⅞	4⅝	4⅝
7,500	†‡U S Con M	17½	16½	17
7,200	Unity G M.	7½	7¼	7½
850	‡Vic P & M	5¼	5	5⅛
1,500	†‡W M & M	24	24	24
2,300	†W E Con.	2⅝	2 3/16	2 3/16
1,000	†W E Ext.	4	4	4
15,500	†Wh Caps M	32	25	25
100	†‡Wh K Cop	1¼	1¼	1¼
2,500	‡Wil S M.	1¼	1 1/16	1¼

BONDS.

Sales.		High.	Low.	Last.
$25,000	‡A Sumatra 7s, w i	109	109	109
5,000	‡Anacon 6s	99⅝	99⅝	99⅝
2,000	‡Ill Cen 5½s	97½	97½	97½
$10,000	‡N Y T Co deb 6s	100⅞	100⅞	100⅞
20,000	‡Rus G 6½s	58⅝	58½	58½
50,000	‡Wil & Co conv. 6s	99⅝	99⅝	99⅝

*Odd lot. †Sell cents per share. ‡Unlisted.

CLOSING QUOTATIONS.

Bid and asked quotations of stocks not traded in compared with those of Friday:

	Yesterday Bid.	Yesterday Ask.	Saturday Bid.	Saturday Ask.
Am-Br pf	42	45	42	45
Am-Brit Mfg	5	7	5	7
Am Malt & G	39	40	39	40
Am Road Ma	59	62	59	62
Am W Paper	7½	8	7½	8
Bucyrus	20	24	20	24
But'w'rth-Jud	32	34	32	34
Chalm Motors	9¼	9¾	9¼	9¾
ChevroletMot	270	..	270	..
Clevel'd Auto	100	..	100	..
Cudahy	120½	121½	120½	121½
Emer Phon	5½	6	5½	6
Endic't-J pf	102	104	102	104
Gen Asph pf	109	111	109	111
Hav Tob pf	4½	5	4½	5
Hook Val P	10½	11	10½	11
L Val Coal S	80	85	80	85
Motor Prod	46	49	46	49
Nat A & C pf	87	88	87	88
Nat Motors	15	20	15	20
Peer T & M	29	29½	29	29½
Pearson Coal	2⅝	3	2⅝	3
Poul Wire	4⅝	5⅝	4⅝	5⅝
Republic M T	41	42	41	42
Simpson Coal	6⅝	7	6⅝	7
Stewart Mfg	47½	49	47½	49
Stand Motors	8	9	8	9
U S Lt & Ht	2⅝	2⅞	2½	2⅝
United Mot	47	49	47	49
OIL STOCKS.				
Cent Oil Div	12	12½	12	12½
Cent Petrol	3½	3¾	3½	3¾
Curr Pet	1⅛	1⅜	1⅛	1⅜
High Grav Oil	28	32	33	36
Manhat Pet	1½	1¾	1½	1¾
Midwest O pf	2⅛	3	2⅛	3
Marland Ref	3⅝	7	6⅝	7
Okm P & R	3⅝	3¾	3⅝	3¾
Savoy Oil	11	12	11	12
West S Oil	89	91	89	91

STANDARD OIL STOCKS

	Yesterday Bid.	Yesterday Ask.	Saturday Bid.
Anglo-Am	26	26½	25⅝
Atlantic Refining	1340	1360	1335
Borne-Scrymser	500	520	500
Buckeye Pipe Line	103	105	103
Chesebrough Mfg	335	350	325
Continental Oil	670	690	675
Crescent Pipe Line	37	39	37
Cumberland P L	220	240	220
Eureka Pipe Line	162	166	160
Galena Signal Oil	131	133	130
Do pf, new	115	120	115
Do pf, old	120	140	120
Illinois Pipe Line	192	197	187
Indiana Pipe Line	102	105	102
Int Pet Co, Ltd	33¼	34	33
National Transit	25	25¼	24
N Y Transit	182	187	180
Northern Pipe L	112	115	112
Ohio Oil	292	295	290
Penn-Mex Fuel	60	62	60
Prairie Oil & Gas	785	795	780
Prairie Pipe Line	310	315	304
Solar Refining	395	405	395
Southern Pipe L	170	175	170
South Penn Oil	320	325	318
S W Penn	105	110	100
Stand Oil of Cal	283	287	280
Stand Oil of Ind	840	850	830
Stand Oil of Kan	630	650	630
Stand Oil of Ky	445	465	435
Stand Oil of Neb	555	575	555
Stand Oil of N J	740	745	738
Stand Oil of N Y	391	395	386
Stand Oil of Ohio	530	550	530
Swan & Finch	110	115	110
Union Tank	130	133	130
Vacuum Oil	470	480	470
Washington Oil	40	44	38

FINAL NOTICE—IMPORTANT

To the Holders of the 5% Five-Year Convertible Gold Bonds due March 1, 1918, and 7% Convertible Trust Notes due September 1, 1918, of the

Eastern Power & Light Corporation

More than seventy-nine per cent. of the Five-Year Convertible Gold Bonds of the Eastern Power & Light Corporation (including notes representing such bonds) have been deposited with the undersigned Committee. The Committee anticipates that it will soon be necessary for it to take definite action with respect to all of the bonds which it represents. Accordingly, notice is hereby given that the holders of bonds or notes wishing to deposit same with the Committee must do so on or before May 21st, 1919. No bonds or notes offered for deposit after that date will be received except in the discretion of the Committee exercised specially in each case and under penalties specially imposed. Bonds and notes not deposited will remain without the protection of the Committee.

Bonds and notes should be deposited with THE EQUITABLE TRUST COMPANY OF NEW YORK, No. 37 Wall Street, New York City, Depositary for the Committee, which will issue certificates of deposit therefor.

MURRAY, PRENTICE & HOWLAND,
TRACY, CHAPMAN & WELLES,
Counsel.

H. E. COOPER,
O. B. WILLCOX,
H. C. RORICK,
Protective Committee.

J. Y. ROBBINS, Secretary,
No. 37 Wall Street, New York City.
May 5, 1919.

Income Tax Returns
of
Partnerships & Personal Service Corporations
Must Be Filed on or Before June 15, 1919

The blanks on which these returns must be made are now available. Although partnerships and personal service corporations are not liable to income tax, the income reported by them is taxable to the individual members, and each kind of income must be reported according to its taxable status.

Mr. Wood and Mr. Clothier, while in the Government service, prepared the returns and wrote the instructions for their use. Their participation, as officers of the Bureau of Internal Revenue, in the administration of all phases of the income tax law, including the designing of the income tax return forms, especially fits them to assist partnerships, individuals, and corporations in all tax problems.

Return blanks furnished on request. Correspondence invited.

Wood, Clothier & Co., 45 Cedar Street, New York. Telephone John 4514-4515

HERBERT S. WOOD
Formerly Supervisor Income Tax Audit and Correspondence, U. S. Internal Revenue Bureau.

ALBERT L. CLOTHIER
Formerly Chief Income Tax Law Department, U. S. Internal Revenue Bureau.

MEETINGS AND ELECTIONS.

PITTSBURGH, FORT WAYNE & CHICAGO RAILWAY COMPANY.

Pittsburgh, Pa., April 24, 1919.

Notice: The annual meeting of the Stockholders of Pittsburgh, Fort Wayne & Chicago Railway Company will be held at the office of the Company, in the City of Pittsburgh, Pa., on Wednesday, May 21, 1919, at 12:00 o'clock noon, for the purpose of electing three Directors in the place of a like number whose terms expire on that day, and for the transaction of such other business as may be presented at the meeting.

R. M. COLEMAN, Secretary.

THE FARMERS' LOAN AND TRUST COMPANY

16, 18, 20 and 22 William Street, New York City

The Annual Meeting of the Stockholders of THE FARMERS' LOAN AND TRUST COMPANY for the election of Directors will be held at the office of the Company on TUESDAY, JUNE 10th, 1919. Polls will be open from twelve o'clock noon to one o'clock P. M.

AUGUSTUS V. HEELY, Secretary.

FINANCIAL NOTICES.

Todd Shipyards Corporation.

To the Holders of outstanding notes of the issue of $3,000,000 5-year 6% Convertible Gold Notes of Todd Shipyards Corporation issued under the Indenture dated June 15, 1916:

NOTICE IS HEREBY GIVEN that TODD SHIPYARDS CORPORATION by resolution of its Directors has elected to call for redemption on June 15, 1919, all of the notes of the issue above mentioned now outstanding. Interest on all such notes will cease June 15, 1919, and the owners and holders thereof are required to present the same for redemption and payment unless exchanged for stock as hereinafter provided. The notes should be presented with the coupon due June 15, 1919, and all subsequent coupons at the office of Brooklyn Trust Company, No. 2 Wall Street, New York City, during business hours, on the 14th or 16th days of June, 1919 (the 15th day being Sunday), at which time payment will be made by said Brooklyn Trust Company of 107% of the principal amount of the notes so presented and also the amount of the coupon due June 15, 1919.

In accordance with the provisions of Article Three of the Indenture above mentioned, the holders of the notes called for redemption as above set forth have the right, at any time before June 15, 1919, upon giving at least two days' written notice to said Brooklyn Trust Company, to exchange such notes for stock of Todd Shipyards Corporation without nominal or par value at the rate of ten (10) shares of such stock for each one thousand dollars ($1,000) face amount of notes, the holders of such notes being entitled upon such exchange to receive the amount of interest accrued upon the notes to the date of such exchange and thereafter to share in all dividends upon the stock of Todd Shipyards Corporation payable to holders of record on and after the date when the stock exchanged for notes shall be transferred.

New York, May 2, 1919.

TODD SHIPYARDS CORPORATION.
By order of the Board of Directors.
CARL R. RIEDEL, Secretary.

Chicago, Burlington & Quincy R. R. Co.

WANTED FOR SINKING FUND
C., B. & Q. Nebraska Extension
FOUR PER CENT. BONDS

As provided in the Trust Mortgage of the Chicago, Burlington and Quincy Railroad Company, dated May 2, 1887, the sum of

$294,410

Two Hundred and Ninety-four Thousand Four Hundred and Ten Dollars has been set apart for the purchase for sinking fund purposes of **Chicago, Burlington and Quincy R. R. Co.'s Nebraska Extension 4 per cent. bonds, due May 1, 1927,** at the lowest price not to exceed 110 per cent. and accrued interest.

Sealed proposals to sell said Bonds, indorsed **"Proposals of C., B. & Q. Nebraska Extension Bonds,"** will be received by **The New England Trust Company, Trustee,** 135 Devonshire St., Boston, Mass., until **Thursday, May 15, 1919,** at 10 o'clock A. M., when the bids will be opened and the accepted bids will be declared.

Accepted bonds are to be delivered to and paid for by the State Street Trust Co., at its office: 33 State Street, Boston, Mass., **and interest on such bonds will cease May 16, 1919.**

T. S. HOWLAND, Treasurer.

Boston, May 1, 1919.

POCAHONTAS CONSOLIDATED COLLERIES COMPANY, INCORPORATED

Fifty-Year Five Per Cent. Gold Bonds.

Notice is hereby given, pursuant to the terms of the Mortgage dated July 1st, 1907, that the undersigned, as Trustee, will receive sealed proposals up to 3:00 P. M., on the 6th day of June, 1919, for the sale to it of bonds as above described, sufficient to use the sum of $17,223.23. The undersigned reserves the right to reject any or all tenders.

THE NEW YORK TRUST COMPANY, Trustee. By B. G. CURTS, Secretary.
New York, May 1st, 1919.

DISSOLUTION NOTICES.

THIS IS TO CERTIFY THAT THE PARTnership heretofore existing between Borer and Taffel, manufacturers of silk waists, 48-50 West 21st St., N. Y. C., Borough of Manhattan, is hereby dissolved by mutual consent. Morris Taffel to continue to conduct the same at the above address and assume the payment of all the partnership debts and he is entitled to receive all debts due the partnership.

Exempt From All Federal Income Taxes

	Due.	Yield.
City of Niagara Falls, N. Y. 4¼s	1/1/42	4.35%
Hudson County N. J. 4½s	4/1/48	4.50%
Hudson County, N. J. 4s	7/1/24	4.55%
Dallas, Tex. 4½s	1940-5	4.60%
Minneapolis, Minn School 4s	7/1/39	4.63%
City of Ashland, Ky. 5½s	11/1/48	5.00%
Poinsett County, Ark. R.D. No. 2 5½s	1924-43	5.50%

THAYER, DREW & CO.
Municipal Bonds
111 Broadway, New York.

Warren Bros. Company

THE prospects of this road building company, owners of "*Warrenite*," discussed in our circular.

Sent upon request.

J. C. WALSH & CO.
Investment Securities
115 Broadway, N.Y. Tel. Rector 944

LIBERTY BONDS

All denominations bought for cash. Based on the closing we pay today

$49.58 for a $50—3½% Bond, 57 Coupons
$47.51 for a $50—2d 4% Bond, 2 Coupons
$47.43 for a $50—3d 4¼% Bond, 2 Coupons
$46.71 for a $50—4th 4¼% Bond, 3 Coupons

PURDY & CO.,
Tel. John 3174-5-6-7. 34 Pine St., N. Y.

Statistics and Records

of Railroad, Industrial and Mining Corporations and high and low prices of stocks and bonds, form a valuable guide to Investors in Securities. This information is given in the 272 page Monthly Booklet

INVESTOR'S POCKET MANUAL

Furnished FREE by any Investment Banker or Broker on application OR for 30c per copy, current number will be sent by The FINANCIAL PRESS, 116 Broad St., New York City.

DISSOLUTION NOTICES.

NOTICE IS HEREBY GIVEN THAT THE firm, BURSTEIN & PEARLBERG, formerly of 7-9 East 20th Street, Borough of Manhattan, New York City, engaged in the manufacture of cloaks and suits, has dissolved partnership, and the business hereafter will be conducted by HENRY BURSTEIN.

(Signed) MAX PEARLBERG.
Dated Brooklyn, May 10th, 1919.

ON APRIL 22, 1919, ROBT. LEVINSON and MORRIS STEINBERG, trading as the KEYSTONE CLOAK & SUIT CO. of Pittsburgh, dissolved partnership. The Keystone Cloak & Suit Co. will be henceforth conducted by Morris Steinbach, who takes over the assets and assumes all the liabilities.

PROPOSALS.

SEALED BIDS WILL BE RECEIVED BY the Board of Water Supply, at its offices, twenty-second floor, Municipal Building, Park Row, Centre and Chambers streets, New York City, until 11 A. M., on Wednesday, May 14, 1919, for Contract 203, for the construction of the Gilboa dam, in the Town of Gilboa, Schoharie county, New York. The dam is part of the Schoharie Watershed development for the New York City water-supply and is composed of two parts,—an overfall masonry portion about 1,300 feet in length and having a maximum height of about 160 feet, and an earthen section approximately 1,000 feet long. At the above place and time the bids will be publicly opened and read. Pamphlets containing information for bidders and contract drawings can be obtained at the above address, at the office of the Secretary, by depositing the sum of twenty dollars ($20) in cash or its equivalent for each pamphlet. For further particulars apply to the office of the Principal Assistant Engineer at the above address. JOHN F. GALVIN, President; CHARLES N. CHADWICK, L. J. O'REILLY, Commissioners, Board of Water Supply. BENJ. F. EINBIGLER, Secretary.

U. S. GOVERNMENT OWNED PROPERTY for sale. Sealed bids will be received until 11:00 A. M. May 28th, 1919, at the Office of the Pittsburgh District Salvage Board, Chamber of Commerce Building, Pittsburgh, Pa., on any or all of seven (7) unused Bridgeford Standard Gun Boring Lathes size 48" x 34', with 9 speed-geared head, each Lathe weighing 52,000 pounds. Bids will be publicly opened at the hour and place stated above. A certified check for 20 per cent. of the bid must accompany each bid. The right to reject any and all bids is reserved. These Lathes are in storage at Neville Island, Pa., and arrangements to inspect them can be made at any time by applying at the above Office.

COURT CALENDARS

CASES WILL BE CALLED IN THE ORDER GIVEN BELOW.
(<) This character means *versus* or *against*.

FEDERAL.

Southern District.

DISTRICT COURT—Learned Hand, J.—In Room 331, P. O. Bldg., at 10:30 A. M. Criminal. For trial.
Harry Kinary, Edgar L Marshall et al. | Benjamin Pollock.

DISTRICT COURT—Augustus N. Hand, J.—In Room 227, P. O. Bldg., at 10:30 A. M. Jury calendar.
Carroll<Melville Shoe Corp.
Chaloner<N Y Evening Post.
US<O'Leary.
Hogan<McQuade Stevedoring Co.
O'Brien<Hood Tire Co
McGill<Moulton.
Muller<Cronin.
US<Fid & Dep Co.
Same<One Strand Pearl Necklace.
Same<One 2-strand Pearl Necklace.
Same<25 Pictures.
Frawley<McAdoo.
Norwood<Wedlock.
Schwegler Realty Co<Elsner.
Dwight & Lloyd Smelting Co<Am Ore Reclamation Co.
Newcomb<Burke.
US<One Packard Automobile.
Lloyd<N Y C I.R.

DISTRICT COURT—Knox, J.—Room 337 P. O. Bldg. At 10:30 A. M.
Baker<Hughes-Evans Co (2.)
Tintograph Co<Star Co.
Nat Sanitary Serv<N S Sanit E S Appar.

DISTRICT COURT—Hough, J.—Room 3, Woolworth Building, 12th floor, at 10:30 A. M.
Admiralty:
B & O RR<Moore & Co
Atl & Pac SS Co<SS La Touraine.
Comp Gen Trans<SS Santa Clara.
Logue<Tug John Arbuckle.
Vasconcellos<SS Sarnia.
Astoria Veneer, &c, <SS Paraiso.
Olson<1,046 Mahogany Logs.
Same<Astoria Veneer Mills, &c, Co.
Antwerp Naval Stores <Hammond & Co.
Columbia Naval Stores<same.
Sealy<Hammond & Co
Pescetelli<SS Orontes.
Leh & Wilkes Coal Co <Tug Agnes Moran.
Re Lighter Valvoline, (Limitation, &c.)
Netherlands, &c, Nav Co<SS Lydie.
Same<SS Escaut.
Same<SS Gov de Lantshine.
Kellogg<SS Hiawatha
US Willow Furn Co< Comp Gen Trans.
Call calendar:
Mallory<Tug Ed T Dalzell.
Eclipse Lighter, &c Co <Tug Interstate.
Grace SS Co<SS Gulf of Mexico.
Harms<CNY & Dailey & I.
Actl, &c, Christiansand<Cia Comm.
Stuart<Tug Ganoga.
Grimes<Tug N Y Central No 17.
James<Tug Montclair.
Western Ins Co<Atl Trans Co.
McWilliams<Penn RR.
Same<Tug P RR 35.
Same<Tug Mahanoy.
Wyatt<Tug Minnie.
French Overseas Corp <SS Gulf of Mexico.
Actl, &c, Fido<Lloyd Braziliero.
Barton<Lambert Transp Co.
Actl, &c, Clyde< Sorenson.

Eastern District.

DISTRICT COURT—Chatfield, J.—In Room 323, P. O. Bldg., at 10:30 A. M.
Grimstad, as admx<NY Cent RR, (motion.)

NEW YORK COUNTY.

Supreme Court.

APPELLATE DIVISION—Clarke, P. J.; Dowling, Smith, Page, and Philbin, JJ.—At 2 P. M.—Enumerated motions.
Hart<Hart.
Wilson<Barrett.
Re Bronx Parkway Comm'n, (Cipolla.)
Parsons Trading<Kalamazoo Veg P Co.
Corn Exch Bank<Man Sav Inst.
Dana<Seibert.
Silberstein<Int R T.
Maleady<Talbot.
Lee<NY Rys.
Hyman<Radt.
Goodwin<Mirror Films
CNY<Bklyn H RR.
Werner<NY Rys.
Lynch<Int R T.
Herman<Josephson.

APPELLATE TERM—Recess.

SPECIAL TERM—Part I.—Whitaker, J.—At 10:15 A. M.—Litigated motions.
Morgan<Hoyt.
Levison<Hurley.
Central Un Stock Yds Co<Hayden.
Chysky<Drake Bros.
Johansen<CNY.
Allen<Allen.
Bain<Sum.
Mutual Life Ins Co< Norwood.
Brighton<Claflin.
Kingdon-Van Raven< Edison, Inc.
Kavaler<Kavaler.
Brosnan<Fineblock Realty Co.
Cohen<Schwartz.
Higgins<Greenberg.
Ferber<Becher.
Miller<Frank.
People of State NY< Blaser.
Freeman<Natl Chain.
Kiryanis<Blossom Heath Inn, Inc.
Gruenwald<Mansbach
Jancowski<Fraser & Beran, Inc.
People of State NY< Bodie.
Wiley<Waldorf-Astoria Hotel Co.
Houseley<Houseley.
Mulvaney<American Feather & Down Co.
Kleinman<Leer Building & Cons Co.
Graham<Malloy SS.
Smith<Doyne.
Ryder<Lincoln Trust Co (2.)
Gould<Gould.
Berger<Zuhr (2.)
Rafiola<Daub.
Salamone<Salamone.
Cogut<Sterling Film.
Cancedo<Diaz (2.)
Scolaro<Katz.
Hopkins<Meinhard.
Goldberg<Sherman.
Greenhaus<Greenhaus.
Van Voorhis<Van Vorhis.
Cruger<Empire Trust.
Simon<Univ Film Mfg Co.
Greenhill<Delano.
Parmelee<Whicher.
Re Farmers Loan & Trust Co. (Piggott.)
Beers<Weintraub.
Trustees of NY Trade School<Schoenfeld.
Khouri<Nat Surety.
Hubbell<Hubell.
Re Greenhut Co.
Bankers Trust Co< Nat Securities Co.
Hamilton Bldg Co<R Trans Sub Const.
Nevons<Cons Oil Progressive Co.
Klein<Freed.
Forney<Maguire.
Weinberger<Clews.
CNY<Glaubinger.
Downey<White Co (2)
McCain<Beer, Jr.
Kuble<Rothschild.
Vandergrift<Robins.
Gould<Gould.
Rawll<Rawll.
Re People State NY. (Emmet Empire State Surety Co.)

PART II.—Weeks, J.—At 10:30 A. M.—Ex parte business.

PART III.—Greenbaum, J.—At 10:15 A. M.—Motions:
Beardsley<Am Bonding Co.
Bernheimer & Schw P B Co<Frelle.
Re Dexter, (14 Monroe St.)
Keck<Goldstein.
McDonald<McDonald.
Edinborough<Edinborough.
Gibson<Gibson.
Lissa<Lissa.
Preferred cause:
NY Trust<Whiting.
General calendar:
Carlson<Fogelgren.
Loftus<Duplex Film.
Burke<Burke.
Brunswick-Balke-Collender<Hunter.
Suranyi<Suranyi.
Storey<Excelsior Shook & Lumber Co.
Schmutz<Schmutz.
Jiran<CNY
Mathews<Hearn.
Cole & Dixon<J G Auto Truck Corp.
L & D Motors, Inc< Tangas & Galos.
Cloak Operators' Union<Kottler.
Davidson<Louis.
Loughman<Solomon.
Cowles<Farson.
Stewart<Esterre.
Lukach<Reigart.
Benedict<Forrest.
Raun<Raun.
Engel<Engel. Case on.

PART IV.—Mullan, J.—At 10:30 A. M. Case on.
PART V.—Ford, J.—At 10:30 A. M. Case on.
PART VI.—Lehman, J.—At 10:30 A. M. Case on.
PARTS VII. and VIII.—Adjourned for the term.

TRIAL TERMS—Part II.—Newberger, J.—At 11 A. M.
Kinther<Am Ed Alliance.
Birch<S & C Clothing
Lust<Brooks.
Mermod<Cavanaugh.
Davidson<Hamburger.
Katz<Cohen.
Juillard<Shapiro.
Ordway<Goldstein.
Anderson Marble, &c< Am Cent Ins Co.
Applebaum<Lebenson.
McDonald<Soper, Jr.
Miller<Wolf.
Jelot<Forbin Rty Holding Co.
Godfine<Lippit.
Gilbert<Rosen.
Sherman Nat Bank< Goldstein.
Miller<Coulby & Whaley.
Star Tug Mfg Co< Selfter.
Flannagan<Allen.
Miller<Greenwald Petticoat Co.
Masten<Penn Coal Mines Co.
Dimon Bros & Co< Hotchner.
Herzog<Joseph.
Exch Bank & Trust< Incorp Land Co. Case on.

PART III.—Donnelly, J.—At 10 A. M.
Pejansky<B'way Local Exp Co.
F Autori<Ursone.
A Autori<same.
Weiser<Isaacs.
Cullam<Greenbaum.
Gellinni<Taylor.
Levine<Rubin.
Abrahams<S W & W Amusement Co.
Rosenblatt<Swan & Finch Co.
Rooney<Blumenthal, (2.)
Goodson<NY Cent RR.
C. Mescato<Cane.
J. Mescato<same.
Halperin<Graham Siegal Co.
Bavaro<D'Esterre.
Horowitz<Sheldon.
Donovan<Kast.
Grossman<B H RR.
Galligan<Brouse.
Levitan<CNY.
Junk<B'klyn & N R RR.
Krasch<N Y Rys.
Goldbronson<Fuchs.
Hartman<Int R T.
Leff<Int R T.
German Nat Bank of Allegheny<Bond.
Maguire<NY Cons R
Melton<N Y Cons R R. (2.)
Cohen<51-53 Maiden Lane, Inc.
Shevlin<Schneider.
Boroks—Mallory SS.
Quinn<Dreyfuss.
Kantrowitz<Int R T.
Lank<Belt Line Ry.
Friedman<Goldstein.
Wells<Black and White Town Taxis Inc.
Cryan<3d Av RR.
Mullen<Agullino.
Herrman<Mendell & Evans Co.
Jenkins<Int R T.
Buscarino<Int R T.
Seggelke<Elliott, Jr.
McAdam<Gould.
Casler<Cafe de Paris.
Romano<Lipman.
Gorland<C W L Realty Co.
McMahon<Rockwell.
McCarthy<Kips Bay Brew & Malt Co.
Braf<Marks.
Rosenthal<Kellner Realty Co.
Conlon<McMullen, Snare & Triest, Inc.
Beatty<Quadruplex Safety Picture Mch Co.
Scena<Kalbach.
O'Hara<Cole.
Smith<Curry.
Shissias<NY Rys.
Stitely<City of NY.
V. Parlo<Jennings Hotel.
L. Parlo<same.
Remer<Horowitz.
Lavine<Kringstein.
Lavelle<Reichbart.
Yankelowitz<Sobel.
Rutyma<Union Trust Co.
Benzel<Union Tr Co of NY.
Gellman<Charap.
Smith<Altman & Co.
Howe<Ruppert.
Vanderhoot<Int R T Co.
Von Olsen<House Trans & Cont Co.
Reichel<Int R T Co.
Hene<Westcott Exp Co.
Lynch<NY Rys.
Dunn<Int R T Co.
Boylan<Regen.
Siegel<Black & White Cab Co.
Peatty<Ullman.
Pepe<Jackson.
Galewski<Fulton.
M. Katz<Olpp.
I. Katz<same.
L. Katz<same.

PART XIV.—Finch, J.—At 10 A. M.
Pilar<Armour.
Watts<Supreme Council of Royal Arcanum.
Beneiari<Hutton.
McLaine<Co-Oper Apartment Co.
Zuluf<Herzog Cloak & Suit Co.
Cohnfeld<Towe.
Same<Browning.
Same<Blosben Corp.
Same<Frame.
Same<Goodwin.
Same<Heliner.
Same<Jefferson.
Same<Todd.
Same<Bliss.
Same<Kars.
Same<Union Dime Sav Bank.
Same<Swann.
Same<Japanese Fan Co.
Same<Kohn.
Same<Livingston.
Same<Watkins.
Same<Schoenfeld.
Same<Broderick.
Same<Schlee.
Same<Giles.
Same<Ayer.
Same<Alpha Club.
Same<Hvass, (2.)
Same<Galenski.
Cohen<Atlantic Can Co.
W W Dress Co<Mass Bonding & Ins Co.
Commoss<Gautier.
Herschcopf<Empire Lighting Fixture Co.
Central Chandelier Co <Herschcopf.
Thompson Strauss & Weil Co<Hoffman & Krapff Chemical Co.
Newman Tire and Rubber Co<N J Car Spring & Rubber Co.
Am Maritime Co, Inc< Terry & Tench Co.
Amsterdam<Appel.
Hirsch<Jacobson.
Greenberg<Atkinson.
Cooper<Carter Med Co
Intercontinental Rubber Co<Chas. [illegible]

ington & Quincy RR.
Smith & Co<Micoutsicos.
Harper Paper Co< Mountain Mill Paper.
Nophegyi<Interchange Line.
Alpha Lith Co< Swoloda.
Kaback<Hamilton.
Cavallaro<Hall & Co.
Dupay<Galbina.
Watson<Heinlein.
Madero Bros<Miller.
Booklovers Sales Co< Pictorial Review Co.
O'Connell<O'Connell.
Lorain Opera House< United Booking Offices.

TRIAL TERM—Causes assigned from the day calendar to the various parts for trial.
PART III.—Donnelly, J.—At 10 A. M. Case on.
PART IV.—Platzek, J.—At 10 A. M. Case on.
PART V.—Lydon, J.—At 10 A. M. Case on.
PART VI.—Wagner, J.—At 10 A. M. Case on.
PART VII.—Not in session.
PART VIII.—Giegerich, J.—At 10 A. M. Case on.
PART IX.—Dugro, J.—At 10 A. M. Becker<Etra.
PART X.—Luce, J.—At 10 A. M. Case on.
PART XI.—Erlanger, J.—At 10 A. M. Case on.
PART XII.—Tierney, J.—At 10 A. M. Case on.
PART XIII.—McAvoy, J.—At 10 A. M. Case on.
PART XIV.—Finch, J.—At 10 A. M. Case on.
PART XV.—Hendrick, J.—At 10 A. M. Case on.
PART XVI.—Pendleton, J.—At 10 A. M. Case on.
PART XVII.—Cohalan, J.—At 10 A. M. Case on.
PART XVIII.—Hotchkiss, J.—At 10 A. M. Am Sec & Trust Co<Driggs.

Surrogates' Court.

CHAMBERS—Cohalan, S.—At 10:30 A. M. Motion calendar:
Catherine Taylor.
Jennie Rosenblatt.
Jacob Jung.
Howard C. Bradford.
Annie Arlt.
Jacob Lorillard.
Cornelia D. Banta.
James F. Meegan.
George B McAnem.
Margaret A. Spohr.
Antonio Prince.
Gilbert T. Rafferty.
Max Roth.
Emma L. Pinkney.
Alexander Clarke.
Clinton W. Bird.
Jacob Lorillard.
Robert V. Reilly.
Eugene Kelly.
Margaret Hayes.
Jos. Schwartzreich.
Max H. Uberman.
Constantino Maimone.
Helen T. Trimble.
Marietta Ludington.
Herman G. Remmert.
Jennie M. Clarke.
Ellen Reilly.
Patrick Mitchell.
Elliot L. Butler.
Margt. Cunningham.
Ada Hull.
Anna E. ...ts.
Katherine Grob.
Henry M. Leipziger.
Meyer Eisenstadt.
Thomas Garry.
Emanuel Blum.
Wm. B. Howland.
Eugene L. Steindler.
Matilda Stiefel.
Estates of (issues of Fact):
John Becker.
Mary I. Hart.
Wills for probate:
John Goodwin.
Harry D. Thrasher.
Lorraine Ronsow.
Alfred M. Simpson.
John J. Thursby.
Isaac Hess.
Jane Atkinson.
Charles P. Eagan.

TRIAL TERM—Fowler, S.—At 10:30 A. M.—Contested wills: Wassily G Schedko.

City Court.

SPECIAL TERM—Part I.—Allen, J.—At 10 A. M.—Motions.
Cameron<Empire Art Metals Co.
Ames<Zion.
Ducas Co<Jordan, Jr.
Home Pattern Co< Golden Rule, Inc.
Gubitosi<Travelers Ins Co.
Baumann & Co<Lillian Walker Pict Cp.
Levy<Kaplan.
Santoro<Butts.
Williams<Rockfall Apts Co.
Milch<Schoon.
Narog<Smith.
Srsen<Duzdevich.
Goldwasser<Ehrgott.
Schlapp<Steinfeld.
Boloris<Barse.
Manowitz, M & Lowe< Sper-Well Clothing.
Goodwin<Post.
Eytel<E Brown, Inc.
Daum & Lydecker< Berman.
Paye & Baker Mfg Co<Carey.

SPECIAL TERM—Part II.—Schmuck, J.—At 10 A. M.—Ex parte business.

TRIAL TERM—Part I.—Finelite, J.—At 9:45 A. M.
Sullivan<Reed House Co.
Charlton<Hurwitz, (2)
Borea<Fishman.
Greenberg<Silverman.
Bayer<Shapiro.
Eggert<Vesell. (2.)
Simet<NY Rys.
Rice<Von Der Lieth.
Picariello<Endel.
Cohen<Singer.
Sipkin<Siegel.
Henry<Compagnie Gen Transatlantique.
Schreiber<Mayer Brew Co.
Mischner<D H Short Co, Inc.
Edelstein<Ellis.
Goldman<Penn RR.
Matthes<Zimmerman.
Carpenter & Builder< Bauer.
V Harper Drug Co< A & F Brown & Co.
Kossoff<Flex.
Beaumont<Morgenstern.
Rubenstein<Watterson.
Suderov<Fleischer.
Gold<St Nich Baths.
Lubin<Barrett.
Murray<Hoffmeister (2.)
Cooperstein<M Ascher Silk Corp.
Ball<United Dressed Beef Co.
Greater N Y Bedding Co<3d Av RR.
Warehouse Merc Co< Tapper & Selikowitz.
Portny<Hunter & T.
Cohen<NY Rys.
Levy<Int R T.
Grubman<Baldwin.
Clark<Toole.
Fishman<Maclay.
Goldin<Met Food Prod Co.
Blitzky<Brimberg.
Rochester<3d Av RR.
Gumbs<same.
Canes<same.
Shapiro<Cent Union Gas Co.
Guglielmo<N Y C & H RR.
Sorgutz<Themper.
Gallagher<Barber.
Massier<So Blvd RR.
Inchechore<Lowenstein.
Malloy<Met Dist. Inc.
Henshaw<Willy's Overland, Inc.
Flaherty<R T Subway Const Co.
Engel<Belt Line RR.
Morgenthau, Jr, Co< Dollard.
Scoppetto<Thomas.
Spivack<Crossmond. Clear.

SHORT CAUSE CALENDAR—Cases will be sent to Trial Term, Part II., for trial. No day calendar.

PART III.—O'Dwyer, C. J.—At 10 A. M.—Commercial calendar.
Valk<Silberstein.
Conners Bros Co< Hoisting Eng Sales.
Brody<Abrahamson.
Le Roy Silk Mills< Kleinfelt.
Price<Wolfson.
Bacon<Siff.
Kaplan<Commodore Realty Co.
Fairview Mills Co< Harris.
The following cases, if answered ready, will be passed for the day:
Chavin<Karp.
Algier Shoe Mfg Co< Cohen.
Felleman<Harrison.
Bacon<Alonso.
Schwartz<Arida.
Marane Knit'g Corp< Mary Knit'g Mills.
Lahm<Becker.
Usdan<Weinstein Bros. Coat House. Case on.

PART II.—Walsh, J.—At 10 A. M. Clear.
PART IV.—Smith, J.—At 10 A. M. Case on.
PART V.—La Fetra, J.—At 10 A. M. Clear.
PART VI.—Valente, J.—At 10 A. M. Case on.
PART VII.—Meyer, J.—At 10 A. M. Case on.
PART VIII.—Zeller, J.—At 10 A. M. Case on.

Referees Appointed.

SUPREME COURT—Weeks, J.—Re Hantsche, Jr—Michael H Wolfe.
SUPREME COURT—Whitaker, J.—Riverdale Realty Co<CNY—Richard F Weeks; re Markwell—Harry Bijur.
SUPREME COURT — Bijur, J.—Taussig< Marx—Julius Hallheimer.

Receivers Appointed.

SUPREME COURT — Weeks, J.—Carolyn Foster<Morris Blumenfeld—Ruth Lewinson; Peter R Egan<Deane et al—James L Carty; Michael J Rush and James Ryan< James O McCarthy—Michael J. Rush and James Ryan.

BRONX COUNTY.

Supreme Court.

SPECIAL TERM—(Chambers)—Mitchell, J.—At 10 A. M.—Ex parte business.
SPECIAL TERM—Mitchell, J.—Motion calendar.
Schott<Marowske.
Lefkowitz<Brodbar.
Kaplan<Lankan Rty.
SPECIAL TERM FOR TRIALS—Mitchell, J.
Viglione<Viglione.
Gold<Abrams.
Creighton<Creighton.
Marrin<Marrin.
Baumgarten<Baumgarten.
TRIAL TERM—Gavegan, J. Cases on. No day calendar.
PART II.—Mitchell, J.—Short cause calendar.
PART III.— ——, J.—Cases to be sent from Trial Term, Part I.

Surrogate's Court.

CHAMBERS—Schulz, S.—Ex parte business.
TRIAL TERM—Schulz, S.—No day calendar.

County Court.

SPECIAL TERM—(Chambers) — Gibbs, J.—Ex parte business.
SPECIAL TERM FOR MOTIONS—Gibbs, J.—No day calendar.
TRIAL TERM—Gibbs, J.—No day calendar.

Referee Appointed.

SUPREME COURT—Mitchell, J.—Klugh<Klugh—C Bertram Plante.

Receivers Appointed.

SUPREME COURT—Mitchell, J.—Sarah L Horn<Maria A Otto—George E Buckbee. Re Anheuser-Busch Agency—Albert Blumenstiel.

KINGS COUNTY.

Supreme Court.

APPELLATE DIVISION—Second Department—Jenks, Putnam, Blackmar, Kelly, Jaycox, JJ.—Enumerated day calendar at 1 P. M.
Pollitzer<Pollitzer.
Bernstein<Goldsticker.
Derma-Viva Co.< Kells Co.
Re Hall.
Way<Russell.
Hays<Richmond Lgt.
Hand<Union Ferry.
Moe<Reliance Ins Co.
Dalzell<Santa Fe Ry.
Ebling Brew<Gennaro
APPELLATE TERM—Second Department—Recess.
SPECIAL TERM—Part I.—Van Siclen, J.—At 10 A. M.
Wolpert<Kahn.
E Volkommer<B H RR.
L E Volkommer<same
I H Volkommer<same
Stark<Nat'l Fur Dyeing Works.
Smith<Smith.
Delury<Johnson.
Re Ditmas Av, (Navahoe Rlty Co.)
Cook<Muller.
Cox<Cox (2.)
Musto<B, Q C & S RR
Adikes<same.
Smith<C I & B RR.
Cohen<Nassau E RR.
Goldman<Hoffman.
Abbott<Kursman.
Sciulla<Baldwin.
Empire Trust<Earley.
Nino<Nino.
Canning<Maillett.
Neponsit Rlty<Judge.
Kunz<Kunz.
Re Brooklyn Trust Co.
Palandome Estates< Frey.
Gerard<Quaal.
Levinberg<Eureka Shoe Mfg Co.
Re Lo Monte.
Arnold<Scott.
Snyder<Snyder.
Kaplan<Kaplan.
K Biken<Kaplan.
M Biken<same.
Lipkowitz<Manhattan Spring Bed Co.
Rogel<Goodman Mtg & R Co.
J Stuhler<Kordes Co.
E Stuhler<same.
Leone<Obermeyer & Liebmann.
Knausman<Fox.
Wojcieszak<Van De Putte.
Re Smith St (Young.)
Lax<Lax.
Quinn<Quinn.
Amer Hide & L Co< Kubersky.
City Personal Loan Co<White.
Scally<Ackerman.
Wenckunas<Wenckunas.
Cohen<Starrett.
Freudman<Burgess.
Baldwin<Dillon.
Halley<Rumpsch & Co.

Del Gaudio.
Mayer<Sullivan Devel Corp.
Lawrence<Eagle S & Loan Co.
Rhyne<Hempstead Harbour R E Co.

PART II.—Benedict, J.—Ex parte business at 10 A. M.

PART III.—Callaghan, J.—At 10 A. M.
D'Amore<D'Amore.
Meany<Meany.
Goldberg<Goldberg.
Siegel<Perlman.
Robinson<Hess.
Jacobs<Forman.
Del Gaudio<Giacontieri.
Foerster<McMahon.
Mataliano<Mataliano
Gutowski<Gutowski.
Mikuszanskas<Mikuszanskas.
Hastings<Hastings.
Goldstein<Bergmann.
Mulqueen<McGuire.
Brielman<Brielman.
Ellicott<Ellicott.
Foerster<O'Connor.
Dutcher<Turner.
Russo<Randazzo.
Savary<Savary.
Steelman<Steelman.
Zeman<Levy.
McNulty<Kenney.
Kalls<Kalls.
Marsh<Marsh.
Devlin<Cooke.
Upton<Upton.
Larkum<Larkum.
Sperber<Granat.
Jochen<Jochen.
Hubbard<Hubbard.
Nebuer Realty Corp< Blumberg.
Terrusa<Terrusa.
Mainzer<Avril.
Anderson<Complitello.
Stewart<Stewart (2.)
Morgenstern<Dobowitz.
Keller<Reed.
Garfield Wet Wash Laundry<Schulman.
Highest number reached on the regular call, 1697.

TRIAL TERM—Part I., Kapper, J.; Part III., Aspinall, J.; Part IV., Ketcham, J.; Part V., Seeger, J.; Part VIII., Cropsey, J.
Cioffi<Pisani.
Kennedy<Pilgrim St Laundry Co.
Rice<O'Donohue.
Larkin<Zozo Atlas Co
Molnar<Zobel Color Works.
Watson<Briggs.
Hogarty<Nas RR.
Kantrowitz<Sobelson
Mansson<Nostrand.
Johnson<Babcock.
Guilhot<Thurston Green Sea Turtle Co
Rintz<Ingens.
Strosensky<Nass RR.
Fasanella<Hamill.
Logan<Nassau RR.
Richards<Kronshage.
Parks<Celentano.
Koeppel<Reiss.
Coughlin<B H RR.
Porter<NY Con RR.
Hoch<Westcott Exp Co.
Hamm<B H RR.
Dowbrowski<Ostrowski.
DeGroff<Drysdale.
Neubauer<Nassau RR.
The balance of the day calendar stands over until May 14.
Highest number reached on regular call, 8100.

Surrogate's Court.

CHAMBERS—Wingate, S.—Day calendar at 10 A. M.
Wills of:
Charles Greene.
Michael Nicholson.
Alice Atwood.
Katherine Henry.
Accountings of:
Martyn Infants
Thomas Russell
Sarah Wells
Catherine Gorey
Henry Dunning
Rose Kletchka
Estates of:
Mary Lane.
Ann Walsh.
John Kennedy.
Contested wills of:
Mary Sullivan.

County Court.

PART V.—McDermott, J.—At 10 A. M.
Shroboshwuh<B H RR.
Frasina<NY Con RR.
Garglinio<Nass El RR
Haskell<Gordon.
Alt<Rackennehun.
Grandley<Nass El RR & ano.
Benke<B H RR.
Johnson<Nass El RR.
Benson<same.
Bauman<NY Con RR.
Reilly<B H RR.
Risch<NY Con RR.
Russo<B H RR.
Goodelman<same.
Palmieri<Scotto.
Wesley<Kolkebeek.

QUEENS COUNTY.

Supreme Court.

TRIAL TERM—Fawcett, J.—At 10 A. M.
Hill<NY Con RR.
O'Neill<same.
Raffelt<Brooklyn Daily Times.
Krewat, as admx.
etc.<Esposito, et al.
Appiccella<Dinn, et ano.
Harper<Elsto Co.
Remainder of calendar passed to May 14. Cases will be added to the ready section of the day calendar from the day calendar of May 5 when required.
Highest number reached on the general calendar is 2715.

WESTCHESTER COUNTY.

Supreme Court.

SPECIAL TERM—Morschauser, J.—At 10 A. M.
Bellofatto<Perez et al.
Kobbe<Kobbe.
Thomas<Byrne.
Also for the hearing of motions and ex parte business.

TRIAL TERM—Part I., Platt, J.; Part II., no Justice sitting; Part III., Keogh, J.—At 9:45 A. M.
Jones<Jones.
Siemer<Mesquita.
Clancy<NY, NH & H RR Co.
Sheridan<Yonkers RR.
Theil<Union Ry.
Laporta<West Elec Ry Co, (2.)
Luikert<Stern.
Mahnech<Great Atl & Pac Tea Co.
Smith<Yonkers RR.
Phillips<NY, NH & H RR Co.
McClennan<Cent RR of N J.
Von Storch<City of Yonkers.
Stock<Lord & Taylor.
Levine<Fox.
The following causes must be answered ready or marked over to another day:
Cunningham<West Elec RR Co.
Marshall< NY & S RR Co.
Webb<Dale & Cain.
Muzzey<Yonkers RR
Vena<Pitman (2.)
Strumke<NY C RR
Myers<Kaufman.
Valentine<Sterling Piano Co.
Santora<Watson Cont. Co.
Stanley<Held.
Napear<City of Yonkers.
Reilly<NY C RR Co.
Elmendorf<Elmendorf.
Grant<NY C RR Co.
Yojkan<Pike.
Miller<Trumbull.
Tzonik<Yonkers RR
Ginchina<Yonkers RR Co.
Bailey<Yonkers RR
Tomkowitz<Yonkers RR Co.
Highest number reached on regular call, 1046.

Surrogate's Court.

AT WHITE PLAINS—Slater, S.
Wills for probate:
Charlotte H. Webster,
Marie E. Hoffmann,
Oliver Todd Smith,
Sarah C. Goodman,
Katherine C. Ferris,
Charles Koske.
Compulsory acctg.
Philip Braender,
Julius M. Cohen,
Richard Cunningham.
Executor's acctg.:
Montrose W. Houck,
S. L. Murgatroyd,
Amelia Anderson.
Admr's accounting:
counting
Emma R. Webb,
Sophia Hoffman,
Francis Mulvey.
Petition for administration:
Charles Klady,
Cesare Parneo,
Hannah Johnson.
Order to show cause:
Eugene Gerberiaux.
In re estate:
William L. Mildrum.

County Court.

DAY CALENDAR—Young, J., at 10 A. M.
Chambers<Keesler.
Goldberg<Smith.
People<Lodes.
Bradford<West Elec RR
Hupfel's Sons<Bachman.

MORTGAGE ASSIGNMENTS.

Manhattan.

BROOME ST, 295; Sylvester Pope et al, trustees, to Mabel R. Shermen and Wm. L. Condit & another, exrs.; Mabel R. Sherman to New York Title and Mortgage Co., 135 Broadway; 2 assignments..$42,210 & $30,000
MADISON ST., 76-78; mtg $1,500; Louis Bauman to Jacob Rosenberg, 885 West End Av.; attorneys, Feltenstein & R., 309 Broadway....$1
PEARL ST, 166; also Pine St, 79; Title Guarantee and Trust Co. to George C. Foster, Vineyard Haven, Mass.; attorney, Title Guarantee and Trust Co., 176 Broadway....$30,000
3D AV, 688; Edward H. R. Green, individual and trustee, to Bank for Savings, 280 4th Av; attorney, Title Guarantee and Trust Co., 176 Broadway....$10,000
61ST ST, s s, 285 ft e of 3d Av; Mariana G. Bradley to Fergus Reid, 70 West 55th St; attorney, Title Guarantee and Trust Co., 176 Broadway....$13,500
71ST ST, 102 West; Lawyers Title and Trust Co to Bond and Mortgage Guarantee Co., and Bond and Mortgage Guarantee Co. to Bank for Savings, 280 4th Av; attorney, Title Guarantee and Trust Co., 176 Broadway; two assignments, each....$10,000
74TH ST, 354 East; Title Guarantee and Trust Co. to Joseph Peklo, 415 East 71st St; attorney, Title Guarantee and Trust Co., 176 Broadway....$4,000
163D ST, 586-8 West, mtg $5,000; Regina Hyman to Fannie Shasken, Cedarhurst, L. I.; attorney, William Beinfeld, 50 Broad St....$100

Bronx.

CLINTON AV, w s, 25 ft n of Fairmount Place, 37.6x100; Lyman E. Warren to Edward P. Larned, 5 Blackburn Place, Summit, N. J.; attorney, L. E. Wallace, 1,457 Broadway....$1,500
CLINTON AV, 1,798; May Reich to Lawyers Mortgage Co., 59 Liberty St; attorney, Lawyers Title and Trust Co., 160 Broadway....$5,000
COURTLANDT AV, s w corner of 161st St, 13x106.7x irregular; Lawyers Title and Trust Co., exr., to Lena Scholtz, 966 Forest Av, Brooklyn; attorney, J. Lehrenkrauss & Son, 359 Fulton St, Brooklyn, N. Y....$2,500
SAME PROPERTY; Lena Scholtz to Martha Krodel, 515 Lefferts Av, Brooklyn; attorney, same....$1
FREEMAN ST, 950; Sarah M. Wills, admx., to Sarah M. Wills, 332 West 101st St; attorneys, Hatch & C., 100 Broadway....$1
STEBBINS AV, 1,385; Edward Robitzek to Henry Friedman, 890 Riverside Drive; attorney, P. D. Shapiro, 119 Nassau St..$17,500
236TH ST, s s, 100 ft w of Kepler Av, 50x100; 236th St, s s, 175 ft w of Kepler Av, 75x100; David Melnick to Mary Plunkett, 6,065 Tyndall Av; attorney, Grant Squires, 299 Madison Av....$1,500

LIS PENDENS.

Manhattan.

WATER ST, n w corner, James Slip, 86.2x64.4; Central Union Trust Co. of New York, trustee, against Henrietta C. E. Westfall et al., foreclosure of mortgage; attorneys, Miller, King, Lane & Trafford.
6TH AV, w s, 61.1 ft s of Greenwich Av, 21x85.11x irregular; Charles H. Phelps against U. S. Trust Co. of New York et al., foreclosure of mortgage; attorneys, Levintritt, Cook, Nathan & Lehman.
8TH AV, 2,100; Emil G. Hantsche, Jr., against People of the State of New York et al., petition to register title, &c.; attorney, W. Fairchild.
68TH ST, 55 West; Moncure Robinson et al. against Joseph H. Frelinghuysen et al., foreclosure of mortgage; attorneys, Everett, Clarke & Benedict.
60TH ST, 147 West; Peter R. Egan against Mary M. W. Deane et al., foreclosure of mortgage; attorney, M. J. Egan.
56TH ST, 57 West; Robert S. Clark against Philip A. Curran et al., foreclosure of mortgage; attorney, Ver Planck & Prince.

Bronx.

WASHINGTON AV, e s, 220.2 ft no of 181st St, 25.2x100.3; Francis B. Pryor against Kate Pryor et al., partition suit; attorney, H. C. Brooks.

MECHANIC'S LIEN.

Manhattan.

86TH ST, 325 East; Paul Damerlini against Prince ... of the Order of St. Francis, owner; Joseph Donders, contractor..$[illegible]

REAL ESTATE FIELD

The Union Chemical Glassware Company, Isaac Portman, President, which figured prominently in the recent activity in Bronx apartment house trading, yesterday transacted its first large deal in several weeks, purchasing from the Hyams estate the Acadia and the Abelard, two six-story elevator apartment houses at the junction of Seventh and St. Nicholas Avenues and 115th Street, known as 1,885 to 1,893 Seventh Avenue. They are two six-story structures and front 151 feet on Seventh Avenue and 171 feet on St. Nicholas Avenue, with a southerly line of 108.8 feet. On the St. Nicholas Avenue side there are stores.

Mr. Portman has also purchased from the Thames Building and Construction Company the four and a half story American basement dwelling at 312 West Eighty-second Street, on lot 16 by 104.4, near Riverside Drive. He also resold to Morris Cohen, a client of Louis Rosenberg, the five-story newlaw apartment at 525 West 180th Street, on a plot 48 by 100. Edward S. Schwartz, attorney, acted for Mr. Portman.

Wall Street Corner Sold.

J. Aron & Co., importers and exporters, have bought, under the name of the 95 Wall Street Realty Company, the eight-story Federal Building at the southeast corner of Wall and Water Streets, surrounded by the buildings which they own and occupy. The Federal Building measures 40.4 feet on Water Street and 64.3 feet on Wall Street, and was acquired from the U. S. Realty and Improvement Company, subject to a mortgage of $125,000.

The purchasing company owns two five-story buildings at 95 and 97 Wall Street, and a five-story structure at 113 Water Street, forming an L around the Federal Building. With the latest purchase its Water Street frontage is increased to 62.6 feet, and that on Wall Street to 105.9 feet.

Pearl Street Building Sold.

August Klipstein sold 112 Pearl Street, a four-story building, 23 by 70, adjoining the southeast corner of Old Slip, through William A. White & Sons. The property was held at $55,000.

Brown Resells Lofts.

Frederick Brown sold to a client of S. Osgood Pell & Co. and E. H. Peck the seven-story loft building at 37 West Nineteenth Street, on a lot 25 by 92, near Fifth Avenue. In part payment Mr. Brown takes three three-story frame dwellings in Ridgefield, N. J., on Edgewater and Abbott Avenues and Linden Court. They occupy sites ranging from 110 to 64 feet in width and are about 100 feet deep.

Greenwich Street Sale.

Mrs. M. B. Phillip sold the building at 358 Greenwich Street to R. Brenner & Son, the present tenants, through Moore & Wyckoff.

Cohen Leases William Street Building.

E. A. Cohen, President of the Broadway-John Street Corporation, through the Cruikshank Company, leased the three-story building at 122 to 126 William Street, between John and Fulton Streets, from the Thomas B. Gilford estate, for a period of twenty-one years, with the privilege of two similar-termed renewals. The rentals will amount to approximately $800,000. Mr. Cohen plans to reimprove the site with a four-story building for the occupancy of insurance interests. Mr. Cohen recently has formed the 122 to 126 William Street Realty Corporation to carry on the project.

First Sale in Sixty-three Years.

John B. Dexheimer sold the three-story building, on a plot 25 by 92, at the southwest corner of Old Broadway and 130th Street, to the George J. Schnatz Iron Works, owners of the adjoining property. The corner was last transferred in 1857. Harold L. Lewis negotiated the transaction.

Stuyvesant House Sold to Sisters.

The four-story building at the southwest corner of Second Avenue and Fifteenth Street, occupied for the better part of a century by the Rutherford Stuyvesant family, and last year sold to the Cloak Pressers' Union for its clubhouse, was sold to the Little Sisters of the Assumption, whose present home is at 310 East Fifteenth Street, on the block to the east. The former Stuyvesant house fronts 103.3 feet on Second Avenue and 43 feet on Fifteenth Street, across from Stuyvesant Square.

Private Dwellings.

Maude S. Bertschmann sold her residence, at 346 West End Avenue, to Dr. Cyril Barnert, through the Everett M. Seixas Company and Charles R. Williams.

The estate of Frederick Wells sold the four-story dwelling, with extension, 20 by 90 by 102.2, held at $40,000, at 44 West Seventy-fifth Street, to a client of Slawson & Hobbs, for occupancy.

The heirs of Marcus Franklin sold the four-story and basement dwelling, on lot 20 by 102.2, at 57 West Seventy-sixth Street, to the K. C. K. Realty Company, through L. J. Phillips & Co.

The three-story and basement dwelling, on lot 18.5 by 100, at 232 West 135th Street, was sold by William Goldstone to an investor.

John R. Dunlap sold the five-story American-basement dwelling, on lot 15 by 100.5, at 55 East Fifty-third Street, to a client of the Payson McL. Merrill Company, Inc., for occupancy.

William L. Fawcett sold the four-story dwelling, 22 by 100, at 21 East Sixty-seventh Street, to a client of Douglas L. Elliman & Co.

Selma Stern sold the four-story dwelling, 19.4 by 102.2, at 250 West Seventy-third Street, to Rufus T. Ried, through the Wood, Dolson Company, Inc.

Harmon W. Hendricks sold the four-story dwelling, 25 by 100, at 10 East Forty-fourth Street, through Albert B. Ashforth, Inc. It is practically the last 25-foot parcel suitable for reimprovement between Fifth and Madison Avenues and Forty-second and Forty-eighth Streets.

The three-story and basement dwelling, on lot 18.5 by 99.11, at 323 West 135th Street, between Seventh and Eighth Avenues, was sold by a client of Simon Meyers.

W. H. Eagleson sold the three-story brownstone dwelling, on lot 12.6 by 100, at 131 East Fifty-sixth Street, to a client of the Douglas Robinson, Charles S. Brown Company.

The four-story and basement dwelling, 20 by 100, held at $50,000, at 19 East Ninety-fourth Street, was sold to a client of Pease & Elliman, for occupancy.

Tenement Deals.

The Franklin Savings Bank sold to the Dormond Realty Company, S. Meyers, President, the two five-story tenements, each on lot 26.6 by 20, at 2,447 and 2,449 Eighth Avenue, to a client of the H. M. Weill Company, who bought for speculation.

The estate of S. L. Goldberg sold the six-story house, 50 by 100, held at $35,000, at 51 and 53 East 108th Street, corner of Madison Avenue, to S. Levin, in an all-cash deal negotiated by Charles Berlin.

Frederick Brown sold to Jacob Ungar the five-story house, with two stores, on lot 25 by 100, at 1,363 Avenue A, through A. L. Meyer.

The Lawyers' Mortgage Company sold through S. Jaffe, 19 East 113th Street, a five-story flat, 25 by 100.

Bertha Levy sold to the 130 Delancey Street Corporation, formed at Albany, with H. Fulton, H. Memdes, and A. Barasch as Directors, the six-story tenement, on a lot 23.3 by 51.8, at 130 Delancey Street, assessed at $45,000.

The Bronx Market.

A. Rappaport and Morris Chachnow sold to a client of Marks & Marks the five-story apartment house, on plot 45 by 78 irregular, held at $52,000, at 1,002 Garrison Avenue, through Alexander Selkin and Carl Jaffe.

John Tully sold through I. Henry and T. Krakower to Samwil Construction Company, Samuel Williams, President, the five-story apartment, 50 by 100, at 522 and 524 East 142d Street.

Brooklyn.

Peter A. H. Schroder sold the four-story brick and stone apartment house at 667 Carroll Street to an investing client of F. C. Sauter.

The Anheuser-Busch Brewing Association sold 183 Nassau Avenue, northwest corner of Oakland Street, a three-story and basement brick flat and saloon on lot 25 by 100 to Joseph De Barbieri, who will make extensive alterations to the store. Joseph P. Day negotiated the sale.

The Alco Building Company sold the one-family semi-detached twin brick dwellings in Mapleton Park, 2,069 and 2,071 Sixty-fifth Street, to Joseph Dweck and Eli Hadd, for their occupancy, through Realty Trust.

Queens Borough Sales.

Cross & Brown Company sold for Abraham Altman a plot of seven lots at the southeast corner of Pierce and Seventh Avenues, Long Island City, to the Triangle Holding Company. This plot is to be immediately improved with a fireproof factory and loft building and leased to one or more tenants. The building is to be completed within four or five months.

Julia A. Arthur sold the two-family house, on plot 40 by 100, at 111 Twenty-fourth Street, Flushing, to George Ahern through J. Albert Johntra.

The Kew Gardens Corporation sold three plots, improved with modern dwellings, at Kew Gardens. A plot 70 by 100 at the northwest corner of Audley Street and Abingdon Road was sold to M. Samson; a plot 58 by 100, on the south side of Pembroke Place, east of Austin Street, was sold to A. Proudfoot, and a plot 66 by 101 at the southeast corner of Onslow Place, Beverly Road, was sold to D. Fernandes.

J. Lawson sold to H. Baehr a plot 60 by 100, on the north side of Hillside Avenue, west of Victoria Street, Jamaica.

H. Lucas has sold to B. Kutyn a plot 50 by 100, on the north side of Seventh Street, east of Lamont Avenue, Elmhurst.

Surburban Sales.

Kenneth G. McClure sold his residence on Glenbrook Avenue, Park Hill, Yonkers, N. Y., to Paul A. Wysard through George Howe.

Kenneth Murchison sold his plot at Gedney Farm, White Plains, N. Y., to A. S. Fedde through the Robert E. Farley organization.

Mayer Rosenholz sold the property at 5 Bay View Place, Tompkinsville, S. I., to Arne P. Abrahamson through Moffatt & Schwab.

A client of George Neiman sold 185 lots at Murray Hill, near Summit, N. J., to a purchaser who intends to develop the property. Kurz & Uren negotiated the sale.

Eleanor Peregrine sold the plot, 450 by 150 on Madison Avenue, Draper Terrace, and Garden Street, Montclair, N. J., to John L. Scott through F. M. Crawley & Brothers.

The estate of James W. Pearsall sold to Paul W. Douglas the dwelling at 51 Brookside Avenue, Ridgewood, N. J., through S. S. Walstrum-Gordon & Forman.

Meister Builders, Inc., sold to the Stirling Home Builders thirty-five plots in Somerset County, near New Brunswick, N. J.

Plans Hotel on West End Avenue.

George F. Pelham has prepared plans for a fourteen-story hotel to be erected at the northeast corner of West End Avenue and Ninety-fourth Street for the 700 West End Avenue Corporation, David Zipkin, President. The building will occupy a plot 44 by 100 and will cost about $250,000.

Commercial Leases.

Ames & Co. leased to the Greenwich Associates, Inc., garage builders, the northwest corner of Grand and Tompkins Streets, a plot 150 by 125, which had been in the Gardner family for over 100 years. The lease is for sixty-three years, and the lessees will erect a garage covering the entire site. The building will be sixteen feet in the clear and entirely free of columns, the roof being supported by trusses. The facade will be of terra cotta. The entire deal involves about $380,000. George & Edward Blum are the architects.

The St. Regis Restaurant Company leased the small store at 1,587 Broadway to the United Collar Shirt Shops, Inc., for ten years at an aggregate rental approximating $100,000. The Charles F. Noyes Company negotiated the lease and also leased for the same company the store and basement at 202 West Forty-eighth Street to Joseph H. Cronin for ten years at an aggregate rental of $60,000.

J. Frank Lilly & Co., investment brokers, leased the entire second floor at 3 Park Row for their correspondence and statistical departments. Carstein & Linnekin, Inc., negotiated the lease.

The Schulte Realty Company leased to the Par-Amount Shirt Company the store at 1,628 Broadway, corner of Fiftieth Street, for a term of years at an aggregate rental of over $100,000. Herbert Hecht & Co. negotiated the deal.

Douglas Robinson-Charles S. Brown Company sub-leased for the Wright-Martin Aircraft Company the store and basement in the southeast corner of Fifty-eighth Street and Fifth Avenue, in the Mary Mason Jones estate block, to Louis Sherry Company.

THE BUILDING DEPARTMENT.

85th St, 126 to 130 East, for a nine-story apartment house, 40.10x84; J. J. McDonald, 52 Vanderbilt Av., owner; R. T. Lyons, 52 Vanderbilt Av., architect; cost, $140,000.
3d St, 134 West, and Minetta Lane, 22, for a two-story factory and storage, 25.3x150; C. Marucci, 135 West 3d St., owner; A. Vendrasco, 64 Washington Square South, architect; cost, $22,000.
Randall Av, n s, 75 ft w of St. Lawrence Av, for a two-story stone bandroom, 28x60; Clason Point Military Academy, on premises, owner; Captain Edmund Weinberg, on premises, architect; cost, $2,000.
Amundson Av, e s, 165 ft n of Pratt St, for a one-story frame storage, 12x20; Torkil C. Christensen, 3,941 Amundson Av, owner; Carl P. Johnson, 30 East 4th St, architect; cost, $800.
153d St, s s, 100 ft e of Courtlandt Av, for a one-story brick garage, 50x100; Robert J. Moorehead, 311 East 200th St, owner; Edw. J. Byrne, 436 East 153th St, architect; cost, $8,000.
Palisade Av, w s, 120 ft s of Kappock St, for a two-story-and-attic terra cotta block dwelling, 53.8x26.10; Mary M. McKelvey, Palisade Av, owner; Julius Gregory, 50 West 45th St, architect; cost, $18,000.
Walton Av, e s, 93.02 ft s of 183d St, for a five-story brick tenement, 50x88; Henlee Real Estate Corporation, Inc., Louis Wolf, 1,312 Clinton Av., President, owner; Irving Margon, 355 East 149th St, architect; cost, $50,000.
Morris Av, w s, 98.03 ft s of 183d St, for a five-story brick tenement, 50x88; Henlee Real Estate Corporation, Inc., Louis Wolf, 1,312 Clinton Av., President, owner; Irving Margon, 355 East 149th St, architect; cost, $50,000.
Bronxwood Av, w s, 325 ft s of Adee Av, for a two-story brick dwelling, 22x50; Simon Andrick, 174 Clinton Av, Maspeth, L. I., owner; Rosario Candela, 120 East 101st St, architect; cost, $7,000.

Alterations.

Items under $3,000 omitted.
82d St, 61 East, to a five-story dwelling; A. H. Larkin, 125 East 64th St, owner; D. Barber, 101 Park Av, architect; cost, $15,000.
Burnside Av, n w corner of Jerome Av, to one-story frame stores, 75x112; The Pinnicle Co., 3,671 Broadway, owner; Springstein & Goldhammer, 32 Union Square, architects; cost, $5,000.

RESULTS AT AUCTION.

By Bryan L. Kennelly.
Cherry St, 216, n s, 59.6 ft e of Pike St, 25.1x117.7; 6-story tenement and stores; K. G. Turie against C. S. Sender et al.; Melly & B., attorneys; due, $12,991.37; taxes, &c., $1,400; to the plaintiff for $5,000.

REAL ESTATE TRANSFERS.

With name and address of purchaser and attorney. When attorney's name is omitted address party of the second part.

Manhattan.

BROADWAY, 2,643-45, w s, 26.11 ft n of 100th St, 55x100 (partition sale Dec. 11, 1918); McDougal Hawkes, referee, to Daniel Katz, 2,643 Broadway; Nathan Grabenheimer, 2,643 Broadway, and Max Sulzberger, 524 5th Av.; April 9; attorney, Title Guarantee and Trust Company, 176 Broadway....$140,000
HOUSTON ST, 21 West, s s, 25x100; Greenwich Savings Bank to Thekla Todrus, 1,190 Franklin Av, Bronx, b. and s.; attorneys, Lachman & G., 35 Nassau St....$100
SAME PROPERTY; Thekla Todrus to Leon and Johanna Tanenbaum, 315 Central Park West, tenants by entirety, mtg $30,000, May 12; attorneys, same....$100
MADISON AV, 327, e s, 45.10 ft s of 43d St, 20.10x100; Haword W. Charles, executor, to Emily L. Charles, 520 Madison Av, 1-8 part, mtg $100,000 on whole, May 1; attorneys, Theall & Beam, 45 Wall St..$17,000
PARK AV, n w corner of 74th St, (63 East,) 102.2x27; Marmaduke Tilden to Electus D. Litchfield, Oyster Bay, L. I., mtg $115,000, all liens, May 7; attorney, Title Guarantee and Trust Co., 176 Broadway....$100
WILLETT ST, 32, e s, 168.9 ft n of Broome St; 25x100, foreclosure May 7, 1919; Solomon Hanford, ref., to N. Y. Life Ins. and Trust Co., 52 Wall St, May 7; attorneys, Emmett & Parish, 52 Wall St....$5,000
44TH ST, s s, 220 ft w of 9th Av, 20x100.4; Margaret A. M. Gerard to (Pierre) Jean Gerard of Elmhurst, L. I., May 7; attorney, R. A. Gerard, 51 Chambers St....$1
47TH ST, 33 West, n s, 23x100.5; Pasquale Nardi to Adele V. Allen, 162 West 122d St, mtg $44,000, all liens, April 18; attorney, New York Title and Mortgage Co. 135 Broadway....$100
51ST ST, s s, 70 ft e of Beekman Place, 30x20.5; Rebekah Schlossman to Marcus Schlossman, 37 Beekman Place, and all liens, mtg $6,500; attorney, Meyer Moskowitz, 1,265 Broadway....$100
78TH ST, n s, 393 ft e of Park Av, 12x102.2; Margaret M. A. Gerard to (Pierre) Jean Gerard of Elmhurst, L. I.; attorney, R. A. Gerard, 51 Chambers St....$1
80TH ST, 322 West, s s, 217 ft w of West End Av, 22x102.2; Evelyn C. Meyrowitz and another, trustees, to George H. Church, 1,002 Madison Av, mtg $19,000, May 10; attorney, Title Guarantee and Trust Co., 176 Broadway....$100
88TH ST, 121-27 West, n s, 77x100.8; Charles Flaum to Utility Realty Co., 30 East 42d St, b. and s., c. a. g., March 18; attorney, Walter M. Wechsler, 170 Broadway....$1
107TH ST, s s, 225 ft w of 2d Av, 25x100.11; Tommaso Naclerio to Anthony Naclerio, 231 East 107th St., & another; mtg $8,500; all liens; May 10; attorney, Charles Novello, 220 Broadway....$100
114TH ST, 215 East, n s, 25x100.11, foreclosure April 29, 1919; Algernon S. Norton, ref., to Halsey K. Smith, 2,460 De Voe Terrace, Bronx, sub-trustee, May 12; attorney, Edward S. Clinch, 41 Park Row....$15,000
118TH ST, n s, 900 Park Av, 25x100.11; Frank B. McLean to Sadie Berson, 111 East 118th St, mtg $22,700, all liens, May 10.$500
136TH ST, 109 West, s s, 16.8x99.11; Elizabeth Anderson to Elizabeth Realty Co., 38 Park Row, mtg $5,000, all liens, May 9; attorney Ben. M. Levy, 38 Park Row....$1
SAME PROPERTY; Elizabeth Realty Co. to Charles F. Taylor, 115 W. 53d St, mtg $5,000, all liens, May 9; attorney, Title Guarantee and Trust Co., 176 Broadway..$1
137TH ST, n s, 250 ft w of Lenox Av, 25x99.11; Anna M. Pelzer to Benenson Realty Co., 509 Willis Av.; mtg $16,600; April 19....$100
175TH ST, s s, 75.7 ft e of Broadway, strip, runs s 26x w 0.2x s 39.2x s e 4.5x n 65.2 to street x w 0.3 to beginning; Thomas J. Cummins, exr., to Cath. M. Cummins, 202 East 68th St.; June 11, 1917; attorney, Title Guarantee and Trust Company, 176 Broadway..$50
SAME property; James R. and Mary F. Martin to same; b. and s.; June 3, 1917; attorney, same....$1
209TH ST, n e s, 150 ft n w of 9th Av, 50x99.11; Everett Hall to Maynard J. Esmay, 170 Dyckman St, all liens, April 18; attorney, Title Guarantee and Trust Co., 176 Broadway....$1

Bronx.

BAINBRIDGE AV, s e corner of 198th St, 43.6x84.4x35.5x89.6; Sibilla, wife of Christian Mohr, to Charles Mohr, 1,915 Andrews Av, mtg $38,250, May 5; attorney, Charles Mohr, 1,915 Andrews Av....$100
BROOK AV, w s, 406.11 ft n of Grove St, runs w 48.8x s 62.2x e 50.2 to n w s of Bergen Av x n e 32.2 to Brook Av x n 29.2 to irregular; Bernard Levy to Benenson Realty Co, 509 Willis Av, mtg $7,600, April 24; attorney, Lawyers Title and Trust Co, 160 Broadway....$100
DIGNEY AV, e s, 315.11 ft s of Kingsbridge Road, 50x100; Katharina Bautz, widow, to Kirstin H. & John Anderson, 1,710 Putnam Av, mtg. $4,100, May 1; attorney, John Anderson, 1,710 Putnam Av....$6,100
CASTER ST, 654, 20x100; Sam Wolkowitz to Carrie Mensch, 502 Park Av, mtg $4500, May 10; attorney, Benjamin Autin, 299 Broadway....$1
CRESCENT AV, n s, 139.2 ft n e of Arthur Av, runs n e 137.4x w 86.1x s 107.1 to irregular; Edward J. Walsh to Egbert L. Brady, 2,600 Tiebout Av, mtg $9,250, May 3; attorney, L. S. Marx, 116 Nassau St....$100
SAME PROPERTY; Egbert L. Brady to Charles Hensle Realty Co., 3,879 10th Av, mtg $9,250, May 8; attorney, same....$100
GRAND BOULEVARD AND CONCOURSE, w s, 102.11 ft n of 165th St, 105.11x141x107.5x142; Samwil Construction Co. to Sandi Bernstein, 80 St. Nicholas Av., mtg. $125,000, May 9; attorney, New York Title and Mortgage Co., 135 Broadway....$1
FORDHAM ROAD, s s, lot 129 and 130, map of S. Cambreling et al., 50.11x136.9x50x126.11; P. J. Building Co. to John J. Tully Co., 689 Courtlandt Av, April 29; attorney, Hy W. Kiralfy, 391 East 140th St....$1
FORDHAM ROAD, n s, 51.11 ft e of Valentine Av, 77.11x79x77.11x77.11; A. Oldrin Salter, executor, to 823 Trinity Avenue Corporation, 7 East 42d St, May 5; attorney, Title Guarantee and Trust Co., 176 Broadway....$18,000
LONGFELLOW AV, Lot 316, map of Section 13, Vyse estate; Eugene Howell to Adolph Kahane, 1,858 Lexington Av, Oct. 1, 1917; attorney, J. J. Schwebel, 233 Broadway....$100
SAME PROPERTY; Adolph Kahane to Jacob J. Schwebel, 14 East 28th St, June 3, 1918; attorney same....$1
LOTS 31 and 32, amended map of Adee Park; Summit Trust Co. to Sinura Macia, 804 South Oak Drive, May 2; attorneys, Heideman & V., 391 East 149th St...$1,800
WEBSTER AV, s w corner of 195th St, 50x100; Benenson Realty Co to Isaac Kay, 574 West 192d St, mtg $17,000, April 24; attorney, Lawyers Title and Trust Co, 160 Broadway....$100
UNION AV, old, w s, at n e Denman Place, 20.9x106, except part for av.; Solomon Balasowsky to Abraham Prosk, 934 Longwood Av, mtg. $12,500, May 9; attorney, Title Guarantee and Trust Co., 176 Broadway....$100
VALENTINE AV, n e corner of Fordham Road, runs n 106.11x e 124.11x s 13.7x w 77.4x s 77.11 to road and w 51.11 to irregular; A. Oldrin Salter to 823 Trinity Avenue Corporation, 7 East 42d St, May 5; attorney, Title Guarantee and Trust Co., 176 Broadway....$100
VALENTINE AV, s e s, 455.9 ft n e of Travers St, 25x97.11x25x97.11; Eliza Murphy, widow, to Thomas M. and Susan W. Murphy, 2,896 Valentine Av, each ½ part, mtg $8,500, April 10; attorney, Thomas M. Murphy, 2,896 Valentine Av....$100
3D AV, 3,018, s e s, 25x200 to centre line Mill Brook, 25x200; Bernard Levy to Benenson Realty Co, 509 Willis Av, mtg $26,750, April 24; attorney, Title Guarantee and Trust Co, 176 Broadway....$100
169TH ST, 277 East, 20x90.5; Carrie Von Der Heyden to John E. Connor, 277 East 169th St, mtg $3,750, May 10; attorney, Title Guarantee and Trust Co., 176 Broadway....$100
158TH ST, n s, 100 ft w of Elton Av, 50x100; Augusta L. Warm to MacLot Holding Co, 299 Broadway, mtg $35,000, May 10; attorney, H. Gottlieb, 299 Broadway...$100
187TH ST, 441 East, n e side, 100x84; M. M. & M. Corporation to Mangels Fenner, 200 East 17th St, mtg. $33,600, May 9; attorney, New York Title and Mortgage Co., 135 Broadway....$100
221ST ST n s, 205 ft w of Barnes Av, 100x100; J. Edward Quinn to Edward J. Schaeffler, 400 West 160th St, May 31, 1917; attorney, Holden & Co., 22 West 1st St, Mount Vernon, N. Y....$3,450

RECORDED MORTGAGES.

With name and address of lender and lender's attorney. Interest is at 5 per cent. unless otherwise specified.

Manhattan.

AVENUE A, s w corner of 57th St, 135.9x106.9x128.8x106.5 April 22; Mitchell Samuels to American Trust Co., 135 Broadway, demand, 6 p. c.; attorney, New York Title and Mortgage Co., 135 Broadway....$30,000
GRAMERCY PARK, w s, 26.3 ft s of 21st St, 26.3x110, May 12; Ronald C. Lee to Union Dime Savings Bank, 701 6th Av, due and interest as per bond; attorneys, Butcher, T. & F., 1 Madison Av....$40,000
HOUSTON ST, 21 West, s s, 25x100, P. M., May 12; Thekla Todrus to Greenwich Savings Bank, 246 6th Av, due July 1, 1924; attorneys, Middlebrook & B., 46 Cedar St....$3,000
PARK AV, s w corner of 80th St, 81.2x20.6, May 10; Julia C. Bowne to American Trust Co, 135 Broadway, 5 years....$10,000
PARK AV, n w corner of 74th St, 102.2x27, P. M., May 9; Electus D. Litchfield to Anna P. Tilden, 317 South 10th St, Philadelphia, Penn, due as bond, prior mtg $115,000; attorney, Title Guarantee and Trust Co., 176 Broadway....$15,000
15TH ST, s s, 118.11 ft e of 2d Av, 48.1x103.3, May 9; Little Sisters of the Assumption to the Emigrant Industrial Savings Bank, due May 6, 1922; attorneys, R. & E. J. O'Gorman, 51 Chambers St....$30,000
20TH ST, n s, 375 ft w of 10th Av, 200x92, May 12; James S. Herrman to Baker & Williams, 512 Washington St, due Oct. 17, 1926, 5½ p. c., prior mtg $74,000; attorney, Title Guarantee and Trust Co., 176 Broadway....$46,000
44TH ST, 529 West, n s, 25x100.5, May 6; Carrie Bradley et al. to Emigrant Industrial Savings Bank, due June 1, 1924, 5½ p. c.; attorneys, R. & E. J. O'Gorman, 51 Chambers St....$7,000
126TH ST, s s, 100 ft w of Morningside Av, runs w 34.7x s w 104.9x s e 50x n e 100x n w 8.8x n 22.5 to beginning, with all title to lease of 402 West 126th St, P. M., April 30; Max Stolider to Okun Bros. Garage, 402 West 126th St, due May 10, 1921, 6 p. c.; attorney, Charles H. Schwartzman, 132 Nassau St....$7,500

Bronx.

CRESCENT AV, n s, 139.7 ft n e of Arthur Av, 137.4x irregular; Charles Hensle Realty Co. to Egbert L. Brady, 2,600 University Av, May 9, due March 24, 1920, 5½ p c; attorney, J. J. Brady, Jr., 529 Courtlandt Av....$1,000
GRAND BOULEVARD AND CONCOURSE, w s, 102.11 ft n of 165th St, 105.11x141x107.5x142; Samuel Bernstein to Samwil Construction Co., 300 Broadway, May 9, 3 years, 6 p. c.; attorney, New York Title and Mortgage Co., 135 Broadway....$38,000
LOTS 55 AND 56, Blk Y Map Property United Real Estate and Trust Co; Jones, Johnstone, McQueen Realty Co. to Harry C. Jones, 2,017 Grant Av, prior mtg $14,000, May 9, 3 years, 6 p c; attorney, Moses Altmann, 233 Broadway....$2,250
HOFFMAN ST, w s, 270.5 ft s of 187th St, 25x94.11; Michelina Morrone to Mariano Tramonte, 4,727 White Plains Av, Feb. 1, 5 years, 6 p c; attorney, John B. M. Pennetto 585 Tremont Av....$2,000
VALENTINE AV, n e corner Fordham Road, 51.11x77.11x irregular; also Fordham Road, n s, 51.11 ft n of Valentine Av, 77.11x77.11x79.2x77.11; 823 Trinity Avenue Corporation to A. Oldrin Salter, 2,225 Sedgwick Av, May 3, 5 years; attorney, Title Guarantee and Trust Co., 176 Broadway....$32,000
SAME PROPERTY; same to Bedford Holding Corporation, 120 Broadway, prior mtg $32,000, May 5, 1 year, 6 p. c.; attorney, same....$10,000
158TH ST, n s, 100 ft w of Elton Av, 50x100; Mac Lot Holding Co. to Augusta L. Wurm, 294 East 162d St, prior mtg $35,000, May 10, due July 1, 1928, 6 p c; attorney, E. P. Orrell, Jr., 258 Broadway....$8,000
169TH ST, 277 East, n s, 20x90.5; John E. Connor to Carrie Von Der Heyden, 277 East 169th St, prior mtg $3,750, May 10, due Nov. 10, 1920, 6 p. c.; attorney, Title Guarantee and Trust Co., 176 Broadway....$500
SAME PROPERTY; same to Alex P. Schreiber, 279 East 169th St, prior mtg $4,250, May 10, 3 years, 6 p. c.; attorney, same..$1,000
236TH ST, s s, 100 ft w of Kepler Av, 50x100; 238th St, s s, 175 ft w of Kepler Av, 75x100; Times Square Construction Co. to Mary Plunkett, 6,035 Tyndale Av, May 8, due, &c., as per bond; attorney, G. Squires, 299 Madison Av....$350
LOTS 31 and 32, amended map Adee Park; Simira Mascia to Summit Trust Co., executor, at Summit, N. J., May 12, 3 years; attorney, L. E. French, 41 Park Row...$1,170

RECORDED LEASES.

With name and address of lessee.

Manhattan.

AMSTERDAM AV, section of 106th St, all stores and basements on avenue; Luttrell H. Redner to D. A. Schulte, 386 Broadway, 15¼ years from April 1, 1919....$7,000
BOWERY, 183, n e corner of Delancey St, all; Sarah C. Shif to Louis Carreau, 116 West 75th St, 5 years from May 1, 1919; address 796 6th Av; taxes, &c., interest on $15,000 mtg, and....$3,120
GRAND ST, 480, corner store and room in rear; Louis Lebowitz to Morris Portnow, 484 Grand St, 3 years from May 1, 1919; attorney, Samuel Plumer, 5 Beekman St....$540
GRAND ST, 391, store; Nathan Burnstine to Benjamin Miller, 402 Grand St, 5 years from May 1, 1920; B. Miller, 33 Lee Av, Brooklyn....$2,600
UNION SQUARE, 2, all; Burdett Estate Corporation to Schulte Realty Co., 386 Broadway, 15 years, from May 1, 1919....Taxes, &c., and $6,000 and $6,500
WALKER ST, 78 to 80, 7 floors above street; Charles Lane to Milton C. Johnson Co., on premises, 2 11-12 years from May 1, 1919, 5 years' renewal....$12,000
WHITEHALL ST, 26, all; Saranac Realty Co. to McCluren & Co., 6 Stone St, 10 years from May 1, 1919; attorney, John B. Johnston, 100 Broadway....$5,000
4TH ST, 146 East, all; Jennie Moskowitz to Morris I. Ritt, 140 East 7th St, 2 years from May 1, 1919; two years' renewal at $2,050; attorney, Julius Riedler, 299 Broadway....$2,000
6TH AV, 875, n w corner of 46th St, all; Katharine L. Knobloch et al. to Schulte Realty Co., 386 Broadway, 10 years from May 1, 1920....$7,500
8TH AV, 622, all; Herman Schulte to Paul Meschke and Louis Dunker, 622 8th Av, 5 years from May 1, 1919; attorney, Hy. Walker, 362 West 45th St....$3,300
60TH ST, 118 East, all; Theo. Schumacher, Jr., et al., executors, to Michael Follmond, 1,291 Lexington Av, 4 years from Oct. 1, 1919; attorney, Harry A. Goldel, 233 Broadway....$3,000
85TH ST, 1 West, Apt. E, 11th floor; Mulhern Steam Heating Co. to Joseph Kruskal, 115 West 27th St, 3 years from Oct. 1, 1919; attorneys, Kellogg & Rose, 115 Broadway....$1,800

Bronx.

BATHGATE AV, 1,745, apartment on second floor; Hy. Brown to Adolph Wellwood, 1,745 Bathgate Av, 5 years from Feb. 1, 1919; attorney, A. Wellwood, 1,745 Bathgate Av....$372
BOSTON ROAD, 1,046, store; August F. Schwarzler to Morris Fine, 970 Prospect Av, 5 years from May 1, 1919; attorney, William Hecht, 51 Chambers St....$480
PROSPECT AV, 1,021, store; Sophie Mischel to Sigmund Rolinik, 1,027 Prospect Av, 3 years from May 1, 1919; attorney, A. I. Solomon, 32 Broadway....$480
3D AV, 3,604-06, all; Anna Henenfeld to Morris Marx, 2,103 Vyse Av, from July 1, 1919, to June 30, 1934; attorney, Morris Marx, 2,103 Vyse Av....$5,400

TWO FACTORIES
BOTH DIFFERENT BUT EACH A WONDERFUL BARGAIN.
CHEMICAL PLANT.
THE MAAS & WALDSTEIN COMPANY'S PLANT. 70,000 square feet; tile buildings, one story; POWER PLANT; siding for three railroads. DOCK, 21 foot channel, Passaic River; 4½ ACRES LAND; additional land if desired; convenient to New York or Newark; will be sold at 40 per cent of cost; suitable for chemical, smelting or heavy manufacturing.
MANUFACTURING BUILDING.
New brick Building, four stories, 40,000 square feet; garage; elevator, sprinkler; Finestra windows; lot 100x150; more if desired; near trains, trolley and freight depot; best labor market, male or female; suitable white or leather goods or light electrical equipment manufacturing.
Louis Schlesinger, Inc., FACTORY EXPERTS, NEWARK, N. J.

MORTGAGE LOANS.
Mortgage—Money
In Large Amounts for Manhattan Properties
5%
Existing Mortgages Taken by Assignment
ALBERT B. ASHFORTH, Inc.
Mortgage Department
14 Wall St. Tel. Rector 4000.

MONEY FOR FIRSTS—ANY AMOUNT.
Will cash good second mortgages on Manhattan and Bronx flats and loft buildings from $5,000 up. Will finance substantial propositions. Brokers protected.
S. A. ISRAEL, 99 NASSAU ST.

REAL ESTATE.
Painting & Decorating
House, Loft and Building
C. R. Diggs, 409 Lenox Av. Phone 8191 Mngsd.

MANHATTAN—FOR SALE OR TO LET.
42,000 SQUARE FEET
Six Story Building
Immediate Possession
141-145 WEST 17th ST.
Two Electric Elevators; Steam Heat; Well Lighted.
WM. I. ROSENFELD, Owner,
1 Maiden Lane. Cortlandt 2627

POSSESSION IN 90 DAYS
FOR SALE
5-Story Loft B'ld'g
EXTRA HEAVY CONSTRUCTION
171-175 8th Ave.
Corner 19th St.
SIZE 69.8 x 104.
FREDERICK BROWN,
Tel. 4932 Barclay. 217 Broadway, N. Y.

BRONX—FOR SALE OR TO LET.
BARGAINS.
Near Concourse, apartment house, 3 and 4 rooms. Rent $6,200. Price $37,000.
Corner apartment house, 5 and 6 rooms. Rents $9,500. Price $61,000.
Near Tremont Station, apartment house, 3 and 4 rooms. Rent $7,900. Leased for $8,000. Price $47,000.
Near Simpson Street Station, apartment house, 3 and 5 rooms. Rent $7,800. Price $46,000.
Near Prospect Avenue Station, business corner, apartment house, stores, 4 to 6 rooms. Rent $10,500. Leased for $7,500. Price $63,000.
Also all kinds of other bargains, large and small; some owned by banks, mortgagees, &c., and desirable exchange.
Will pay you to investigate.
H. T. WOOD, 220 BROADWAY, N. Y.

DON'T GET LEFT
If you are in need of a large apartment $2,500 will secure you 8 rooms, 2 baths, no rent to pay, in 2-family duplex, all improvements, with garage if desired. Near "L" and subway station WEST BRONX. Please don't write. Phone or call if you want to know. MASSIMENO, 11 West 177th St., near Jerome Av.

BROOKLYN—FOR SALE OR TO LET.
The Place to Live
At Bay 37th St., near Benson Ave., 3 minutes walk from the bay, 3 minutes' ride from the ocean, yet only a half hour from Manhattan; 7 room NEW stucco dwellings, with garages; open for inspection every day. Take West End subway to Bay Parkway Station. The Vaughn Properties Corp. Tel. 5754 Bath Beach.

YOU NEED A HOME
Send for particulars of our cozy 7-room Brick Homes; glass and screen inclosed porches; ready to occupy; on Brooklyn subway, 30 minutes from Times Square, 3 minutes from beaches, 5c fare.
ALCO BUILDING CO.,
217 Broadway, N. Y. Barclay 4588.

QUEENS—FOR SALE OR TO LET.

Kew Gardens
Long Island.
16 Minutes from Penn. Station.
Kew Gardens Construction Co. is
Now Building Houses
for sale or on order
from plans of distinction
Edgeworth Smith, Sales Manager. 1 W. 34th St. Greeley 5290.

Forest Hills Gardens
15 Minutes from Penna. Station.
Houses and Villa Plots For Sale.
SAGE FOUNDATION HOMES CO.,
47 W. 34th St., or Forest Hills, L. I.

WESTCHESTER—FOR SALE OR TO LET.
Sell or Rent—Now Ready.
11 rooms, 3 baths, English half timber.
10 rooms, 3 baths, tapestry brick.
8 rooms, 2 baths, Dutch Colonial.
All have garages; located at Westchester's ideal villa colony, Colonial Heights. Every city improvement, including sewers and gas; high altitude; fine view; free from mosquitoes and malaria. Ten choice building plots available.
TASKER HALSTED REALTY CO., Tribune Bldg. Phone Beekman 4500.

WESTCHESTER—FOR SALE OR TO LET.
One of the Largest Savings Banks in New York City Is Advertising the Following:
The advantages of Owning a Home were never more evident than now. The opportunity for so doing was never more favorable. Rents are high and promise to go higher, with few places to choose and no prospect of improvement. Property values are increasing.
The Housing Question Is a Serious One To-Day
LET US HELP YOU TO BUILD YOUR OWN HOME AT
SCARSDALE
EDGEMONT SECTION
The Finest Suburb Near New York.
Here is an opportunity of buying the finest building plot; electricity, water, sewers, near schools, right at the station, 40 minutes to New York City.
Scarsdale-Edgemont Corp.
1 Madison Av., New York City.
TEL. GRAMERCY—2577.

AT MOUNT VERNON
28 minutes from Grand Central, a city of 42,000, doubled in population in last 19 years. *New Stucco House,* finest construction. High ground, restricted section. Large living room, open fireplace, 3 master bedrooms, 2 baths, built-in tub, shower, steam heat. *Heated garage* under side porch. Price $13,000. Immediate possession.
Anderson Realty Co.
MOUNT VERNON, NEW YORK.

For Immediate Occupancy.
AT NEW ROCHELLE.
For Sale, White Dutch Colonial House
Two years old, 7 rooms, bath, living room, open fireplace, hot water heat, glass inclosed veranda; plot 80x150; garage.
PRICE $11,500.
H. B. Downey, 211 Huguenot St. Tel. 1907 New Rochelle, N. Y.

AT LAKE MAHOPAC
CALIFORNIA BUNGALOWS.
Situated in most beautiful section near New York. Permanent water rights; $3,150.
Only one hour and 50 min. from New York.
If you are looking for a bungalow where you can have all conveniences this is the place. Easy terms.
Mahopac Point Corp., 1 Madison Av.
Tel. Gramercy 2577.

SPECIALISTS IN WESTCHESTER, NEARBY CONNECTICUT AND NORTH SHORE, L. I., PROPERTIES—INSURANCE.
Fish & Marvin 527 5th Av.

ALONG THE SOUND
FURNISHED HOUSES
Chas. Field Griffen & Co.,
11 East 42d St. Murray Hill—6441

SCARSDALE AND WHITE PLAINS
8 rooms, 2 baths, garage, $10,000; rent $75.
12 rooms, 2 baths, acre, $17,000; rent $100.
13 rooms, 3 baths, barn, $20,000; rent $135.
15 rooms, 4 baths, new, $35,000; rent $300.
Maxwell Smith, Hartsdale, N. Y.
Telephone White Plains 2350.

FOR SALE OR LEASE.
Five minutes from Tuckahoe Station, new brick and stone dwelling, 10 rooms, 3 baths; every convenience; garage.
AMES & CO., 26 West 31st St.

NEW JERSEY—FOR SALE OR TO LET.
A GENUINE BARGAIN FOR AN EARNEST HOMESEEKER. A sudden turn in my immediate family has compelled me to buy a large home. I have secured one in the same neighborhood where I have been living for three years, and am offering my smaller property for sale. It consists of a plot with 100 ft. frontage on a beautiful street, running back 166 ft.; the tastiest, best designed, most comfortable, and best built home in New Jersey today, and a garage that is absolutely right. The grounds have been exquisitely landscaped and intelligently cared for. The house has four master bedrooms and bath on the 2d floor and a living room, dining room, butler's pantry, and kitchen on the 1st floor. The servants' quarters and bath are entirely apart. Immediate occupancy can be had. Everything to make a perfect home goes with it, as screens, shades, awnings, etc. The house has been newly and handsomely decorated inside and out. $4,500 on easy terms to the right party buys it. $5,000 can remain on 1st mortgage. I have spent over $12,000 cash on this place. It is only 5 min. walk to the railroad station, and I commute daily myself to Manhattan in about an hour from home to office. The neighborhood is of the very best. I will be glad to furnish all details to any one really interested; others need not reply to this notice. Business Man, Box 55 Times Downtown, New York City.

SPLENDID HOME BARGAIN
READY FOR OCCUPANCY NOW.
The rent you now pay and a small payment down secures title; $9,500; plot 100x165 feet; 11 big rooms, 3 baths; wide verandas; in select, settled neighborhood; near lakes,
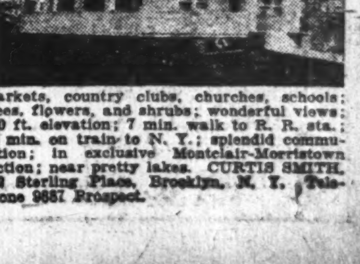
markets, country clubs, churches, schools; trees, flowers, and shrubs; wonderful views; 750 ft. elevation; 7 min. walk to R. R. sta.; 45 min. on train to N. Y.; splendid commutation; in exclusive Montclair-Morristown section; near pretty lakes. CURTIS SMITH, 342 Sterling Place, Brooklyn, N. Y. Telephone 3657 Prospect.

NEW JERSEY—FOR SALE OR TO LET.

NOTHING ELSE LIKE IT—AT SUMMIT, N. J.

We offer at 25% below cost the most artistic, modern gentleman's home, complete in every detail, delightfully appointed. Equipped with "Estey" Pipe Organ with echo. RICHLY FURNISHED. Three car garage, charging plant, man's apartment with improvements. Finest corner acre plot. Shown week days only by Eugene Jobbs—H. F. Beck Co. Lackawanna Station, Summit.

LEONIA, NEW JERSEY

Large new Colonial home. Seven exceptionally large rooms. Living room 12x24, with bookcases and fireplace. Central hall, double oak floors; steam heat. Side porch 10x25. Real value at $9,000. Cash $2,000. LYNN G. COOVER, At the Junction Leonia, N. J.

ATLANTIC CITY

Handsome, newly furnished Colonial residence down the beach, directly on Boardwalk; ten bedrooms, 6 baths; electric lights; open fireplaces, hot water heat. Cost $65,000. Sale at sacrifice. Rent for season $3,500. George A. Crawford, Atlantic City, N. J. Phone 2684-W, or 7461-W.

JERSEY COAST

DEAL, ALLENHURST, SPRING LAKE. 165 B'way. N. Y. C. JOHN D. MINER Cort. 827. LOCAL OFFICE: SPRING LAKE, N. J.

LONG ISLAND—FOR SALE OR TO LET.

Fifteen Minutes by Rail from Penn. Station; Also Grand Central

Beautiful Home on Long Island Sound

Only 20 minutes by motor from heart of New York; convenient commutation. On 100-foot boulevard on North Shore of Long Island.

Salt Water Bathing and Boating—Private Bathing Beach

Eleven large rooms, all modern conveniences; two baths, gymnasium and billiard room; cement tennis court, dry year round; boat house, summer house, garden, fountain, and fruit trees. JOHN N. GOLDING, Real Estate, 9 Pine St., or 1 East 45th St., N. Y.

80,000 SQ. FT.

Model Factory & Warehouse Long Island City

New 4-story concrete building, located on Degnew Tract. Fireproof construction, fully sprinklered. Light three sides. R. R. siding. Possession. Long Lease. REASONABLE RENT Cyrille Carreau, Inc., 101 Park Ave. 662 Murray Hill

COMMUTER'S HOME AND FARM.

Huntington, near station and village; 5½ acres; large fruit orchards; wonderful gardens, asparagus, strawberries, grapes, &c.; modern nine room house, barns, poultry buildings; never failing water supply; everything in fine shape. Owner forced to sell, great bargain at $8,750. Apply at once to Theodore S. Hall, 47 West 34th St., N. Y. C.

WILL SEND ON REQUEST

for a limited time a specially prepared map of the North Shore giving owners' names, elevations, roads and other information of interest to prospective buyers. What are you looking for? I have many exceptional bargains at this time. DANIEL M. GERARD, 1,270 Broadway, N. Y.

MODERN BUNGALOW RIGHT ON THE WATER

with its own shore front, 150 feet, fine sandy beach; high situation, wonderful views; bungalow contains 10 rooms, bath, all improvements; garage, tennis court, garden. Offered at a bargain. Daniel M. Gerard, 1270 Broadway, N. Y.

50 BUNGALOWS TO RENT

Furnished, plumbing and electricity, $400 per season, West End, Long Beach, L. I. (A limited number for sale.) SUNSET BUNGALOW CO., INC. 1318 Grand St., Brooklyn, N. Y. Phone 2600 Stagg.

CONNECTICUT—FOR SALE OR TO LET.

Right on the Water. Shippan Point

Rent, furnished, Summer months, beautiful residence of 11 rooms, $2,500.

Also attractive residence, garage, chauffeur's quarters, near golf club, $1,800.

ARTHUR W. BELL. 135 Atlantic Ave., Stamford, Conn. Telephone 2818.

TO LET FOR BUSINESS.

J. Romaine Brown Co. 299 Madison Ave., is offering for rent a Comprehensive List of Stores & Buildings on 5th Ave., between 34th & 57th Sts., on both East and West Sides. TO PRINCIPALS ONLY

TO SUBLET

On top floor, Tribune Building, Two Rooms—Total Area 400 Sq. Ft. 3 outside windows. Call between 2 and 4, Room 2007. Rental $1200.

TWO LARGE ROOMS

Furnished with Organ or Piano and Seating Capacity During the Day Suitable for Classes, Rehearsals, Lectures, or Meetings. Very accessible. Brokerage paid. Apply to Supt. TUXEDO HALL Madison Avenue and 59th Street.

FARMS.

Connecticut—For Sale or To Let.

FOR SALE

A beautiful Farm situated in Watertown, Conn., near a lake and six miles from Waterbury; 104 acres, large barns, silo, 10-room house, hot water heat, with extra house for help, 24 head, 3 horses, 160 apple trees, 20 pear trees, 15 plum, 10 cherry and 23 peach trees.

The income of hay alone will pay 6% on $25,000. Price $25,000; amount down $8,000. Balance will be taken back in mortgage. For further particulars inquire of J. C. HERBST, 63 Bank St., Waterbury, Conn.

CITY HOUSES—For Sale or To Let.

Manhattan.

Two-family house, Yorkville district; large store and two floors, rented for about $1,000 a year; price $8,000. Friedman, Box 891, Liberty, N. Y.

For rent, furnished, to October, attractive small house. Apply on the premises, 56 Washington Mews.

Bronx.

For sale, two-family frame house, near subway. Particulars, see owner, M. A., 466 Concord Av., Bronx.

Brooklyn.

For Sale.—Ten room detached house, lot 40x100; steam heat, electric lights, window screens, copper leaders and gutters; 5 minutes to express station, Brighton line; 2 minutes to public garage; occupied by owner. Price $7,500. 1,678 East 21st St., Brooklyn.

Queens.

For Sale.—Three-family brick house, plot 25x200; hot water heat, first-class condition, in residential section of Astoria. Meagher, 27 Stevens St., Astoria, L. I. City.

City Houses Wanted.

Private family wants house between 70th and 116th Sts., west side preferred, rent about $1,300, June 1 occupancy. Write only R. H. P., 162 West 97th.

TWO-FAMILY HOUSE. brick, with 11 rooms, in Brooklyn; state terms and full particulars. J. B. Reichland, 1 Rockwell Place, Brooklyn.

Will pay $25 bonus and $60 rental for year's lease on six, seven room house, or desirable lower two-family. Phone Beekman 1120.

COUNTRY HOUSES—Sale or To Let.

Westchester County.

WESTCHESTER COUNTY PROPERTIES. GEORGE HOWE. 527 5th Av., New York.

Modern 10-room house, all improvements, $15,000; Chester Hill, Mount Vernon. C 972 Times Harlem.

Long Island.

Broadway, Flushing, for Sale.—Practically new shingle and clapboard house, 7 rooms, bath; sleeping porch, fireplace, parquet floors; hardwood trim; electricity, gas; 5 minutes to station; easy terms. H. D. Lewis, 47 West 34th St. Greeley 6896.

Forest Hills.—Attractive brick house, eight rooms, two baths; garage; $15,000; no agents. Josephs, 1,472 Broadway, Room 622.

New York State.

For Sale at Millbrook, N. Y.—The beautiful Summer home of Miss Kennedy, situate on State Road; the dwelling contains about 15 rooms with improvements, large porches, and surrounded by large shady trees, fine barn that can accommodate six horses or several automobiles; price $6,000. Thomas W. Dean, real estate and insurance, Millbrook, N. Y.

New Jersey.

An ideal home in select suburban, highly restricted residential section, finest in the State; house, seven large rooms, beautiful bath, parquet floors, every city improvement; dining and sleeping porches; on a large plot, with beautiful shade trees and lawns; 30 minutes from city; schools, stoves, churches, golf and tennis; 40 trains daily; commutation $5.90; price $8,500 up; 15 per cent. cash payment and move right in. Call, write, or phone M. D. Ayers, 146 West 36th St. Phone 4535 Greeley.

TELEPHONE ME NOW.—If sold immediately, beautiful Craftsman home goes for $5,000; 6 rooms, tile bath; open fireplace; steam heat; beam ceiling; parquet floors; bedrooms white enamel; plot 38x120; paved street; sewer, water, gas, electricity; near station and public school; 28 minutes N. Y. City; 8c com. fare; $500 cash, balance monthly less than rent. John A. Baldwin, 80 Maiden Lane, N. Y. Tel. John 5047.

Englewood Cliffs, N. J.—On top of Palisades; plot 75x100 with fine foundation already built; size 30x33; ready for building fine 7-room semi-bungalow; will sell quick; $1,600 cash or $1,700 terms with plans. Henry Haaker, 2,600 University Av., New York, N.Y.

New 2-family stucco house, 5 rooms, bath each floor, gas kitchens, 2 steam heaters, oak trim and floors, double garage; lot 50x108; will rent $1,140 yearly; $11,500; exceptionally well built. Shaffer, 725 Main St., Hackensack, N. J.

Roseville Section.—Detached house, 8 large rooms, bath; all improvements; storm porch and windows; 30 minutes New York; price reasonable. Apply 165 North 6th St., Newark.

Mountain Lakes, N. J.—Completed modern residence, furnished or unfurnished, for sale or rent; must sacrifice. W. L. Sawyer, (phone Barclay 8169,) 15 Park Row, New York.

For Sale.—East Orange, two up-to-date 7-room dwellings, near to station, $6,000. For terms phone Chelsea 4585.

Country Houses Wanted.

Want to rent, year's lease, option to buy, modern nine or ten-room house; will pay $50 to $60 per month. Jamaica, Hollis or Queens, L. I., preferred; small family. M. Copelof, Prince George Hotel, N. Y. C.

BUSINESS PROPERTY FOR SALE.

Loft Building Excellent Location

6 story loft building, 128 feet frontage; rents $19,500; one elevator, no steam heat; shows net income $5,000, subject to bank mortgage 5 years. Trade for income.

Lester J. Robinson Woolworth Bldg. Phone Barclay 7636.

FACTORIES FOR SALE.

Three-Story Building FIREPROOF 13,500 sq. ft. Sell or lease.

One-Story Building with basement. 200 x 100 near Queensboro Bridge Plaza, Long Island City. Sell or lease.

Two-Story Building FIREPROOF 130 x 90 Sell or lease.

Will Build to Suit in any location and sell or lease on easy terms.

CROSS & BROWN CO., 18 East 41st St., New York. *Telephone Murray Hill—7100.*

FACTORY FOR SALE.

New, modern mill constructed, sprinklered building, located Rochester, New York; containing approximately 40,000 square feet, two stories, New York Central siding. Very central help; close to two car lines. A 765 Times Downtown.

APARTMENTS TO LET—Unfurnished. MANHATTAN—West Side.

73D ST., 306 WEST.

Unusually attractive 2 and 3 room suites, kitchenette and bath, overlooking Schwab's mansion, Riverside Drive and Hudson River; immediate possession; concessions.

APARTMENTS TO LET—Furnished.

3-4 ROOMS $75 TO $150. NON-HOUSEKEEPING APARTMENTS WITH SERVICE.

High-class house, best of reference essential. Inquire Monday and all week. Robert Levers, 376 Lenox Ave.

340 WEST 57TH STREET, Columbus 134 $15 Weekly and Up.

One, two, and three room suites; modern improvements; neatly furnished; full hotel service; references absolutely required; owner managing.

SUMMER HOMES—Furnished.

Westchester County.

Scarsdale.—12-room house, 3 baths; 2 acres; furnished, Summer. Newkirk, White Plains.

Brooklyn.

Upper apartment in modern 2-family house, Flatbush; 6 rooms, bath; large porch; convenient location, opposite small park; cool, comfortable. 628 East 26th St. Telephone Kenmore 3194.

Queens.

Attractive 8-room stucco house, Flushing; furnished, June 1-Oct. 1; unfurnished, until next May. Phone Flushing 3787J.

Long Island.

Furnished Residence.—Ten rooms and two baths for ten weeks from July 1st; one of the finest and best furnished houses in Forest Hills; rent $250 per month; references. E. Schoen, 30 Olive Place, Forest Hills, L. I.; 6311 W Forest Hills.

Country house to rent, Brookhaven, 7-room cottage, with studio, completely furnished, directly on Sound; garage; 40 acres of land; $400 season. Norah MacLaren, 63 Washington Square.

New York State.

Adirondacks camps, near Saranac; completely furnished, stone fireplaces, garage, motor boat, canoes, wood, ice, guide; 12 bedrooms; garden, chickens, good fishing, shooting. For particulars address Adirondacks, N 688 Times Downtown.

At beautiful Oscawanna, on Hudson, 4 furnished cottages, 4 rooms, $200; 7 rooms, $300; 11 rooms, $500 for season. J. Bergstrom, 130 West 37th St. Greeley 550.

New Jersey.

Mountain Lakes, N. J.—Attractive furnished dwelling for Summer months; boating, bathing, fishing; fine view. W. L. Sawyer, (Phone Barclay 8169) 15 Park Row, N. Y.

Connecticut.

Shippan Point, 8 rooms, 2 baths, and large private beach. T 279 Times.

New Hampshire.

Facing lake, New Hampshire; large Colonial house, well furnished, two baths, six fireplaces; excellent fishing, boating, bathing; large acreage; rare old trees; big porches; magnificent views; garage, stable, boat; $600. Telephone before 3 o'clock, 9117 Cathedral. Write Nineteen Liberty St., Room 701.

Summer Homes Wanted—Furnished.

Wanted by responsible party, for 6 months or year, furnished home, Long Island, within 40 minutes New York; $80 month limit. Box 499 Times, 2 Rector St.

Furnished house wanted for Summer on Long Island; state price and particulars. N 198 Times.

Small furnished house for Summer; near water preferred; give particulars. N 197 Times.

CITY REAL ESTATE.

Manhattan—For Sale or To Let.

5-story, Bronx; rents $9,600; $55,000. 2 5-story walkups; rents $21,000; $105,000. West 160's; 5-story; rents $9,500; $53,000. Several bargain walkups and elevator apartments, Washington Heights, Brooklyn, Bronx, suburbs. Harris' Exchange, Times Bldg. Bryant 310.

3-story and basement high stoop private house, 16x102 ft. 2 in.; sacrifice price, $14,000; in Yorkville, near Lexington Av.; possession at once. A. G., 945 2d Av., store.

All cash, over first mortgage, for bargains; immediate answers. Edward Browning, (Principals,) 110 W. 40th. Tel. Bryant 7122.

Bargain—Corner lot, 150th St. and Bradhurst Av. De Baun, 41 Liberty St.

Five-story single flat; rent $2,000; price $14,500. Marblestone, 14 East 113th.

Brooklyn—For Sale or To Let.

Brooklyn, 24 acres valuable waterfront; Jamaica, 23 acres. Rohrer, 119 West 42d.

Queens—For Sale or To Let.

WOODHAVEN—2-family semi-detached cottage, 5 and 6-room apartments; modern improvements; perfect condition; immediate possession; good tenant; price $5,000; suitable terms. Baumann, 32 Court St., Brooklyn.

Widow must sell her beautiful home; need $1,750 cash, balance easy terms; 8 rooms; all modern improvements; 20 minutes' ride, elevated or subway, to city; act quick. Write or call, Bond, 199 East 58th St.

COUNTRY REAL ESTATE.

Westchester—For Sale or To Let.

Will build a home for you; one, two, or three-family house on any desirable plot you may select or any good plot you may own; will furnish money and arrange convenient terms of payment. Thos. S. Burke, Flagg Bldg., Getty Square; also South Broadway and Valentine Av. Phones 5060 and 5030 Yonkers.

For Sale in beautiful Riverdale section, two corner lots, southwest corner of Fieldston Road and 253d St. Address P. B. Sharp, 1,007 South 1st St., Louisville, Ky.

If you can pay $400 down you can build a bungalow at Hastings-on-Hudson; monthly payments. Write Edwards, 11 West 45th St.

Long Island—For Sale or To Let.

At Hempstead, 35 minutes out; large plot; 60x100; garden; flowers; house 8 rooms; hardwood floors; steam heat; tiled bath; electric light; gas; built before the war; cheap at $7,000; offered at $5,500; $1,500 cash. Daniel M. Gerard, 1,270 B'way, N. Y.

Stewart Manor.—Exceptional value; 8-room house; all improvements; savings bank mortgage $3,500 for three years; balance $1,500; easy chance. Conway, 47 West 34th. Greeley 5590.

Port Washington Estates on Manhasset Bay; all improvements; fine trees; water front; plot 100x150; price $2,000. Horace G. Knowles, 52 Vanderbilt Av., N. Y.

New York State—For Sale or To Let.

Brickyard for Sale.—Situated on Hudson River; capacity 11,000,000 a year; capable of increase; abundance of clay and sand. Y 212 Times Annex.

HUDSON RIVER ESTATE. 25 acres; fine 19-room house; beautiful grounds, river view, greenhouse; all fruits. Apply James Barrow, 97 Clark St., Brooklyn.

Timber, hemlock and chestnut; 700 acres; Ulster County. James Barrow, 97 Clark St., Brooklyn.

Farm, Ulster County, 230 acres, all good land; 25 acres fine bearing apple trees. James Barrow, 97 Clark St., Brooklyn.

New Jersey—For Sale or To Let.

Substantial suburban house, 15 miles from New York; monolithic concrete; 8 rooms, 2 baths, shower, laundry, electric light, gas incinerator, every modern convenience; double garage, equipped with gasoline storage tank, running water, &c.; plot 120x100; six minutes' walk from station; schools, churches, country club; house overlooks golf course; ideal climate. J. E. McClernon, 35 Vestry St., New York. Phone 9080 Canal.

Connecticut—For Sale or To Let.

NOT a real estate development. DOROTHEA'S KNOLL; 58 minutes GRAND CENTRAL DEPOT; a few choice acres for a few very choice people; REASONABLE; ARTISTIC HILLS AND VALLEYS. OWNER, BOX 355, DARIEN, CONN. W. W. O'HARA.

Beautiful suburban residence 12 rooms; all improvements; barn; poultry house; garage; 3 acres; all kinds of fruit; trolley passes door; $10,500. Patten and Eaton, 185 Church St., New Haven, Conn.

Litchfield farm, in Berkshire Hills; 284 acres, part woodland; large house, bath, &c.; good barns; price $11,000. Horace G. Knowles, 52 Vanderbilt Av., New York.

FARMS.

New York State—For Sale or To Let.

For sale at less than cost of buildings, beautiful place, 200 miles from New York, large house and cottage, completely furnished, suitable for boarding house; also farmer's house and farm buildings; spring water, forest, brook; elevation 1,800 feet; 92 acres; price $10,500; also farm 180 acres, $4,500. Address S. T. Pratt, 20 Harrison St.

Connecticut—For Sale or To Let.

Farm north of Stamford can be bought in 85 acres, or in four parcels 12-13-15-45 acres; good high location, splendid view of the Sound and surrounding country; fine laid out grounds, good hard roads, with buildings or without; unusually fine property, being one of the fine old estates. For particulars, &c., address Owner, E 879 Times Annex.

TO LET FOR BUSINESS.

SIX-STORY BUILDING. Will be erected to meet tenants' requirements; on plot 25x100; between 5th and Madison Avs. and 42d and 50th Sts., and twenty-one-year lease given. C 236 Times.

Building for manufacturing or warehouse, 5 floors and basement, 31,000 sq. ft., 120 lbs. load, electric elevator, steam heat. Chelsea section, 451-455 West 16th; apply on premises or your own broker.

Madison Av., 1,005, (78th St.)—New building, large store, ideal for gowns, millinery, novelties, art, or any high-class line. Apply John J. Kavanagh, 963 Madison Av.

5,000-25,000 feet storage space; high ceilings; floor capacity 250 pounds; large elevator; moderate rent; immediate possession. Apply 410-412 West 52d. Columbus 514.

Loft to Rent—9,000 square feet with power. Phone Columbus 1662.

TO LET FOR BUSINESS.

Warehouse, 534 East 20th St., 2d, 3d, and 4th floors; elevator; 33x184. Apply Estate John U. Brookman, 165 Broadway.

Basement to let, 25x100; cement floor; sprinkled. Apply Sloane & Moller, 316 East 65th St.

Large Office.—Coat jobber will sublet until Feb. 1; reasonable rental. Room 1506, 1,140 Broadway.

Automobile section, store, basement, and lofts to lease. 243 West 55th St.

Private furnished office, $30 monthly; clean, light. Duane, 309 Broadway, Suite 807.

Wanted for Business Purposes.

Wanted.—Light loft, about 50x100, to manufacture clothing; east or west of Broadway from Canal to 23d St.; would sublease loft and buy machinery. A. Hochman, 752 Broadway.

Nurse, graduate, doing electrolysis, wishes to share office with hair dresser. C 1091 Times Harlem.

Loft, 10,000 sq. ft.; light manufacturing; anywhere below 23d St.; live steam, elevator; full particulars. T 300 Times.

1,500-2,000 feet; must be near Post Office and elevator; also high water pressure; $1,000-$1,500; light assembling. Greely 984.

Deskroom or small separate room in office wanted. C 249 Times.

Desk room, about $20, by high-class real estate broker. S 786 Times Downtown.

APARTMENTS TO LET.

Furnished—East Side.

5TH AV., (28th St.)—Well furnished 4 rooms, piano, victrola; exceptionally cool. Madison Square 5597.

22D, 140 EAST.—Apartment, Gramercy Park section, private house, for Summer; 5 rooms, 2 baths; reasonable; desirable tenant.

30TH ST., (163 Lexington Av.)—Attractively furnished two rooms and bath, including excellent meals, $25 weekly up; also one room and bath, with meals, $18 weekly up; women only; complete hotel service. Hotel Rutledge. Telephone Madison Square 6160.

39TH, 124 EAST.—Attractively furnished apartment, 2 or 3 unusually large cool rooms, 2 baths; exclusive neighborhood; references.

40TH, 149 EAST.—2 rooms, bath, kitchen; unusually attractive; four exposures. Apartment 94.

50'S.—Handsomely furnished apartment, 4 rooms and bath, including kitchen; June to October; $250 per month. R. de Florez & Co., 402 Madison Av. Tel. Vanderbilt 7034.

51ST, 40 EAST.—Attractively furnished one, two, three, four room apartments, by month or year; meals.

59TH ST., (Lexington Av.)—Two rooms, kitchenette and bath; new; well furnished. Plaza 949.

59TH, 51 EAST.—Large parlor, chamber and bath; $60. Tel. Murray Hill 5022.

61ST ST., 26 EAST. Beautiful apartment, 3 extra large, very light rooms, kitchen, and bath; superior furnishings and equipment; ideal location; long or short lease; above the average in every way. Apply Williams.

62D, 27 EAST.—3 rooms, kitchenette; bath; furnished.

72D, 203 EAST.—Gentlemen's bedroom, sitting room, and bath; $35.

74TH, 63 EAST, (corner Park Av.)—Beautifully furnished, delightfully cool, all outside exposure, eastern and southern; 9 rooms, 2 baths, and lavatory; June 1 to Oct. 1, possibly longer, $200 per month. A. M. Carr. Phone Rhinelander 2811, 9-11 A. M.

75TH, 103 EAST.—Furnished apartment to rent for the Summer, modern apartment, 2 bedrooms, living room, kitchen, and bath. Telephone before 11 o'clock A. M., Rhinelander 1056.

89TH, 24 EAST.—Non-housekeeping 4 rooms; Summer rates.

APARTMENTS HANDSOMELY FURNISHED East, West Side, long, short leases. Immediate possession or Oct. Choice bldgs. Clark Realty, 347 Mad. Av., Vanderbilt 1450.

APARTMENT OF QUALITY. East-West Side; long, short leases. APARTMENT RENTING CO., 176 West 72d St. Phone Columbus 1277.

ATTENTION!—Apartments, furnished, two and three rooms and bath; $17.50 weekly and up; full hotel service; one block from subway. Hotel St. Louis, 34 East 32d St. Hotel Senton, 33 East 27th St.

ATTRACTIVELY furnished five-room apartment, June 1; excellent location. Telephone Plaza 3311.

GRAMERCY PARK, 34.—Three rooms, bath, kitchenette; May to Oct.; $125 month.

MADISON AV. AND 66TH ST.—2 beautifully furnished 2-room, bath apts.; high-class apartment building; elevator and maid service; seen by appointment. 82 Washington Pl., Apartment 7. Tel. Spring 1076.

MRS. WILSON'S HOME RENTING COMPANY, TEL. PLAZA 6685. 444 PARK AV. EXCLUSIVE APARTMENTS. FURNISHED. UNFURNISHED.

PARK AV. AND 96TH ST. All sunny, seven rooms, two baths; piano, china, and glass; all improvements; references; $150 month. Phone Lenox 7507.

PARK AV., 1,155.—Eight rooms, three baths; modern, fine apartments; $150 a month for Summer; great sacrifice. Phone Lenox 950.

PARK AV., 1,155.—Furnished, six outside rooms, until October; immediate possession. Phone Lenox 1520.

PARK AV. AND 81ST ST.—8 rooms and bath; $150 per month. Harris & Vaughan, 569 5th Av.

SPLENDID 8 rooms, gazing east and west; every comfort; near Park, Metropolitan Museum, and 5th Av. Lenox 2548.

Furnished—West Side.

11TH ST., 56 WEST, (Apt. 18.)—4 rooms; elevator; $125.

12TH ST., 151 WEST.—Three rooms (outside), with bath; attractively furnished, Oct. 1. References.

16TH, 115 WEST.—Beautifully furnished apartment, living room, double bedroom, Pullman dining room, study, kitchen, and bath; seen mornings. Apt. 258.

19TH ST., 340 WEST.—4-room furnished apartment to sublet; all improvements; steam heat, electric light, shower bath, phone. Apply Petrillo, Apt. 8.

27TH ST., 39-41 WEST, (The Beverwyck.)—High-class apartment house with complete hotel service; attractively furnished 1-2-3 rooms and bath, $60 to $125 monthly. Telephone Farragut 476.

27TH, 39 WEST.—Artist's studio apartment, porch, kitchen, furnished; $100 month; to October; longer rental unfurnished possible. Apartment 82.

30TH, 21 WEST.—Two rooms, bath, kitchenette, closets, electricity, telephone. Stillwell.

34TH, 126 EAST.—Half of large elevator apartment to sublet, beautifully furnished, for one month or longer; consists of living room, two bedrooms, private bath, and service; breakfast optional. Seen by appointment. Vanderbilt 5502; monthly $125; references.

37TH, 59 WEST.—Two attractive rooms, kitchenette, bath; all improvements; call evenings. Green.

42D ST., 228 WEST.—Luxuriously furnished bachelor apartments, consisting of parlor, bedroom, and bath; $21 per week up; full hotel service.

46TH, 341 WEST.—New elevator building; cleanliness; furnishings unequaled; 1-2-3 rooms, bath, shower; tiled kitchens, kitchenette; no questionable applicants; highest references; $55-$100 monthly. Tel. Bryant 8255.

47TH, 112 WEST.—Completely furnished bachelor apartment, two and three rooms, bath, $80 to $100; modern elevator building. PAYSON McL. MERRILL CO., INC., 9 East 44th St. Tel. Murray Hill 8300.

47TH ST., 43 WEST. Attractively furnished 2 rooms, bath, and kitchenette; complete, superior, select, well kept house. Apply Becker.

50'S, (near 5th Av.)—Apartment, two rooms, kitchenette, bath; elegantly furnished; piano; $115. Elberson, 25 West 42d St.

56TH, 342 WEST.—Attractively furnished elevator apartment, two rooms, kitchenette; sacrifice. Mason.

51ST ST., (Near Broadway.)—Exceptional opportunity; leaving city; 5 bright, beautiful rooms, southwest exposure, large living room, dining room, kitchen, bath, two bedrooms, 5 closets; immediately, to Oct. 1 $150. Circle 4666.

51ST, (Broadway.)—Attractive 6 rooms, with bathroom, facing Broadway; cool in Summer; $200; call up to 10 A. M. Telephone Circle 2747.

51ST ST., 318 WEST.—Sublet, handsome 5 rooms, bath; all night elevator; grand piano. Call Apt. 9 or 5. Jones.

52D, 33 WEST.—Two large rooms and bathrooms; exquisitely furnished; grand piano; $150 month. Circle 4720.

52D, 43 WEST.—Suite two rooms, bath; also single room, near bath.

55TH ST., 200 WEST.—I WILL SUBLEASE MY HANDSOMELY, NEWLY DECORATED AND FURNISHED OUTSIDE CORNER APARTMENT, FIVE ROOMS AND TWO BATHS, INCLUDING MAID SERVICE, $50 PER WEEK UNTIL SEPT. 15. PHONE CIRCLE 2000.

55TH, 204 WEST.—7 ROOMS, ATTRACTIVELY FURNISHED; LIGHT AND AIRY; CONNECTING WITH HOTEL WOODWARD, WITH ALL ITS SERVICE; SACRIFICE UNTIL OCTOBER, $150 MONTH. TEL. 2000 CIRCLE.

56TH, 208 WEST, (Hotel Thorndyke.) Exceptionally attractive two-room suite, with private bath; full hotel service; special weekly, monthly rate.

56TH, 208 WEST, (Hotel Thorndyke.)—Very desirable room with private bath; suitable for one or two persons; full hotel service; special weekly or monthly rates.

APARTMENTS TO LET.

Furnished—West Side.

56TH ST., 7 WEST.—For rent from June 1 to Oct. 1, $300 a month, beautifully furnished apartment, consisting of two large rooms, kitchen and bath, piano; married couple or bachelor; references. Circle 804.

57TH ST., 29 WEST.—Do you want magnificent, large rooms? Does newness, cleanliness, and light appeal? Open fireplaces in every room, perfect color schemes, real kitchens, and kitchenettes, one, two, and three-room apartments; elevator, service.

57TH, 38 WEST, (Non-Elevator.) — Newly furnished two-room apartment; bargain. Brown.

58TH ST., 200 WEST.—Sub-lease to Oct. 1, furnished housekeeping apartment of three rooms and bath. Inquire superintendent.

67TH ST., 33 WEST.—Attractive duplex studio apartment, seven rooms, bath, furnished; very moderate Summer rent. Harrington Mann, 3092 Columbus.

67TH, 15 WEST.—One large room, bedroom, bath, kitchenette; 4th floor; attractive, cool, comfortable; 5 months.

67TH ST., WEST.—High-class studio apartment, piano, from June 1; references exchanged. E. P., 148 Columbus Av.

69TH, 208 WEST.—Ideal summer apt., living room fireplace, bedroom, kitchen, bath, from June 1 to Oct. 1, $80; seen all week. Quest.

69TH, 245 WEST, (The New West End.)—2-room apartment, bath, kitchenette; latest improvements; complete housekeeping; $55-$80.

69TH ST.-BROADWAY.—Very desirable 3-room apt., furnished, at Spencer Arms, from June 1 to Oct. 1. Apply to manager.

69TH, 145 WEST, (Broadway.)—Attractive rooms, single or suite; gentlemen. Buckley apartment.

70'S.—Attractive 3 rooms, elevator apartment; 2 bedrooms; sixth floor. Columbus 1277.

70TH, 120 WEST.—4 rooms; southern exposure; May 17-Oct. 1; piano, linen, silver; $150. 6D. Columbus 2475.

71ST, 115 WEST, (near B'way.)—Well furnished; new grand piano, Victrola; 7 rooms, 3 baths; 7th floor; unobstructed view; long lease, unfurnished if preferred.

72D, 166 WEST.—Four-room furnished apartment, with bath, $200 month; also three-room furnished apartment, with bath, $160; large, light rooms, sumptuously furnished; ice refrigeration; maid service if desired. Apply to manager on premises. Telephone Columbus 7640.

72D ST., 148 WEST.—Two rooms, bath, and kitchenette, furnished, suitable for couple or bachelor; elevator building.

72D ST., (near B'way.)—Large studio with grand piano, bedroom, bath, until Oct. 1. Phone Col. 1813.

72D SUBWAY.—Six rooms; new building; exquisitely furnished; Summer; bargain. Columbus 3974.

74TH, 202 WEST.—Six-room, from June to Sept. 15. Abercrombie.

75TH, (Central Park.) — Apartment, seven rooms, two baths; grand piano; elegantly furnished; $150. Elberson, 25 West 42d St.

76TH, 55 WEST.—Attractively furnished apartment, two large rooms, bath, kitchen; electricity.

79TH, 315 WEST.—Attractively furnished 7-room apartment, complete; immediate possession; $125. Fearn.

80'S, (near Riverside Drive.)—Apartment, six rooms, bath; handsomely furnished; piano; bargain, $125. Elberson, 25 West 42d St.

80TH ST.—Two rooms, bath, kitchenette furnished apartment; parlor floor. Schuyler 5175.

80'S, WEST END. — Five rooms, front; charmingly furnished; season; bargain. Columbus 3974.

80S, Riverside Drive.—Handsome, completely furnished; sublet, sacrifice. Gentlewoman's Exchange, 581 Fifth Av.

81ST ST., 158 WEST. Five very large, light rooms; June 1. Apt. 44. Grand piano; references.

83D ST., 262 WEST.—7 light rooms and bath; well-furnished apartment; from June 15 to Sept. 15, 1919; rent $125. Lewis, Schuyler 9490.

83D ST., 302 WEST.—Attractively furnished suite, bedroom and den; running water, bath; exclusive private house; gentlemen; reference.

83D ST., (Near Riverside.)—Exceptionally attractive seven rooms, Summer, sacrifice $125. Schuyler 2037.

86TH ST.—2 rooms, bath; exclusive Broadway apartment house; artistically appointed; services; $90. Phone Schuyler 2137.

86TH ST., WEST.—Duplex studio apartment, 8 rooms, 2 baths, furnished, for Summer; inspection by appointment. Schuyler 3211.

88TH, 72 WEST.—7 large, light rooms, comfortably furnished; electricity. Inquire Janitor.

89TH, 251 WEST.—Six rooms, furnished, baby grand, Victrola; private phone; reasonable for Summer months.

90'S, (Riverside Drive.)—Six rooms, two baths, fifth floor, $125. Columbus 1278.

90'S, (Riverside.)—High-class six rooms; linen, silver; $115. Phone Riverside 3766.

91ST ST., 215 WEST, (Apt. 116).—Unusually attractive and desirable apartment, 6 rooms, all outside, 11th floor, new building; two exposures, river view, screens and awnings; immediate possession; to Oct. 1; moderate rental.

93D, 306 WEST.—Furnished apartment to let for July and August; 7 rooms, two baths; 125 month. Call between 12 and 1. Lesler.

94TH, 205 WEST.—$60 monthly; cool, quiet, charming 5-room apartment, suitable for one or two ladies; telephone, elevator; references imperative; June-October. Apply F. T. Littlehales.

98TH ST., 309-311 WEST, (Hotel Schuyler Arms.)—Subway to 96th, two blocks up and one block west; leases are not required, but references are; newly furnished suites of two, three, four, five, and six rooms, from $75 to $180 a month; with or without kitchens; maid service, gas, electricity, kitchen equipment, &c., included; in the heart of the best residential section of New York City; restaurant of quality.

99TH, 309 WEST, (near Drive.)—Beautifully furnished 7 large, light rooms, 2 baths; June to Oct.; reasonable rent. Apply Supt. Tel. 3305 Riverside.

101ST, 325 WEST.—Desirable housekeeping apartment, furnished or unfurnished, four rooms and bath, appointments first-class. Tel. 6580 Riverside.

101ST ST., 300 WEST.—Elevator 6-room beautifully furnished; immediate possession; reasonable. Call before 1. Feynman. Riverside 3565.

103D, 250 WEST, (Hotel Alexandria.)—Two large outside rooms, with bath; eleventh floor; furnished or unfurnished. S. L. Root.

104TH, 304 WEST.—Two rooms, bath; high-priced furnished apartment; latest improvements; $85 monthly. Apply on premises or Leon Sobel, 215 Manhattan Av. Academy 1647.

106TH, 57 WEST.—Two room apartment, use of kitchen; two ladies or couple; call or 'phone Academy 3160, between 6-8 P. M. Dwyer, apartment 5.

109TH, 229 WEST, (Apt. 82.)—Five rooms, southeast exposure, high-class, elevator, eighth floor; $125. Telephone Academy 1374.

110TH, 547 WEST, (Broadway.)—Private home apartments; various terms. Consult Holmes, Cathedral 3774.

112TH ST., 521 WEST, (Near Broadway.)—Five rooms, newly furnished, for Summer months; Victrola; high; three exposures. Apt. 84. Cath. 7405.

113TH, 611 WEST, (Apt. 63.)—Five rooms, piano, silver, linen, $110; references.

115TH, 600 WEST (5D.)—Morningside 7443; 6 rooms, 2 baths; June-October.

115TH ST., between Columbia University and Morningside Drive, 3d Floor.—Artistically furnished 5-room apartment; rooms all outside; $75 per month until Oct. 1. Telephone Cortlandt 886.

115TH, 600 WEST.—5-room apt. to sublet from May 15 to Sept. 15; completely furnished; baby grand piano; $125 rental. Apartment 32.

116TH ST., 610 WEST.—Desirable 5 rooms with bath; living rooms have French windows and balcony overlooking river; references. Apply today and tomorrow, Apartment 31. Telephone Morningside 3040.

116TH, (Claremont Av., 35.)—One block from subway; 7 rooms, 2 baths, newly furnished, until October; $125 per month. Newstead, Morningside 5372.

118TH, 421 WEST.—Newly furnished, clean, sunny 6 rooms to satisfactory parties until October, 1920; rent reasonable.

120TH, 423 WEST.—Front apartment, new elevator building; five beautiful, clean, airy rooms; Stickley furniture, color scheme blue and gold; long lease. Call 10 to 4. Monger.

122D ST., 509 WEST.—Five-room elevator apartment, nicely furnished, unfurnished. Superintendent.

127TH, 619 WEST.—Cool, attractive, two rooms, kitchenette, bath, completely furnished; convenient to Riverside bus, Broadway and surface line; immediate possession. Tel. Morningside 4120, or see superintendent.

138TH, 600 WEST.—5 room apartment, exceptionally light, fully furnished, silver, linen; must be rented by May 15; rent reasonable. Apt. 43. Audubon 1810.

140TH ST., (79 Hamilton Pl.)—Newly decorated; charming, 5-room front. Moody.

145D, 519 WEST.—Apartment of 6 rooms, furnished; elevator; $80; possession at once responsible party. 454 Morningside.

161ST ST., 674 WEST.—Will sublet beautiful furnished 4 and 6-room apartments in elevator building to responsible party; seen by appointment only. Inquire L. Danis, Audubon 9185.

169TH, 503 WEST.—Look! Prettily furnished 6-room front apartment, 3 bedrooms, victrola, shower, telephone; call immediately. Lermer.

172D ST.—Two or three adults can find a delightful home in finely furnished 5-room apartment, overlooking Hudson; grand piano; immediate possession to Oct. 1; will sacrifice to right party. Phone St. Nicholas 4230.

176TH, 503 WEST.—A cozy home, comfortably furnished, five rooms and bath, $40; June to October. Brown.

APARTMENTS TO LET.

Furnished—West Side.

177TH, 701 WEST, (Apartment 67.)—Furnished four-room apartment, sublet; linen, silver.

179th, (41 Pinehurst Av.)—Pretty 3-room elevator apartment; 6 windows facing south; beautiful view; $65 monthly. Operator.

180TH ST.-NORTHERN AV.—Nicely furnished apartment of 5 large outside rooms; reference required. Phone St. Nicholas 8556. Towns.

$85 LESS THAN PRESENT RENT for my completely furnished home if taken at once by cultured, responsible couple until October. Phone River. 7007.

APTS. OF UNUSUAL CLEANLINESS. 2 and 3 rooms, bath, and kitchenette, $60 a month and up; comfortably furnished, telephone, elevator service, maid service optional; no objectionable or questionable tenants; references essential. THE WILSONIA. 223-229 WEST 69TH ST.

APARTMENT SEEKING SIMPLIFIED.—For Spring and Summer bargain opportunities consult Wickliffe Gray, Apartment Specialist. 269 West 73d. Columbus 3574.

APARTMENT HUNTING UNNECESSARY.—Personally inspected. Consult Mrs. Dingleman, Renting Specialist, 154 W. 72d. Col. 836.

BROADWAY, 2,534, (near 95th.)—2-3 rooms, bath, beautifully furnished; maid service; linen; $75-$85. Riverside 1156.

CAPITOL, 107 West 109th. Academy 1611. ALCAZAR, 215 Manhattan Av. Academy 1710. Two and three room, beautifully furnished apartment in elevator building; $45-$75 monthly; also two to six room apartments in non-elevator building; $40-$75 monthly. Office, 215 Manhattan Av. Academy 1647.

CENTRAL PARK WEST.—Beautiful 5-room apartment, overlooking Park, sunshine; Mason-Hamlin grand piano; from June 15 to October; $150 per month. Telephone Academy 1386, mornings. Harris.

CENTRAL PARK WEST, 424.—Magnificently furnished large apartment overlooking Park; cool; responsible party; May-October. Conway, Columbus 8545.

CHELSEA.—Large, well furnished sitting room, bedroom, bath, 3 windows, with 3 windows south; remarkably cool in Summer; service, breakfast, every convenience; 1 or 2 men who will be only tenants in private house; references requested. Farragut 3997.

CHOICE FURNISHED APARTMENTS. E. K. Van Winkle. 156 W. 72d. Col 1077.

COLUMBIA, (Riverside District.) — Exceptionally comfortable, cool, top, outside six rooms; June-Oct.; $125. Phone Morningside 4102, Apt. 803.

COMFORTABLY FURNISHED 7 rooms, 2 baths; shower; all rooms outside, overlooking Central Park; Steinway grand piano, Victrola; from June 1; sooner if desired. Phone Riverside 915, Apt. 102.

COZY 5 rooms, bath, complete housekeeping; lease Oct. 1; references. Circle 4194.

HOTEL MARIE ANTOINETTE.—Sublet until Oct. 1, Apartment 1100, two rooms and bath, furnished; splendid view; sun all day; immediate possession; $150 month. Apply any day, between 4 and 9 P. M., or by special appointment.

EXCLUSIVE apt., four rooms, overlooking Hudson River. 4164 St. Nicholas. Apt. 1.

FT. WASHINGTON AV, 97, (163d St.)—5-room apartment with foyer to sublet June 15 to Sept. 15; completely furnished. Apt. 4-G. Audubon 7410.

FORT WASHINGTON AV., (251, cor. 170th.)—Rent completely furnished, five-room apartment; lease until Oct.; privilege renewal. Apt. 63. Waggoner.

FORT WASHINGTON AV., 21.—Two rooms, kitchenette, and bath; $50.

FREE RENT of elegant corner house (owners retaining second floor); wages of housemaid and Winter's coal will be given to small family adults in exchange for part board for themselves and daughter; fully furnished, including billiard room. Harlem. Give particulars. C 1046 Times Harlem.

FURNISHED apartment, private bath; maid service. Telephone Riverside 9553.

FURNISHED APARTMENTS, $75 to $250. J. C. Miller, 162 West 50th St. Circle 3067.

LENOX AV., 293.—An eight-room fully furnished apt. for Summer; central location, very desirable; $80 a month. Apt. 3.

MODERN, four rooms, complete for housekeeping; 25 minutes from Times Square; sightly outlook. Phone St. Nicholas 3786. Apartment C7.

RIVERSIDE DRIVE, 420, (114th St.)—Corner apartment, tenth floor, with wide views of the river, south, west, and north; cool and breezy; fully furnished, 8 rooms, all outside, 3 baths, large drawing room; from June to October. Phone 6238 Morningside.

RIVERSIDE DRIVE, 420, (Corner 114th.)—Very high-class, artistically furnished apartment for Summer; 8 rooms, 3 baths, 2 showers; very accessible; piano; exceptionally delightful river view from large balcony and all rooms; references required. See Supt.

RIVERSIDE DRIVE, 187, (91st St.)—Luxurious two-room, foyer, bath, kitchenette; corner apartment; open fireplaces; lease till Oct., 1920, $300 month; sacrifice Summer lease, $200 month. Miss Clarke, tel. Riverside 7677.

RIVERSIDE DRIVE, 125, (corner 84th.)—Handsomely furnished 9 rooms, 3 baths, piano, victrola; every room overlooks river; sublet reasonable; immediate possession. Coyle.

RIVERSIDE DRIVE, 676.—6 rooms facing Drive; bath and maid's lavatory; beautifully furnished; sublet till Oct. 1; longer lease if desired. Phone 6140 Audubon.

RIVERSIDE DRIVE, 547, (overlooking Hudson.)—6 rooms, Colonial mahogany furniture, Oriental rugs, Victrola; June 1 to Oct. 1, or longer. Apartment 5-A.

RIVERSIDE DRIVE.—Seven-room furnished apartment, all light, two baths; sublet for the Summer months; beautiful view of the Hudson. Telephone 6326 Morningside.

RIVERSIDE DRIVE, 230, (at 95th St.)—Apartment 37. Attractive 5-room furnished apartment to sublet. Inquire of Superintendent.

RIVERSIDE DRIVE.—Eight rooms, three baths, fifth floor front, $150. Columbus 1278.

RIVERSIDE DRIVE, 668 (Corner 144th.)—7 room apartment; 1st floor, to sublet, furnished. Apt. 2.

RIVERSIDE, (80s.)—Eight rooms, two baths, duplex; handsomely furnished; bargain. Columbus 3974.

RIVERSIDE DRIVE, 120. — 8-10 all light rooms. W. R. Stewart, Schuyler 5690.

SIX-ROOM apartment, facing park, sublet two or three months; near Columbia University. Y 294 Times Annex.

SMARTLY furnished modern six-room apartment, (Columbia University;) piano, silver, linen, china; immediate; references. Morningside 6988. Apt. 15.

SUBLET.—Lovely studio, bath, and kitchenette, furnished, for one month. Bryant 8977.

TO SUBLET, June 1 to Oct. 1, two rooms and bath, overlooking Washington Square, in apartment hotel; attractively furnished. Address Y 291 Times Annex.

UNIVERSITY HEIGHTS.—June-October, five large, nicely furnished rooms. Telephone Tremont 728.

Wanted, 2 ladies or married couple to share 5-room apartment with girl, music student; references. Schuyler 1629.

WAVERLEY PLACE, 164, (near Sheridan Square.)—Apartment, equipped for housekeeping, four rooms and bath; simple, attractive; $60 month. Stevens. Call after 7 P. M.

WEST END AV., 740, (96TH.) Six large, beautiful rooms, well furnished; to October, $160 monthly. Phone Riverside 2868.

WEST END AV., 841.—Attractively furnished 7-room corner apartment, June 1 to Oct. 1, $85. Riverside 5923.

Furnished—Brooklyn.

APARTMENT to let for Summer, furnished; 3 minutes from Wall St., Brooklyn Heights, 6 rooms; possession at once. Apartment 53. Phone Main 4087.

Furnished—New Jersey.

Furnished apartment in two-family house, 225 5th St., Roseville, N. J., to rent from June to October; convenient to trolley and Lackawanna Station; rent $42.

Furnished apartments to sublet until Oct. 1; everything first class; references required. Fairmont Hotel, Jersey City. Telephone Bergen 962.

For Summer months, beautifully furnished five-room corner apartment, Jersey City; 15 minutes to New York; rental $80. Call Cortlandt 7.

Furnished—Westchester County.

VALENTINE LANE, 260, (Yonkers.) — 4 rooms furnished, piano player, elevator; June-October; adults; $75 month. Phone 4836 Yonkers.

Unfurnished—East Side.

56TH, 115 EAST, (Near Park Av.)—Two rooms and bath, $75; furnished or unfurnished; also entire floor, $1,600 per year; large living room. Payson McL. Merrill Co., 9 East 44th. Telephone Murray Hill 8300.

78TH ST., 42 EAST.—New elevator apartment, 2 large, light rooms, with bath; all hotel conveniences, including excellent French restaurant. Agent on premises.

78TH, 42 EAST.—Small, attractive apartment; maid service; restaurant; bargain; October or longer.

BRYANT AV., 2,009, (Near 179th.)—4 rooms and bath, 5th floor, $41; all improvements; high-class house.

FOUR ROOMS and bath, improvements; electricity; front; no heat; rent reasonable; couple; near 149th subway and elevated. Melrose 5814.

To sublet from May 15, two attractive front rooms, kitchenette and bath; unfurnished or furnished; maid service available. Brickner, Apt 6-A, 780 Madison Av.

WASHINGTON SQUARE SECTION, 19 East 9th St., 2 rooms, bath, new, $100. AMES & CO., 26 West 31st St.

APARTMENTS TO LET.

Unfurnished—West Side.

10TH ST., WEST.—4 rooms and bathroom, southwest exposure, 9th floor, in modern, refined, well-run apartment building; lessee can sublet from now to October, 1920, at advantageous rates. Phone 6719 Prospect.

10TH ST., 27 West.—Three rooms, kitchenette; maid service; rent $116.

52D, 33 West.—Three rooms, bath, kitchenette, $125; 3 large rooms; parlor floor, suitable physician, $175. Circle 4720.

55TH, 204 WEST.—7 LIGHT AND AIRY ROOMS, ADJOINING AND CONNECTING WITH HOTEL, WITH ALL HOTEL CONVENIENCES; SACRIFICE UNTIL OCTOBER; $125 PER MONTH. TELEPHONE 2000 CIRCLE.

55TH, 48 WEST.—Light, airy room, bath, kitchenette; open grate; lease; reference desired.

56TH ST., WEST.—Large sitting room, open fireplace, two bedrooms, running water, dining room, kitchen, maids' room, bath, hall, electric light; rent, $90. Phone Bryant 3406.

75TH, 24 WEST.—Sunny apartments, 2 and 4 rooms, $60, $120; also studio.

91ST AND BROADWAY.—Six rooms, from June 1, new building; large, light rooms, 3 baths; first class in every respect; $2,100 per year. Telephone for appointment, Adair, Bryant 5442.

94TH, 272 WEST.—Two large, bright rooms, bath, kitchenette; large closets; west of Broadway; $1,100 if taken immediately; lease expires October, 1920. Taylor.

102D, 250 WEST.—Floor through private house, two large rooms, private bath, $85.

103D, 250 WEST (Hotel Alexandria.)—Two large, outside rooms, with bath; 11th floor; furnished or unfurnished. S. L. Root.

106TH, 322 WEST, (Riverside.)—One, two rooms, bath, kitchenette, $50 to $150.

107TH, 322 WEST, (overlooking Riverside.)—Modern private residence, spacious; 2, 3 rooms, bath, suite, $80-$125; every convenience.

161ST ST., (between Ft. Washington Av. and Riverside Drive.)—5 and 6 rooms; rent $85 and $95. Inquire Hudson View Const. Co., 900 Riverside Drive, cor. 161st St. Phone Audubon 4657.

171ST, 720 WEST.—Attractive 4-room apartment, all outside rooms, to sublet. Apply Apartment 23.

177TH ST., 579, ALSO 587 WEST.—Five rooms and bath $47; all modern improvements.

180TH ST., 707 West.—Five rooms and bath, fifth floor, $55; very desirable apartment; all modern improvements.

188TH ST., 552 West.—Three rooms and bath, $38; all modern improvements.

3 ROOMS and bath, kitchenette; fireproof building. 452 Riverside Drive. Apply Supt.

BEAUTIFUL large studio apartment, five rooms, sublet, rent $1,700. Telephone 1268 Riverside.

BROADWAY, 151st St., (Northold.)—High-class 4 large rooms, foyer, elevator, sublet. Audubon 8110, Apartment 3F.

CATHEDRAL PARKWAY, 501 West 110th.—High-class 7-room elevator; corner apartment; $1,800 and $2,100.

CENTRAL PARK WEST, 333, (Corner 93d St.)—The Turin, highest type apartment building, 6, 7, 8, 9 rooms and 2 and 3 baths; rent $1,800 to $2,700. Apply owner, on premises. Telephone Riverside 3521.

CENTRAL PARK WEST, 448, (105th.)—Seven large, beautiful rooms, fifth floor; light; elevator; immediate occupancy; $1,200. Morningside 9740.

CLAREMONT AV., 126.—Unobstructed view of Riverside, 7 rooms and bath, elevator, sublet June-October, $75, with option of renewal, $91. Apply premises.

CLIFF DWELLING.—High-class 12-story apartment hotel at 240 Riverside Drive is receiving applications for a few two and three room suites, $100 and up.

EDGECOMBE AV., 365, (north of 150th St.)—Five rooms and bath, $50; beautiful location.

NORTHERN AV, 68.—Five outside rooms; June 1. Clark, St. Nicholas 9230.

RIVERSIDE DRIVE.—Beautiful six-room apartment, 2 baths; three rooms facing river; unexcelled view; immediate possession; $200 per month. 4827 Riverside.

RIVERSIDE DRIVE, 260, (98TH.)—SEVEN ROOMS; HIGH-CLASS ELEVATOR APARTMENT; $2,000.

RIVERSIDE DRIVE, 454—5 rooms, 2 baths; southern exposure; very highest class; $2,000 per annum. Apply Superintendent.

SEVEN-ROOM APARTMENT. 209 Dyckman St., near Broadway and subway; telephone; firstclass order; $63.

WASHINGTON SQUARE.—Two rooms and bath, new fireproof house; elevator and hall service; $80; business and social references required. See Supt. on premises. Van Voorst Apartments, 123 Waverly Place.

80S, WEST.—Apartment, seven rooms, two baths, $1,800; 80s, (Madison,) eight rooms, 2 baths, $2,000; 90s, West, six rooms, bath, $1,300. Elberson, 25 West 42d.

71ST ST., 115 WEST, (near Broadway.)—7 rooms, 3 baths, 7th floor; unobstructed view; furnished if preferred.

Unfurnished—Brooklyn.

Artist's studio, 5 rooms, 2 subways. Write Lieutenant Ensign, 146 Montague St., Brooklyn.

APARTMENTS WANTED.

Furnished.

Bachelor wants well furnished apartment, 2-3 rooms and bath, 1st July, lease; references; situation between 18th and 60th St. T 226 Times.

Four or five room apartment, below 110th St., June 15 to October; family of two; references exchanged. Phone Hanover 9099.

June-September, two bedrooms, kitchenette, bath, telephone, piano; second floor; must be near subway or elevated; uptown or Bronx; A1 references; $40. Phone Audubon 5870, extension 29, after 6 o'clock, or write T 290 Times.

By responsible Christian couple, 4 or 5 room furnished elevator apartment to October or longer; below 116th, west side; not over $75. N 185 Times.

Unfurnished.

Couple, married 14 years, no children, wishes four-room apartment, with electric, bath, in good neighborhood. Doering, 16 South Junction Av., Corona, L. I.

June 1st, 8 rooms and bath, between 70th and 118th Sts., West Side preferred; rent about $1,500. Reply mail only, R. H. P., 162 West 97th.

Wanted by small Christian family, 5-room unfurnished flat with improvements; preferably in Brooklyn or Long Island. Box 497 Times, 2 Rector St.

Four unfurnished rooms, East or West Side, wanted; below 130th St.; rent not over $60; for Oct. 1st or before. Gross, 126 Lexington Av.

Two to four rooms, bath, kitchenette apartment in modern house, below 90th; lease. 507 Fifth Av., Room 705.

FURNISHED ROOMS.

East Side.

30TH, (163 Lexington Av.)—Rooms, sunny; telephone, elevator; well furnished; excellent service; $7 weekly up; including elegant meals, $14 weekly; front rooms, with running water, $16 weekly; with bath, $18 weekly; refined women. Hotel Rutledge.

30TH, 122 EAST.—Desirable large, front room, lavatory bath; furnished, unfurnished; refined home.

83D, 100 EAST.—Large, bright, sunny room and adjoining bathroom; all conveniences; private. Phone Lenox 6559. Perger.

84TH, 120 EAST.—Attractive room in elevator apartment; business woman preferred. Apartment 9.

85TH, 9 EAST.—Elegantly furnished, large front parlor; all improvements; near 5th Av.

GRAMERCY PARK, (145 East 21st.)—Large room, private bath; suitable for two; references.

IRVING PLACE, 14.—Front rooms; box spring beds; tile bathrooms; absolute cleanliness.

MADISON AV., 768, (66th.)—Elegant room; all improvements; refined. Hoban, Plaza 8518.

PARK AV., (near 83d.)—One, two high-class rooms, shower bath; private family; no children. Telephone Lenox 6858.

West Side.

9TH ST., 11 WEST.—Young lady, Gentile, will share large room and private bath with business girl; references exchanged.

24TH, 438 WEST.—Live in a Chelsea cottage; lawns; interesting neighborhood; artistic room, freshly appointed; 2d floor front; private veranda; flowers; adjoins bath; moderate; 2 in family; writer, executive; subway, elevated. Chelsea 9945.

37TH, 58 WEST.—Attractive, sunny rooms, private baths; convenient location, near park; references.

48TH, 13 WEST.—Large room, bath; three-room suite, private bath; elevator; references.

49TH, 47 WEST.—Comfortable rooms, private bath, electricity, elevator, southern exposure; references.

61ST, 246 WEST.—Front, adjoining bath; all night elevator, electricity, absolutely clean; 2 in family; seen evenings. Circle 1730, Apartment 77.

52D AND B'WAY. — Double outside room, nicely furnished; electricity, running water; business men preferred; references exchanged. Circle 413.

66TH, (Central Park West.)—In high class apartment, exquisitely furnished; one or two rooms; private bath; no other roomers; references. Columbus 4797.

68TH, 16 WEST. — Attractive, large room, bath; smaller room; exclusive people only.

69TH, 63 WEST.—Single room, adjoining bath, running water, electricity; refinement; references.

FURNISHED ROOMS.

West Side.

69TH, 50 WEST.—Two beautiful rooms; kitchenette privileges; private bath; also double room.

69TH, 20 WEST.—Newly furnished and decorated; electricity.

70TH, 50 WEST.—One large room, private bath; one small room; one room suitable couple. Columbus 5801.

70TH, 278 WEST. — Large room, alcove, kitchenette, private bath; $15; gentleman, business couple.

70TH, 10 West.—Large front rooms, one, two gentlemen; exclusive house; breakfast optional.

71ST, 342 WEST.—Exceptionally large room, overlooking Hudson; piano; electricity; shower. Bernat.

71ST, 206 WEST.—Beautiful large front room; private bath; back parlor; kitchenette privileges.

74TH, 33 WEST.—ENTIRE SECOND FLOOR, PRIVATE BATH; ONE LARGE ROOM, PERFECTLY APPOINTED; PRIVATE HOME; BREAKFAST.

74TH, 149 WEST.—BEAUTIFUL PARLOR FLOOR, SUITABLE DOCTOR, DENTIST; IDEAL LOCATION.

74TH, 132 WEST.—Large basement room, private bath; electricity; service; gentleman; references.

74TH, 303 WEST.—Large room; exceptional; lavatory; first-class in every particular.

75TH, 134 WEST.—Nicely furnished, connecting bedroom and sitting room, with running water.

75TH, 327 WEST, (at Drive.)—Charming rooms, private bath; electricity; kitchenette privilege.

76TH, 147 WEST.—Medium rooms, adjoining bath; $7-$8; electricity; parquetry; gentlemen; exclusive.

76TH, 55 WEST. — Handsomely furnished, large rooms; southern exposure; electricity; running water.

76TH ST., 119 WEST. Magnificent room, running water, adjoining bath; also small room. Tel. Schuyler 5352.

76TH ST., 56 WEST.—Floor and private residence; will divide.

77TH, 101 WEST.—Nicely furnished parlor, connecting bedroom, phone, electricity. Ward.

78TH, 214 WEST.—Large, comfortable south room, private bath; electricity; business people only.

78TH, 303 WEST.—Attractive large front rooms; $8, $9; also smaller, $5; references.

79TH, 177 West.—Two room suite, facing street, cool, comfortable; $12. Schultz.

80TH, 114 WEST.—Large room, private bath, $18; single, $5; suite, $12; electricity.

81ST, 29 WEST, (overlooking parks.)—Elegant room, private bath, in modern private house.

82D ST., 24 WEST.—Beautiful large room, private bath; refined house; gentleman; references.

82D, 70 WEST.—Beautifully furnished large, sunny room; private bath; electricity; reasonable.

82D ST., 70 WEST.—Elegantly furnished large rooms; private bath; electricity; phone; reasonable.

83D ST. (Broadway.)—Beautiful, clean, front parlor; suitable for two. Phone 3765 Schuyler.

83D ST., 60 WEST.—To sublet, elegant furnished modern room with board, in Jewish family; immediate possession.

84TH, 320 WEST.—3 attractive rooms, complete for housekeeping. Cleveland. Schuyler 3810.

84TH ST., 301 WEST.—Beautifully furnished large double room; gentlemen willing to share large room.

84TH, 45 WEST.—Large, comfortable front room; running cold and hot water.

85TH, 203 WEST, (B'way.)—Handsomely furnished two-room suite, bath adjoining; private entrance; tray breakfast. Campbell.

85TH, 133 WEST.—Attractive large, cozy skylight room; $4; refined home; references.

86TH, 206 WEST, (Broadway subway corner.)—Handsome front suite; also one room with running water; elevator, shower. 3E.

86TH, 204 WEST.—Private house; attractive suite, also two single rooms; gentlemen; near subway. Call P. M. only. Apt. 4E.

87TH ST., 139 WEST. — Parlor floor; large room, with piano, as studio.

87TH ST., 139 WEST. — Newly furnished rooms, large; all conveniences; telephone.

88TH, 19 WEST.—Luxuriously, newly furnished room, private bath; also top room, bathroom adjoining; electricity; refined home.

88TH, 335 WEST.—Beautiful room; ground floor; electricity; bath; gentlemen only; references.

88TH ST., WEST.—Exclusive neighborhood; private house; conveniences; moderate; gentleman. 9717 Riverside.

91ST ST., 47 WEST.—Attractive, large rooms; every convenience; electricity, bath; private house; $10.

92D, 292 WEST.—Large parlor bedroom, with piano, elevator apartment, near Broadway.

93D, 115 WEST.—Large front room; two beds; running water; bathroom on floor.

94TH ST., 50 WEST.—32 extravagantly furnished rooms; single and en suite, with private baths. Smith.

94TH, 122 WEST.—Superior suite in strictly private apartment; reasonable. Claassen.

96TH, WEST, (near Park.)—Owner's private home; desirable room; private bath; electricity; gentleman. Phone Riverside 5413.

97TH, WEST.—Cozy room, private family; homelike. Riverside 6780, Apt. 2C.

99TH, BROADWAY.—Front room, running water; no other roomers; private. B 137 Times.

100TH, 237 WEST.—"Hingham Hall," exclusive bachelor dwellings; 1-2-room suites; private baths, exceptional accommodation for conservative men.

103D ST., 11 WEST.—Near 104th "L," newly furnished front parlor bedroom; also inside double room, reasonable; near bath; breakfast optional; references. Taylor, 1st Apt.

104TH ST., 247 West.—Clean, homelike room, running water, electricity; one or two gentlemen; between Broadway and West End. Beidler.

107TH, 322 WEST (Overlooking Riverside.)—Modern residence; double, single rooms; $7-$12; 2-3 rooms, bath, $23-$45.

107TH, 220 WEST.—Well furnished 2 room suite, kitchen privileges; modern. Apt. 1.

110TH ST.—Business woman will share suit two rooms, bath, with another woman; all conveniences. Murray Hill 5739.

112TH, 542 WEST, (4B.)—Attractive corner suite, two rooms, bath; gentlemen.

112TH, 542 WEST, (4B.)—Bright, attractive front room; gentlemen. Cathedral 3724.

112TH, 504 WEST.—Nicely furnished room; modern apartment; ground floor.

113TH ST., 621 WEST.—Physician's residence; two exceptional rooms, second floor, private bath, $20; third floor, bath adjoining, $16.

113TH, 546 WEST.—Large front room with dressing room, suitable couple; private house.

113TH, 541 WEST.—Spacious, sunny, front suite; private family; Apt. 30; gentlemen.

118TH, 414 WEST.—Front room, suitable one, two ladies; reasonable; subway. Dent.

118TH, 400 WEST.—Single front room, running water, light housekeeping. Apt. 2.

121ST, 501 WEST, (Morningside Heights, near Columbia University.)—Attractively furnished, large, southern front room, with three windows and view of campus, $10 weekly; large rear room, three windows, $8; small room, $4.75; large, light, airy room, use of kitchen, $10; reception room; all transportation lines. Hostesses: Mrs. Young, Mrs. Laken. Telephone Morningside 4886.

121ST, 420 WEST.—Large room, alcove; double room; elevator; modern. Apartment 24.

136TH, 618 WEST. — American family; no other roomers; $4. Apt. 18.

141ST ST., 543 WEST. — BEAUTIFUL, LARGE FRONT ROOM, SOUTHERN EXPOSURE; WELL FURNISHED; BATH ADJOINING; TWO MEN; PRICE, $10. CALL BETWEEN 5 AND 7.

143D ST., 618 WEST.—Attractive 2-3 rooms, private bath; complete housekeeping.

156TH, 535 WEST.—Room, lady; all conveniences. Call after 6 P. M. Francis.

157TH, 602 WEST.—Refined Jewish family offers beautiful large room; private lavatory; high-class elevator apartment; half block subway; gentleman only; moderate. Apartment 3A.

165TH, (3,924 Broadway.)—Elegant rooms; improvements; gentlemen. H. Fuschel.

Attractive Apartments. Hotel Conveniences At Apartment Rates. Inspection Invited. THE CATHEDRAL PLAZA, 100 CATHEDRAL PARKWAY. 110th St., between Amsterdam & Columbus Av. Fully furnished Apartment rented monthly. 2 Rooms with kitchenette & bath, $55-$60. 3 Rooms with kitchenette & bath from $70 up. Telephone Academy 613 for further information. Linen and maid service if desired. Two blocks east of Broadway Subway, near 6th and 9th Av. "L." Reference essential.

BENNETT AV., 21, (near 181st.)—Large, nicely furnished room; private family; block subway; elevator apartment; telephone, electricity. Apartment 43.

BROADWAY, (110th St.) — Young business woman will share spacious two-room elevator apartment with lady; maid service. Academy 3238.

BROADWAY, 2,465, (91st.)—Attractive living and bedroom suite; front, in private home; modern apartment. Petigny, Apt. 24.

CENTRAL PARK WEST, (65th.)—Extra large front room, facing Park; running water; all comforts; two gentlemen or business lady; $12 weekly; first floor. Rivers.

COMFORTABLE room, en suite, accommodations par excellence, visitors in city. Circle 4194.

CONVENT AV., 411, (147th St.)—Owner of house will rent handsomely furnished rooms; all conveniences; references.

LUXURIOUSLY furnished one or two rooms, bath; maid service. Schuyler 8650.

MORNINGSIDE DRIVE, 90, (Apt. 3-A.)—Nicely furnished front room, running water.

FURNISHED ROOMS.

West Side.

PARLOR floor, furnished, unfurnished, for doctor, close to Central Park; best references required and given. Tel. 9653 Riverside.

RIVERSIDE DRIVE, 202.—Front room for particular gentleman desiring beautifully furnished room, cool with lovely view; private bath optional; no other roomers; $14. Clanhope.

RIVERSIDE DRIVE, 222, (84th St.)—Desirable suite, five windows fronting Hudson. Riverside 5830.

RIVERSIDE DRIVE, 116 (84th.)—Beautifully furnished room, bath; breakfast; gentleman. 3 East.

ROOM in elegant apartment, fine view; no children. Phone Columbus 5796 for full information, 9 to 12 A. M.

SEVENTH AV., 2,144 (near 127th).—Three well furnished rooms, light housekeeping, $50 month.

ST. NICHOLAS AV., 916.—Large front room in private house; twin beds. Tel. Audubon 4397.

SUBLET attractive 6-room apartment, with bath; nicely furnished; facing Broadway; block to 50th St. subway. Phone Circle 3747.

SUBLET charming 3-room suite; Summer rates; Nov. Suite 420. Bretton Hall.

WEST END AV., 841, (entrance 101st St., Apartment 1-E.)—Exceptional attractive outside room; business woman; call evenings.

WEST END AV., 344.—Select house; double front room, private bath; electricity; homelike.

WEST END AV., 265.—Large front room; private bath; telephone.

WEST END AV., 354, (77th St.)—One large double room, front.

WEST END AV., 664.—Handsomely furnished large room, adjoining bath; refined home.

WEST END AV., 611.—Nice large room with dressing room, bathroom adjoining.

Long Island.

ARVERNE, L. I.
Furnished room to let with private family. W 177 Times.

UNFURNISHED ROOMS.

LARGE, elegant studio room, kitchenette, gas, electricity, eight windows. Phone Schuyler 10063.

92D, 150 WEST.—Unfurnished room with dressing room; private house.

ROOMS WANTED.

Furnished.

Two business men; one, two rooms, two beds, private bath; between Washington Square, 96th, West; must be southern exposure; $15, $20 weekly; references. T 299 Times.

Room and board; private family preferred; one hour's ride or less to Morse Dry Docks, Brooklyn. B 120 Times.

Furnished bedroom in a respectable private home; state rent. W 167 Times.

BOARDERS WANTED.

East Side.

65TH ST. EAST.—Exceptional accommodations in private home; delicious table. Plaza 6651.

HOTEL RUTLEDGE, (163 Lexington Av., 30th St.)—For refined women. Why not live at a hotel if you can do so at lower cost than boarding or keeping house? Outside rooms, telephone, elevator, complete service, homelike; including meals, $14 weekly up.

West Side.

5TH AV., 7.—Choice single rooms; electricity, switchboard; splendid table; refined service.

47TH ST., 42 WEST.—Double room, with excellent board; table guests accommodated.

49TH ST., 16 WEST.
Rooms, with bath; references; table board.

54TH, 54 WEST.—Large room, private bath, also single room; references.

58TH, 37 WEST.—Attractive rooms, private baths; excellent table and service; parlor dining.

58TH, 44 WEST.—Elegant rooms, private baths; table and service the very best.

68TH, 46 WEST.—Desirable large room, running water; excellent table; reference.

70TH, 23 WEST.—Single room, top floor; southern exposure; refined Jewish surroundings; excellent cuisine; table boarders. Mrs. Newburg.

72D, 159 WEST.—Large sunny rooms, 2d floor; board; references.

73D, 302 WEST.—Extra large, desirable room, private bath; also smaller, twin beds; home cooking; prescribed diets prepared.

74TH ST., 5 WEST, (near Park.)—Refined house; gives superior accommodation; large rooms, private bath; single room; European style cooking.

74TH, 102 WEST.—Large rooms, private baths, parlor dining room.

75TH, 56-58 WEST.—Room with bath; single room; electricity; references required.

79TH, 114-132 WEST, (wide, parked street.)—Unusual and attractive; large parlors; tearoom and lounge; steam heat; booklet.

80TH, 143 WEST.—Comfortable suite, private bath, good table, electricity, homelike; references.

82D, 124 WEST, (Graycourt.)—Attractive, modern; steam heat; references; table guests; booklet.

82D, 174 WEST, (The Little House.)—Delightful small rooms, delicious home table.

83D, 25 WEST.—Large room, electricity, bath, parlor dining; excellent cuisine.

86TH, 114 WEST.—Small room; southern exposure; excellent table; references.

87TH, 138 WEST.—Comfortable rooms, private bath, refined house; convenient subway, "L."

88TH ST., 316 WEST.—Attractive single and double room; table a specialty.

90TH ST., 312 WEST.
Desirable single front room for gentleman, running water, electricity; references.

95TH ST., 65 WEST.—Elegantly furnished large room, with private bath; board optional.

BROADWAY, (245 West 104th St.)—Attractive room, lavatory, excellent table, homelike; gentleman. Jantzen.

THE WILLIAM HENRY,
279 WEST END AV., CORNER 73D ST.
Exclusive family hotel, overlooking river and Schwab mansion; rooms with private bath; excellent table.

THIRTY minutes from downtown, large room for two, with private bath, excellent table; $30 per week. Address Great Opportunity, J 258 Times.

WEST END AV., 301, (74th.)—Large double rooms, private baths, meals; one flight; singles; facing park; electricity; all conveniences.

WEST END AV., 855, (Corner 102d.)—Two connecting corner rooms, running water, river view; excellent board. Osborne, 8th floor.

COUNTRY BOARD.

THE EVELYN LODGE.
Ocean Traffic Passing Windows.
Charming Family House of High Standard
30 Min. Delightful Sail Downtown N. Y.
Lovely Furnished, Excellent Chef & Service,
Parlors, Porches, Lawns, Water View;
Weekly, $17 Up. Capacity 75. Booklet.
Ten Years Under One Management.
71 CENTRAL AV., ST. GEORGE, S. I.

Westchester County.

Mountain House, Valhalla, Westchester Co., N. Y.; city comforts; country sports; private baths; saddle horses, instructor; picturesque bridle path; 45 minutes from 42d St.; $12 up; capacity 150. Phone 1165 White Plains.

Sanatorium.—Beautiful location, scientific care; private rooms $12 up. Resthaven, 594 North Broadway, Yonkers. Phone Yonkers 1964.

New York State.

College woman with large private Catskill residence will take limited number of girls for Summer; best references; moderate charges; every camp advantage. H., 3,201 Broadway.

Mountain House, Valhalla, Westchester Co., N. Y.; city comforts; country sports; private baths; 45 minutes from 42d St.; $12 up. Cap. 150. Booklet. Phone 1165 W. Plains.

New Jersey.

Bradley Beach, N. J., Villa Pauline, 408 Burlington Av.; ready for occupancy next week; single and double rooms; home cooking; on Sylvan Lake, one block to ocean; electricity. Richard Ritter.

Brick Church, East Orange.—The Buckingham, 17 Prospect St.; small apartments with bath; suitable family; best table; near station.

Maple Hill Health Resort, Madison, N. J. Specialists nervous and rheumatic diseases; booklet.

Accommodations in attractive home for two gentlemen; 32 minutes, West Shore R. R.; meals optional; reasonable. Y 242 Times Annex.

LYNWOOD LODGE, ENGLEWOOD, N. J.
NERVOUS AND MENTAL DISEASES.

Miscellaneous.

Lady occupying well-appointed home with beautiful lawn, situated between Stamford and Norwalk, about an hour from Grand Central, can accommodate two or three couples after June 10; every comfort and convenience, combined with real home cooking; the charges per week are $60 a couple. Address A., R 462 Times Downtown.

ROCKLEDGE MANOR HOTEL & COTTAGES.
Few desirable rooms for Summer. 124 Brace Av. Tel. 3344 Yonkers.

COUNTRY BOARD.

Country Board Wanted.

Gentleman desires two comfortable and furnished rooms, with breakfast and possibly dinner, in home of a cultured private family, preferably in quiet and refined community near the water, about 30 minutes from Times Square, on subway, Penn., or N. Y. Central; to be occupied by himself alone during May and June, and thereafter by his wife and himself; refinement is essential and economy most urgent, so please give full details as to price. C 248 Times.

Young business gentleman, refined and educated, desires suburban accommodations, private family or exclusive boarding preferred; references furnished or exchanged; must be located reasonable commuting distance Manhattan; please give full particulars. R 668 Times Downtown.

A Gentile bachelor of 31 desires lodging with a family of culture and refinement; willing to pay $60 per month; Long Island or Westchester County preferred; references furnished. W 178 Times.

On farm, four adults, two children, commuting distance; improvements, garage; Westchester or Jersey, (Lackawanna); send details, photo, Ford, 275 Ocean Av., Bklyn.

Young couple wants to spend Summer with private family, commuting distance; no boarding house; reasonable. Mayer, 106 East 106th St.

Lady, infant daughter, board, June to October; south side Long Island; refined surroundings essential. W 189 Times.

Room and board for young couple; seashore or country place, near New York; give details. S 787 Times Downtown.

SITUATIONS WANTED—Female.

ASSISTANT BOOKKEEPER and general office clerk; 4 years' experience; $18. S 783 Times Downtown.

BILL CLERK, typist, Underwood billing machine; 8 years' experience; knowledge export billing; capable taking charge; $17. C 1090 Times Harlem.

BOOKKEEPER, double entry; typist; 7 yrs.' experience; age 24; Christian; render trial balance; financial statements; quick; accurate; legible penman; highest credentials; $25. R 648 Times Downtown.

BOOKKEEPER.—Executive woman, take charge office with more employes; have knowledge of credit checking and systematizing. J 259 Times.

BOOKKEEPER-STENOGRAPHER-TYPIST.—Accurate, bright, ambitious; references; moderate salary because beginner. M. S., 117 Rivington St. Telephone Forsyth 8515.

BOOKKEEPER.—Thoroughly experienced, assuming entire responsibility; trial balance, controlling accounts; knowledge stenography and typewriting. B 453 Times Downtown.

BOOKKEEPER-TYPIST.—5 years' experience in coat house; capable of taking full charge; $20. N 183 Times.

BOOKKEEPER and cashier; nine years' experience; dependable; highest references furnished. A 772 Times Downtown.

BOOKKEEPER'S ASSISTANT, experienced, bright, energetic, willing, desires position at once. W 185 Times.

BOOKKEEPER-OFFICE MANAGER, 10 years' manufacturing experience; salary $30. N 174 Times.

BOOKKEEPER, typist; 5 years' experience; salary $20; desirable position preferred. B 473 Times Downtown.

BOOKKEEPER-STENOGRAPHER, 5 years' experience; double entry, trial balance; $20. R 614 Times Downtown.

BOOKKEEPER, general office worker; 3 years' experience; capable, willing worker. S 761 Times Downtown.

BOOKKEEPER'S ASSISTANT, knowledge of stenography and typewriting; experienced; salary $18. G 128 Times.

BOOKKEEPER and typist; 3 years' experience; capable and willing worker. S 760 Times Downtown.

BOOKKEEPER, experienced; furnish excellent references; operate Burroughs adding machine; salary $20. B. H., 509 West 144th.

BOOKKEEPER AND STENOGRAPHER wants position; 3 years' experience; salary, $20. T 294 Times.

BOOKKEEPER, general office work; conscientious; $20. Mrs. Steinfeld, 2 East 127th St.

CHAMBERMAID or Housework, young woman; city or country. Address 277 West 132d St.

CLERK; experienced cost, order work; good knowledge bookkeeping and typewriting. V 763 Times Downtown.

CLERK, 21, experienced, ambitious, high school graduate; salary, $15; reference. M. Feinstein, 269 Martense Av., Brooklyn.

CLERK and typist; neat worker; 4 years' experience; best reference. R 665 Times Downtown.

COLLEGE graduate, now studying medicine, assistant in doctor's office, companion to lady, or tutor, June-October. T 295 Times.

COMPANION - SECRETARY - GOVERNESS-Chaperon, 30, to lady or children; highly educated; knowledge French, music; drive any make car; extensively traveled; prefer ocean voyage. E. F., P. O. Box 19, N. Y. C.

COMPANION.—Position to elderly lady; willing to help with sewing; refined and cheerful. B 451 Times Downtown.

ENGLISH GOVERNESS requires a position with one or two children, country preferred. Telephone or write, 26 West 71st St., Columbus 963; splendid references.

GOVERNESS, French teaching, understand thoroughly physical care; entire charge children 5 years up; highly recommended. B. M., 1,358 Broadway.

GOVERNESS.—Teaches French, German, all English subjects; would coach backward children; physical care. Write Governess, 231 East 72d St.

GOVERNESS.—Young French lady wishes position with one child, age 6 years, over; experience; references. H. L. R., 37 Times.

GOVERNESS, refined, experienced; entire charge children over 4; references. T 303 Times.

HOUSEKEEPER, working, wishes position at seashore for Summer; small family adults or business people. Box C., 1,039 3d Av.

LADY'S MAID or nurse wishes a position with family, go to California; references first class. L. F., care Miss Chambers, 144 East 43d.

LAUNDRESS.—Curtains carefully laundered, stretched in sunshine; first-class laundress; fine work also done at home. R 682 Times Downtown.

LAUNDRESS.—First-class, take wash home, open air drying; references. Ada White, 54 West 99th.

MASSEUSE.—Licensed graduate; facial, scalp treatment. Florence Russell, 565 Broad St., 1 block Hudson Tube. Tel. Market 2543, Newark, N. J.

MASSEUSE, licensed, long experience, desires lady patients. Brook, 211 West 88th St. Riverside 3329.

MASSEUSE, licensed, facial. La Rue, 17 South St., Newark, N. J. Telephone Market 8275.

NURSE-COMPANION.—Refined, competent woman would care for semi-invalid; assume management of household; highest references. C 246 Times.

NURSE.—Going to England, would take charge of a child or children; good sailor; excellent references. Y 297 Times Annex.

NURSE (trained), experienced, wishes position in physician's office. C 1089 Times Harlem.

OFFICE WORK; proofreader; five years' experience; reliable. Jampoller, 149 East 97th St.

OFFICE ASSISTANT, 3 years' experience; accurate figurer; knowledge switchboard; typist. Q 1318 Times Bronx.

OFFICE ASSISTANT, experienced; knowledge office routine; good handwriting; intelligent, refined. S 764 Times Downtown.

OFFICE ASSISTANT and typist; 6 years' experience; $15. W 164 Times.

SECRETARY-STENOGRAPHER; bookkeeper; manage office; knowledge office details; position reliable; downtown firm; salary $28; best references. J 261 Times.

SECRETARY-STENOGRAPHER, thoroughly competent; initiative, executive ability; assume responsibilities; credentials. S 791 Times Downtown.

SECRETARY, Stenographer, Correspondent.—Efficient, possessing initiative; ability to manage office. R 683 Times Downtown.

SECRETARY.—High-class legal technical stenographer desires responsible position. R 678 Times Downtown.

SECRETARY-STENOGRAPHER.—Experienced, bright, competent and willing. W 165 Times.

STENOGRAPHER-SECRETARY, cultured, refined, businesslike, good confidential assistant; 5 years' educational, mechanical, steel, engineering experience; age 24; excellent speller, grammarian; accurate, rapid transcriptions; wide-awake, reliable; $25; highest credentials. V 765 Times Downtown.

STENOGRAPHER, confidential assistant, highly educated, 7 years' advertising, engineering, steel experience; good correspondent; attractive personality; capable assuming responsibilities; have brains, grit; no clock watcher; $30; highest credentials. R 545 Times Downtown.

STENOGRAPHER, bookkeeper, (20,) clerical, able take care of correspondence without dictation; knowledge of French; high school graduate; experienced, willing, adaptable; $22. T. Weir, 1,434 Bryant Av.

STENOGRAPHER - SECRETARY, EXPERIENCED, DESIRES POSITION WITH MOVING PICTURE CONCERN; ALSO QUALIFIED AS READER. 494 TIMES, 2 RECTOR ST.

STENOGRAPHER, released United States Navy, three years' experience, desires position small office where ability to intelligently handle office details is appreciated; $18. W 118 Times.

STENOGRAPHER.—High school graduate; 4 years' experience; knowledge bookkeeping, general office work; corresponding; $21. T 280 Times.

STENOGRAPHER AND SECRETARY, experienced, desires position with reliable firm. M. E. McKie, care of Neustadt, 108 West 103d St.

SITUATIONS WANTED—Female.

STENOGRAPHER, experienced, high school graduate; capable, accurate; good appearance; $18. S 773 Times Downtown.

STENOGRAPHER AND TYPIST.—Bright beginner; $10 to start. B. S., 115 E. Houston St., Orchard 8277.

STENOGRAPHER.—High school graduate; two years' experience; capable, willing worker. R 666 Times Downtown.

STENOGRAPHER.—Efficient, willing worker; rapid, accurate; 4 years' experience; $25. E 858 Times Annex.

STENOGRAPHER, typist, office assistant; high school graduate; experienced; capable; willing. V 767 Times Downtown.

STENOGRAPHER.—Five years' experience, legal and commercial; high school graduate. B 452 Times Downtown.

STENOGRAPHER.—Two years' experience, office assistant; references; $15. N 670 Times Downtown.

STENOGRAPHER-TYPIST.—Reliable; competent; accurate. Evelyn Dushell, 200 West 116th. Morningside 1480.

STENOGRAPHER.—A1, thoroughly competent, wishes evening work; moderate charge. N 199 Times.

STENOGRAPHER, 4 years' experience, thoroughly reliable; references; American; $18. N 627 Times Downtown.

STENOGRAPHER, experienced, competent; 7 years' commercial experience, billing, switchboard; $22. V 793 Times Downtown.

STENOGRAPHER, high school graduate; experienced in office details; $20. C 1086 Times Harlem.

STENOGRAPHER, understands bookkeeping; 3 years' experience; $18. Miss Silverman, 352 3d Av.

STENOGRAPHER, really capable; knowledge bookkeeping; experienced; $30. Write D. R., 14 Av. A.

STENOGRAPHER, thoroughly experienced, desires temporary position; salary $22. Banzig, 1,784 Madison Av.

STENOGRAPHER.—College graduate; little knowledge Spanish, French; one year's experience. Harlem 2502-J.

STENOGRAPHER.—Rapid, accurate typist; 3 years' experience; willing worker; $17. T 276 Times.

STENOGRAPHER.—Seven years' commercial, two years' law experience; references; $30. V 705 Times Downtown.

STENOGRAPHER.—Experienced; academic high school graduate; executive ability; reliable; $22. T 291 Times.

STENOGRAPHER.—Young lady, 4 years' experience; possessing initiative ability; $20. R 675 Times Downtown.

STENOGRAPHER.—High school graduate; competent, willing; $18. N 180 Times.

STENOGRAPHER-SECRETARY, 8 years' experience; $25. B. L., 227 East 57th St.

SWITCHBOARD OPERATOR, typist, general office assistant, bookkeeper; 4 years' experience; conversant office details; quick comprehension; willing, conscientious; good memory; nice voice; unquestionable references; $12. R 573 Times Downtown.

SWITCHBOARD OPERATOR, plug board; some typewriting, filing; general office experience. C 1092 Times Harlem.

TEACHER, experienced, Normal graduate; position as governess or companion to lady. Address G. V. P., East Stroudsburg, Penn., General Delivery.

TYPIST, office assistant; 3 years' experience; references; $15. B 471 Times Downtown.

WOMAN, white, good cook and general houseworker; small salary; no children. Call after 2 o'clock Tuesday, 328 West 71st.

WOMAN, colored, wishes day's work; steady. 448 7th Av., Ward.

YOUNG LADY, (21,) college graduate, desires to connect with reliable concern where conscientious work will be rewarded. M. O'Connor, 257 West 116th St.

YOUNG LADY.—Refined American Protestant desires position in doctor's, dentist's office; experienced; understands typewriting; highest credentials. Morningside 351.

YOUNG WOMAN, French, wishes position travel with lady. Apply by letter, A. B., 127 West 63d.

Employment Agencies.

HOUSEWORKERS, neat colored girls, investigated references, wish places; other Southern help supplied. Lincoln Industrial Exchange Agency, 314 West 59th. Phone Columbus 5022. Established 1890.

BUTLERS' JAPANESE EMPLOYMENT Agency.—Reliable domestic professionals. 101 West 42d. Bryant 7787.

BERTHA CARLSON, Swedish Agency.—First-class servants. 2,415 Broadway.

SHEPHERD'S AGENCY.—Help by month, week, or day. 107 W. 133d St. Morn. 6916.

SITUATIONS WANTED—Male.

ACCOUNTANT, EXECUTIVE, OFFICE MANAGER.

A MAN WHO HAS HAD 26 YEARS' PRACTICAL ACCOUNTING AND EXECUTIVE EXPERIENCE WITH MANUFACTURING, PUBLIC UTILITY, AND BANKING CORPORATIONS OF PROMINENCE IS OPEN FOR ENGAGEMENT; MARRIED CHRISTIAN, ENERGETIC, AND RELIABLE; MINIMUM SALARY $3,000; LOCATION NEW YORK. B 461 TIMES DOWNTOWN.

ACCOUNTANT-AUDITOR.
Practical experience, technical knowledge cost accounting, thoroughly conversant with up-to-date business methods, knows the income tax laws, can make and analyze financial reports, married, position in accounting office or as office manager wanted; salary $2,500 a year. W 182 Times.

ACCOUNTANT.—With grasp of income tax procedure, industrial surveys, audits, and reports, the formulation and installation of cost systems; university graduate; (29;) with legal training; salary $150 weekly. N 573 Times Downtown.

ACCOUNTANT wishes to connect with firms having no bookkeepers; will do the bookkeeping and accounting, for $10 monthly; books opened, closed, and audited. Wm. S. Rokaw. Phone Farragut 534.

ACCOUNTANT, American, Christian, 29, whose thorough accounting experience and extensive business training makes him efficient working executive, verified by successful record. S 760 Times Downtown.

ACCOUNTANT.—Wide, practical experience, conversant up-to-date office methods, factory costs, tax reports; tactful, reliable, conscientious; wish to change; will go anywhere. J 112 Times.

ACCOUNTANT.—Arrangements firms without bookkeepers; $2.50 weekly; books opened; systems; tax reports. Goldwater, 132 Nassau. Telephone Beekman 7300.

ACCOUNTANT.—Expert; books opened, audited, systematized; part time bookkeeping arrangements; moderate charges. Greene, 12 West 27th. Telephone Chelsea 3954.

ACCOUNTANT, junior, C. P. A. experience, accounting student, desires position with accountant. J 256 Times.

ACCOUNTANT, semi-senior; C. P. A. and university training; conduct audits alone. B 460 Times Downtown.

ACCOUNTANTS.—Books opened, closed, audited. Federal Audit, 50 Broad St., Room 534.

ACCOUNTANT, semi-senior, 35, experienced and well educated, seeks position. V 794 Times Downtown.

ACCOUNTANT, semi-senior, thoroughly experienced, desires permanent connection accountancy firm. S 748 Times Downtown.

ACCOUNTANT-AUDITOR, executive, university graduate, broad experience, open for position. B 465 Times Downtown.

ACCOUNTANT, junior; C. P. A. student; nine years Federal service; seeks change. J 146 Times.

ADVERTISING AGENTS.—I will accept your proposition and terms in exchange for an opportunity to learn; I like hard work; college education; six years' journalistic experience; 26 years old; my desire for immediate change is your opportunity. C 254 Times.

ADVERTISING.—Young man, university training, 3 years' commercial traveling experience, desires to learn advertising business; salary secondary to opportunity; employed at present. W 166 Times.

ADVERTISING.—Experienced salesman and correspondent, (24,) with some advertising training, desires position with agency or advertiser; opportunity to learn essential; moderate salary. N 184 Times.

AMERICAN college man, discharged soldier, convincing talker, striking personality, desires to connect with growing concern in selling capacity, also qualified accountant and correspondent. T 287 Times.

AUTO ELECTRICIAN, 21, seeks opportunity as a service man on road or garage; 5 years' experience. Y 285 Times Annex.

A HUMAN ASSET.
Well educated young American seeks position as secretary to busy executive or managerial position offering good future; twelve years' business experience; competent stenographer, practical secretary, knowledge office detail. C 253 Times.

BANK MESSENGER, retired policeman, wants position as messenger and investigator; three years' experience. A. C. Schum, 550 West 168th St.

BOOKKEEPER, typist, correspondent, office manager, clean cut, age 30, 7 years' manufacturing experience, corporation controlling accounts, books opened, closed, balanced, entanglements adjusted, seeks permanency; $25; unquestionable references. W. 458 Times Downtown.

BOOKKEEPER, thoroughly experienced, desires a position where the excellent knowledge and experience in correspondence, collections, and credits will be an advantage; university training and seven years' experience. J 173 Times.

BOOKKEEPER-ACCOUNTANT, (25,) thorough knowledge controls, financial statements, costs; university graduate, systematic, wideawake, get-up, desires position where hard work is duly rewarded; "more than figures." W 183 Times.

BOOKKEEPER, 25, six years' general experience, import, export, mfg., and cost accounts; navy discharge. N 200 Times.

SITUATIONS WANTED—Male.

BOOKKEEPER-ACCOUNTANT, (34;) past two years had charge of general accounting, cost, and statistical depts.; college education and excellent credentials. C 250 Times.

BOOKKEEPER, accountant, office manager; 16 years' experience; references; salary $35. S. Paul, 370 East 163d St. Phone Intervale 3542.

BOOKKEEPER, cashier, correspondent, typist, fast figurer, payroll man, office manager; 23, married; accustomed handling responsibilities; references. N 187 Times.

BOOKKEEPER-ACCOUNTANT, experienced cost, general ledger, controlling accounts, commercial banking; prepares all financial statements. B., 1,039 3d Av.

BOOKKEEPER.—Perfect English and German; experienced statements all kinds; best references; moderate salary; also part time. Box 125, 3,013 3d Av.

BOOKKEEPER, correspondent, (23,) married; experienced manufacturing, importing, exporting; unquestionable references. V 796 Times Downtown.

BOOKKEEPER, (22,) N. Y. U. student, experienced credits, stenographer, immediate engagement. J 264 Times.

BOOKKEEPER, assistant, 6 months' experience, bright and willing; $12 start. K. Nelson, 1,826 Prospect Place, Brooklyn.

BOOKKEEPER.—Six years' experience, double entry, controlling accounts, financial statements. C 251 Times.

BOOKKEEPER'S ASSISTANT, young man, 3 years' experience; references; salary $20. B 127 Times.

BOOKKEEPER.—Executive ability, competent, experienced; best references; penman; salary $25. B 456 Times Downtown.

BOOKKEEPER.—Controlling accounts, trial balance, balance sheet; excellent references. R 674 Times Downtown.

BOOKKEEPER, cashier, general office man, experience modern methods. B 458 Times Downtown.

BOOKKEEPER, part time; no evenings; competent, reliable; small monthly charge. S 486 Times Downtown.

BOOKKEEPER, (25;) executive ability and student accountant. E. Murphy, 152 East 84th St.

BOOKKEEPER, accountant, 30, married; 14 years' experience executive, costs, control. V 795 Times Downtown.

BOOKKEEPER.—Double entry, trial balance, business statement; complete office charge. B 463 Times Downtown.

BOOKKEEPER, experienced, modern accounting methods; no objection temporary assignments; $25. C 1088 Times Harlem.

BOOKKEEPER, skilled, desires position with stock broker, nights; 29, married. W 187 Times.

BOOKKEEPER, stenographer, two years' practical experience; rapid and accurate. W 173 Times.

BUTLER-VALET, Japanese, competent; nice family; best references. Haua, 141 East 56th.

BUYER of automobile accessories desires a connection with a reliable house; age 26 years; catalog experience. S 704 Times Downtown.

BUYER.—Notions and sundries; thoroughly experienced; best of references; ex-navy man; 25 years old; married. R 662 Times Downtown.

BUYER of gloves, ladies' neckwear, handkerchiefs, and general merchandise, proved ability, open for position Aug. 1. T 270 Times.

BUTER, Japanese, seeks position; thoroughly experienced; reference; country preferred. W 179 Times.

CHAUFFEUR, first-class, 10 years' experience, desires position with private family; knows all good roads in New York and Long Island; experienced on high-grade car; good city driver and mechanic; best references. 157 East 74th.

CHAUFFEUR-MECHANIC, honorably discharged, Italian, nine years' experience, Pierce, Packard, Cadillac, others; careful driver; best references; willing; anywhere; own repairs. Nicholas, 65 West 118th. Phone Harlem 5500.

CHAUFFEUR-MECHANIC, single, 41, desires private position, city, country; expert Cadillac, Packard, Marmon, Pierce-Arrow; very careful driver, sober, honest; excellent private references. I. Salminen, 78 West 94th St.

CHAUFFEUR-MECHANIC, single, ten years' private experience; city and country, on high-class cars; wishes position with family who want experienced city driver; written personal references. Chauffeur, 203 East 39th St.

CHAUFFEUR, American Gentile, (35,) married, competent, wishes permanent position city, country; ten years driving Cadillac, Packard; former position 3 years. Liesenberg.

CHAUFFEUR-MECHANIC, American, married, (32,) wishes position, city, country; careful, intelligent driver; experienced and capable mechanic; $35 weekly; very best references. Phone Lenox 10449.

CHAUFFEUR.—We have several good men, with from 3 to 9 years' references on last position; this is not an employment bureau. Society of Professional Auto Engineers, 1,947 Broadway. Tel. Columbus 10276.

CHAUFFEUR-MECHANIC.—A married man, with 12 years' experience, of good habits and excellent references, desires a position; four years in last place; salary $35. Tanhauser, 177 West 83d. Riverside 9916.

CHAUFFEUR, Swedish, single, (29,) wishes private position, city or country; long experience on high-class cars; first-class mechanic; good driver; salary $35 per week. Chauffeur, 210 East 52d St.

CHAUFFEUR, (36,) wishes position with private family; speaks French, Italian, English; willing to help around; 3 years' license N. Y.; license N. J., 1917; city, country. Constantine Molinari, 338 E. 65th.

CHAUFFEUR-MECHANIC, 11 years' experience, 3½ years with city family; excellent reference; American, 32, married, no children; salary $35 per week. T 287 Times.

CHAUFFEUR, mechanic, (33,) single, competent, reliable, wishes position in country; willing to do garden work; references. J 263 Times.

CHAUFFEUR-MECHANIC, first-class references, wishes position with private family. Ernest Marks, Ardsley Garage. Phone Lenox 5300.

CHAUFFEUR, 24, single; five years' experience, four years last employer; references; private party; only high class cars; go anywhere. J 252 Times.

CHAUFFEUR.—Young man, single, American; licensed 3 years; careful and experienced; understands emergency repairs; private; reference. R 680 Times Downtown.

CHAUFFEUR, mechanic, wishes position; city, country, long experience, three years last place. W. Magee, 600 West 133d. Morningside 9200.

CHAUFFEUR-MECHANIC.—Careful city driver, expert high-powered cars; good appearance; highly recommended; reasonable salary. Telephone Greeley 4955.

CHAUFFEUR, (30,) married, wishes position with private family; good references; three years' experience. Gustave Lundquist, 516 East 78th.

CHAUFFEUR, beginner, sober, honest, willing to do everything on gentleman's country place. E. Johnson, 218 East 53d St.

CHAUFFEUR-MECHANIC.—Scotch and single; fifteen years' experience; good references. W 193 Times.

CHAUFFEUR-MECHANIC desires position with private party; best references. Harry Friedman, 492 East 174th St., Bronx.

CHAUFFEUR, mechanic, 5 years, wishes private position; steady, neat and reliable; A1 reference. J. McQuade, 359 East 157th.

CHAUFFEUR, second, useful, Hollander, 29, wishes position private family in country; references. N 177 Times.

CHAUFFEUR-MECHANIC.—Experienced; references; private; $35 weekly. Box 108, 852 Columbus Av.

CHAUFFEUR, (beginner,) wishes position in private family. Akerman, 16 E. 127th.

CLERICAL OR SELLING.—Temporary position wanted for two months, by salesman, age 36, in from road; nominal salary to keep busy. R 669 Times Downtown.

CLERK.—Young man, Christian, 18 years old, three years high school, 2 years' business experience, wishes clerical position offering future; references. Lempke, 411 West 44th St.

CLERK.—Young man (21) desires clerical position; recent railway clerk; good typist and penman. Vita Morea, 861 2d Av.

COLLEGE graduate, age 25 years, wishes position where A1 man will be appreciated; now employed by large brokerage firm; excellent references. N 204 Times.

COMPTOMETER OPERATOR.—Ambitious young man desires opportunity to associate himself with desirable company; willing to start at low salary. A 718 Times Downtown.

COMPANION.—As gentleman's secretary young American-born gentleman; college education, speaking several foreign languages and musical. E 881 Times Annex.

COOK and BUTLER.—Japanese young man, expert cook and butler, desires position with small family; references. Maya, Murray Hill 2958.

COOK-VALET, Japanese; small family, bachelor's apartment; references. Zuki, 141 East 56th.

COUPLE, competent man butler, understands automobile, wife good cook, chambermaid, wishes position, small family only. Telephone Lenox 2320.

DESIGNER, ladies' neckwear expert, manager, seeks legitimate proposition; manufacturer's opportunity. J 246 Times.

DRAFTSMAN, mechanical engineer, (34,) 10 years' shop and designing experience automatic machinery apparatus. B 140 Times.

DRAFTSMAN, architectural, desires part time or work outside; alteration experience. T 277 Times.

ENGINEER, licensed, wishes to take charge buildings; repairs; own tools; references. F. Christiansen, 1 West 127th St.

EVENING WORK.
Young man, capable, seeks position for evenings; highest credentials. N 192 Times.

SITUATIONS WANTED—Male.

EXECUTIVE,
highly trained, thoroughly familiar with purchasing, production, sales, advertising, and accounting methods, now connected with very large internationally known manufacturing company, seeks new connection; will consider proposition that will pay not less than $5,000; credentials from men of reputation and standing. T 273 Times.

EXECUTIVE.—American, 34, demonstrated executive and accounting ability, able produce results, would appreciate interview. S 768 Times Downtown.

EXPORTER.—Honorably discharged soldier, who believes in the future for foreign trade, desires opening; home changes due to the war necessitate a departure from previous line of work; the only qualifications offered at an age when most young fellows have a good foothold are a good education, ambition, an experience in meeting and mingling with all types of men and a willingness to start at the bottom. R 670 Times Downtown.

EXPORT MAN, 32 years old; married; 14 years' experience in electrical supplies; best of references; thorough knowledge of invoicing and pricing. B 464 Times Downtown.

FACTORY MANAGER'S ASSISTANT.—(32;) 12 years' in manufacturing and business experience; accustomed handling technical matters; dependable, resourceful; demonstrated ability. M. D., 1,851 Park Place, Brooklyn.

FINGER PRINT EXPERT
desires connection with corporation who have or are considering the finger print question. H 1312 Times Bronx.

JUNIOR ACCOUNTANT, six years bookkeeper; university accountancy student; salary secondary. N 121 Times.

LAWYER, business experience, with preference for business, desires position. R 679 Times Downtown.

MAN, married, extensive experience as teacher, writer, executive, desires responsible position offering opportunity for growth. T 282 Times.

MANAGER.—Experienced accountant, understanding tax procedure and modern methods, vigorous correspondent, with feasible sales ideas and successful sales experience; university graduate; (29;) with legal training; salary $150 weekly. N 579 Times Downtown.

MANAGER.—Long retail experience; best of reference and responsible. N 202 Times.

MASSEUR, licensed; electrical treatments gentlemen's residence. Nicholson, 112 West 125th. Morningside 9046.

MR. BUSINESS MAN!
Here's a young man (23) with good education and business experience; worked in clerical capacity, salesmanship, and other capacities where use of brain is required; good references; cannot afford to work less than $25. R 652 Times Downtown.

OFFICE MANAGER, 32, married; unusual qualifications; 12 years' practical experience in business administration. Y 222 Times Annex.

OFFICE ASSISTANT, 19, 4 years' experience, reference, wishes position with advancement; $15. Eckler, 73 Evergreen Av., Brooklyn.

PAINTER wants work, landlord, real estate. Glasser, 270 St. Ann's Av. 9067 Melrose.

PHYSICIAN, 10 years' active practice, late with A. E. F., desires retainer, liability, insurance company, manufacturing corporation. T 271 Times.

PILOT.—Flying officer, (Canadian,) six months war flying monoplanes, qualified instructor, all types, desires position as pilot. Y 262 Times Annex.

REAL ESTATE.—Young man, war veteran, familiar with all branches, seeks to connect with established concern where conscientious work warrants advancement. W 122 Times.

REAL ESTATE.—Experienced all detail management of houses. Wall, Telephone 2220 Academy.

REPRESENTATIVE.—College graduate, age 25, now connected with large firm, wishes to act as representative in Trenton, N. J., where he is well known; what can you offer? N 205 Times.

SALESMAN.—Young man, 30, nine years' intensive business experience in managerial and executive capacities; college education; correspondent; splendid personality; just out of service; convincing talker; made tour as speaker for Victory Loan; looking for a position, preferably selling, where broad business training, ambition, and enthusiasm can be used; willing to let remuneration be gauged by capacity and development. Address B 477 Times Downtown.

SALESMAN, 10 YEARS' BUSINESS AND SELLING EXPERIENCE, WISHES TO REPRESENT OUT-OF-TOWN RELIABLE CONCERN; WILLING TO OPEN OFFICE AT MY EXPENSE. W 146 TIMES.

SALESMAN, discharged A. E. F. man, ready for business; former manufacturer; practical experience on the road; also office; willing to go where opportunity awaits. N 178 Times.

SALESMAN, (21,) wishes to connect with silk underwear house; hustler. W 171 Times.

SALESMAN.—Resident, established trade through South, open following lines: Dresses, waists, skirts, suits, sweaters; commission basis. J 249 Times.

SALESMAN, 25, experienced, desires connection with reliable firm, city or traveling; conscientious worker; excellent references. O 74 Times.

SALESMAN, ENERGETIC, WANTS RELIABLE CONNECTION; WILL FINANCE INITIAL TRIP; SOUTHERN TERRITORY PREFERRED; EX-SERVICE. N 195 TIMES.

SALES ENGINEER, technical graduate, 35, with several years' sales experience, desires to act as representative or salesman in New York territory. R 676 Times Downtown.

SALESMAN.—Experienced shoe salesman desires position with retail or wholesale shoe house; can furnish best references. W 191 Times.

SALESMAN, 12 years' experience, grocers' specialties and clothing, open for good proposition, road or city. C 1087 Times Harlem.

SALESMAN.—Young man with good record, now selling grocery commodity, desires connection with broker or manufacturer. B 472 Times Downtown.

SALESMAN, now employed, seeks connection with concern having staple line. N 190 Times.

SALESMAN.—Very good inside woolen man seeks connection with reliable concern; state salary or commission. J 260 Times.

SALESMAN, (30,) producer, seeks connection with reliable firm, city or road; salary or commission. N 196 Times.

SALESMAN, handle any line; commission basis; reference. Irving, Room 402, 500 5th Av.

SALESMAN, 30, experienced, hustler, desires connection with live house; open for any territory; references. T 283 Times.

SALESMAN, acquainted cutting-up trade, wants connection with reliable house. T 296 Times.

SALESMAN, (24,) good business producer, desires connection with reliable concern. P 61 Times.

SALESMAN desires to connect with first-class firm; best of reference. N 201 Times.

SECRETARY-STENOGRAPHER.—Ex-army officer, with five years' experience, desires position with opportunity to develope into executive. T 285 Times.

SHIPPING CLERK.—Four years' experience shipping to South America and Far East; excellent references. S 758 Times Downtown.

SHIPPING CLERK and packer, 20, 4 years' experience in ladies' apparel line, desires position; good references. J 155 Times.

SHIPPING CLERK, 8 years' experience in the printing line, would like to connect with reliable concern. N 186 Times.

SHIPPING CLERK, five years' experience, willing and conscientious worker; reference. B 467 Times Downtown.

STENOGRAPHER, secretary, confidential assistant; 7 years' engineering, contracting, electrical experience; age 25; excellent grammarian, mathematician; capable assuming responsibilities; unquestionable references; $25. R 589 Times Downtown.

STENOGRAPHER-SECRETARY desires position; age 18; knowledge of bookkeeping; rapid, accurate, and experienced. T 297 Times.

STENOGRAPHER, American, possessing push, capable correspondent; 6 years' varied experience, wants position with opportunity. S 763 Times Downtown.

STENOGRAPHER.—Thoroughly competent, reliable, well recommended, desires position; salary $23. S 759 Times Downtown.

STENOGRAPHER, (26,) French, English; good correspondent and translation, desires position. F 410 Times Downtown.

STENOGRAPHER, office assistant, desires position; 8 years' experience; salary $25. S 770 Times Downtown.

STENOGRAPHER, beginner, competent, willing worker, desires good connection. C 1093 Times Harlem.

VALET.—Scotch, married, requires situation; can also drive car. N 203 Times.

VISITING VALET, Japanese, will do half day work. George, 190 West End Av.

WHO WILL CAPITALIZE MY SERVICES?
A commissioned officer in the Accounting and Finance Division of the U. S. Army, recently honorably discharged, age 27, a university graduate, possessing thorough knowledge of accounting, the rendition of financial and analytical statements and reports, acquainted with foreign exchange, finance and allied subjects; an effective correspondent, with a rare combination of the faculties of concentration, memory, resourcefulness, originality, imagination, foresight and sound judgment; above all a WORKER, a DOER, fast and accurate in every detail; pleasing personality, unquestionable, corroborative references; give me the chance to make good. B 457 Times Downtown.

YOUNG MAN, able to converse and write English, Russian, Polish, Bohemian, Slovak, Italian, French, German, and other languages, been traveling agent through Russia with oils, chemicals, and essential agriculture lines, also engaged in various lines of business in Germany and Austria, experienced compositor of foreign advertisement, desires to better his present position. B 459 Times Downtown.

SITUATIONS WANTED—Male.

YOUNG MAN, 24, bookkeeper, credit man, exporting experience, desires position with opportunity to advance; connected with large seed and export house; $30. S 775 Times Downtown.

YOUNG MAN, 23, honorably discharged U. S. Army, desires position reliable firm; 6 years' business experience, high school and evening school education; A1 business and personal references. G 104 Times.

YOUNG MAN, 29, college education, experienced, statistics, schedules, payrolls, office routine; possess initiative and executive ability. V 790 Times Downtown.

YOUNG MAN, 21, two years' college education, experienced bookkeeper, correspondent, and detail man, seeks responsible position. N 181 Times.

YOUNG MAN, 22, good education, adaptable, knowledge bookkeeping, desires connection anything where ability will merit advancement. R 576 Times Downtown.

YOUNG MAN, 28, college education, understands bookkeeping, working knowledge of French, seeks permanent connections. R 663 Times Downtown.

YOUNG MAN, intelligent, wideawake, 3 years' college training, ex-soldier, desires to connect with a growing concern. Joseph Berman, 90 Moore St., Brooklyn.

YOUNG MAN, 22, five years' experience in general office routine; salary is no object, but give me a good future. V 798 Times Downtown.

YOUNG MAN, 23, four years' banking and brokerage experience, desires connection with progressive concern. V 797 Times Downtown.

YOUNG MAN, (21,) four years' experience statistical work, typist, A. E. F. service, desires position with opportunity for advancement. S 785 Times Downtown.

YOUNG MAN, 24 years, desires position where reliability and accuracy are required; 5 years' experience; references. S 788 Times Downtown.

YOUNG MAN, 20, selling, business experience, wishes position at anything. B 469 Times Downtown.

YOUNG MAN, (24,) college graduate, seeks opening, anything; consider country. C 255 Times.

YOUNG MAN, high school education, desires position with advancement; references. T 274 Times.

YOUNG MAN, 22, at present employed Post Office, seeks connection with reliable concern. Chabus, 190 Avenue B.

YOUNG MAN, 26, splendid references, capable, alert, efficient, desires position where ability will merit advancement. N 193 Times.

OFFICE MAN, 5 years' experience, investigation, tracer, claims; reference. B 468 Times Downtown.

YOUNG MAN, (22,) ambitious, experienced silks and cotton goods, desires position; unquestionable references. W 176 Times.

YOUNG MAN, speaking only French, having one year's experience as watchmaker and electrician. 314 West 125th.

YOUNG MAN, 20, high school education, few years' business experience, desires connection with view towards future. O 73 Times.

YOUNG MAN, 23 years, married, to assist as clerk in store, 3 to 4 hours, evenings, all Saturday. W 194 Times.

YOUNG MAN, (22,) ambitious, seeks position reliable concern; clerical reference. W 168 Times.

YOUNG MAN with some experience in photography wishes position. T 278 Times.

Employment Agencies.

COOK, butlers, 300 skilled. Jap.-Amer Agency, Kurihara's, 804 6th Av. Tel. Bryant 7931.

HELP WANTED—Female.

ABRAHAM & STRAUS,
FULTON ST., BROOKLYN.
STORE HOURS, 9 A. M. TO 5:30 P. M.
SALESWOMEN.
Have vacancies in the following departments for saleswomen:
Women's Gowns,
Corsets,
Cotton Dress Goods,
Shirtwaists.
Apply at office of Superintendent, Mezzanine Floor, East Building.

ASSISTANT BUYER,
NEGLIGEE AND
BATHING SUIT
DEPARTMENT.
Abraham & Straus, Fulton St., Brooklyn, require the services of an assistant buyer for their negligees and bathing suits, who is also familiar with house dresses.
A desirable situation is offered, and applications will be considered only from those having first-class experience.
Apply by letter only, giving details as to experience, addressing Superintendent, Abraham & Straus, Fulton St., Brooklyn.

ADDRESSERS.—Girls to address envelopes; $2 a thousand. American Book Co., 31-35 Washington Place. Ask for Miss Long.

ADVERTISING SOLICITOR for high-class program; commission paid promptly. Call between 10 and 4, Room 628, 1,133 Broadway.

ASSISTANT in the office of psychoanalyst; qualifications necessary, a mind for details, capable of composing letters requiring a knowledge of human nature, correct English, wholesome personality, and superior education; no previous technical experience necessary; good salary to start, with advancement. Room 2304, 110 West 40th.

ASSISTANT BOOKKEEPER, experienced dry goods trade; write, giving references, experience and salary. G 110 Times.

ASSISTANT in dental office; young girl; experience unnecessary. Call 5:30, 38 East 61st.

ASSISTANT for cafeteria; good carver. Bon Box, 1,165 Amsterdam Av.

A YOUNG WOMAN FOR CASHIER in Fifth Av. retail shop; typist preferred. Innovation Trunks, 329 Fifth Av.

BILL CLERK.—YOUNG WOMAN, FOR UNDERWOOD MACHINE; MUST BE RAPID, ACCURATE, AND EXPERIENCED; STATE SALARY AND QUALIFICATIONS. S 789 TIMES DOWNTOWN.

BOOKKEEPER.—Must be thoroughly experienced, accustomed to details and controlling accounts and trial balances; one with textile or manufacturing experience preferred; state qualification, salary, etc. K 295 Times.

BOOKKEEPER, ASSISTANT, WITH KNOWLEDGE OF STENOGRAPHY; PRINTING EXPERIENCE PREFERRED, BUT NOT ESSENTIAL. 225 WEST 39TH ST., 9TH FLOOR.

BOOKKEEPER, with knowledge of stenography; familiar with double entry system; must have experience; $18 to start. Apply The Williams Manufacturing Co., 28-30 West 22d St.

BOOKKEEPER AND STENOGRAPHER for double entry system; mercantile experience preferred; short hours; salary $16 to start. Military Art Novelty Co., 256 West 23d St.

BOOKKEEPER-TYPIST, thoroughly experienced, with knowledge of stenography; good salary. Bernstein Knitting Mills, 1,381 Myrtle Av., Brooklyn.

BOOKKEEPER and general office assistant; $18 per week; growing business; state previous positions and qualifications. Sunshine Jasper Co., 59 East 8th St.

BOOKKEEPER to keep sales ledger; must be capable of large number of accounts; state salary and experience. L. C. D., 270 Times Downtown.

BOOKKEEPER, double entry, must be good at figures, for a manufacturing concern; good chance for advancement; salary $14. G 120 Times.

BOOKKEEPER - STENOGRAPHER, experienced; state minimum salary; Apply in handwriting. United Hosiery Co., 140 5th Av.

BOOKKEEPER.—Systematical bookkeeper wanted, manufacturing experience preferred; state salary and experience. Jacobson, 46 Greene St.

BOOKKEEPER and stenographer; experienced in wholesale fur house; state experience and compensation. W 161 Times.

BOOKKEEPER, experienced woolen business or similar line; good opportunity. Apply 229 4th Av., Room 1008.

BOOKKEEPER wanted, experienced, for controlling of accounts; good penmanship; state age and salary. W 172 Times.

BOOKKEEPER'S ASSISTANT in textile house; state experience, education, age and salary desired. R. R., 804 Times Downtown.

BOOKKEEPER and stenographer, experienced on double entry books. Simpson, 89 West 32d.

BOOKKEEPER and Typist.—At least 2 years' experience. Maltz & Sims, 22 West 21st St.

CARETAKER.—Reliable woman to care for doctor's house, where secretary is kept, from June 1 to Oct. 1. Y 295 Times Annex.

CASHIER.—Arnold, Constable & Co., 5th Av. and 40th St., desire the services of a young woman as tuberoom cashier; experience essential. Apply in person to Mr. Higgins, 4th floor.

CASHIER wanted. Truly Warner, 122 Broadway, Brooklyn.

CHAMBERMAID-WAITRESS.—Will any lady closing house for the Summer highly recommend chambermaid-waitress for position in small family to go to Quogue, L. I.? Reply to Miss Dunham, 71 East 87th St., N. Y. City. Tel. Lenox 292.

CHAMBERMAID AND WAITRESS wanted, Irish or Swedish; must be fond of children; country in Summer; wages $40-$50. Call before 10 A. M. or after 4 P. M. Courte, 530 Manhattan Av.

CHORUS GIRLS for musical stock in N. Y. C. Menzeli, 22 E. 10th. 1-3 P. M.

HELP WANTED—Female.

CIRCULAR WORK.—Young woman to take charge of small circularizing department of firm selling books; salary $15 start; answer in long-hand, giving full particulars regarding education, experience, religion, age; attractive opportunity for refined business woman showing appreciation of books. W 170 Times.

CLERICAL.—Young lady for stock and sales record work; neat, accurate, pleasant surroundings; advancement prospects good; salary $12. Apply 8th floor, 9 East 40th St.

CLERKS, between the ages of 16 and 18, in the office of a large corporation; experience unnecessary; hours 9 to 5; half day Saturday throughout the year; vacations with pay; salary $10 per week to start; rapid advancement to higher paid positions. Write, stating age, education, experience, if any, &c. H 483 Times Downtown.

CLERK.—Routine office work, salary $12, hours 8:30 to 5 P. M. Answer in own handwriting, giving age, home address, &c. Must reside in Manhattan, Bronx or Long Island City, or its suburbs. Write Box 399, 1,358 Broadway.

CLERK, whose handwriting is neat and legible, and who can operate a typewriter; must be good at figures; write, stating age, appearance, and salary desired. A 693 Times Downtown.

CLERK and typist, neat penman, 16-18 years old, to do record work and otherwise assist in office; some typewriting; mention salary expected. G 116 Times.

CLERK AND TYPIST for Christian club; clerk, neat, accurate; references; women's club. 133 East 40th St.

COOK, excellent; Swedish or French preferred; salary satisfactory; family of three; New Jersey; 15 minutes from city; yearly position. Phone today, Leonia 595.

COOK, white, by Christian couple; apply by letter or phone; $45 to $50. Mrs. R. J. Mansfield, 348 Highwood Av., Leonia, N. J.

COOK, also waitress, wanted. Write The Elephant, Somers, Westchester County, New York.

DEMONSTRATORS wanted for a large milk and food product concern to demonstrate milk and the highest grade of food products in high class retail stores; salary. B 478 Times Downtown.

DENTAL NURSE, understands sterilization, developing, X-rays; experienced; good reference. J 236 Times.

DESIGNER.
A progressive, rapidly growing concern, one of the largest manufacturers of silk and cotton waists west of New York, has a most attractive proposition for a designer of ability. Our success and reputation have been based on our good merchandise and the original and smart designs, and applicant must be able to maintain our standard. Splendid opportunity. All replies held strictly confidential. Y 176 Times Annex.

DESIGNER
on silk and muslin underwear.
Steady, desirable position.
THE WOLF CO.,
364 5TH AV.

DESIGNER
on millinery for high-grade line of trimmed and tailored hats. G 111 Times.

DESIGNER,
experienced on better-grade silk and cloth dresses; only one with best references need apply. Perles & Gilbert, 15 East 32d St.

DESIGNER ON NEGLIGEE.
R R 802 TIMES DOWNTOWN.

DICTAPHONE OPERATOR; preference given to one knowing shorthand; must be competent and rapid. Apply in person or by letter, Davis Lawrence Co., 10 Christopher St.

DICTAPHONE OR EDIPHONE OPERATOR; PERMANENT POSITION. BERNHARD ULMANN CO., 109 GRAND ST.

FILING CLERK WANTED BY A RESPONSIBLE CONCERN IN JERSEY CITY; STATE AGE, RACE, EDUCATION, BUSINESS EXPERIENCE, AND SALARY EXPECTED. ADDRESS Y 263 TIMES ANNEX.

FITTER in designing department, pattern house; experienced preferred; permanent position; all communications confidential. K. C., 806 Times Downtown.

FORELADY ASSISTANT, CHILDREN'S DRESSES; CORRESPONDENCE CONFIDENTIAL, OR CALL CERF BROS., 138 WEST 25TH.

FRENCHWOMAN WANTED.
French lady, living alone in apartment, wants a Frenchwoman who speaks good French for general housework; must be good cook and have good reference. Morningside 2622.

GIRL.—For filing and other clerical work; Christian concern; some experience; must be neat, willing; state experience, salary wanted. R 681 Times Downtown.

GIRL wanted for general housework, good references required. Victoria Apartments, 97th St. and Riverside Drive. Telephone Riverside 2493. Apartment 62.

GIRL.—For office work, good penman and correct at figures; beginner will do; state salary and qualifications. G 123 Times.

GIRLS, bright, to train for nurses; ordinary school education sufficient. Apply 2,076 5th Av.

GOVERNESS.
An unusual cultured young woman, with modern ideas in education and with exceptionally successful experience in handling young children, preferably a trained kindergartner, for two boys, ages 3 and 6; resident position; Summers in Maine; salary limited only by ability. If you are only ordinary governess do not apply. Phone for appointment. Riverside 2284.

GOVERNESS, assist house, three school children, 6 to 12, Far Rockaway; good wages; call 9 to 12. Bachrach, Apt. 3C, 16 East 86th St.

GOVERNESS.—Temporary, to care for 2 little girls. Call 55 East 78th St.

HOME ASSISTANT wanted, 12 to 8, 6 days; knowledge cooking school; 9 adults; $15. Apply by letter, L. W., 67 East 53d St.

HOUSEMAID, general, (white,) small family, good wages, no laundry. 448 Riverside Drive, Apt. 22. Morningside 2967.

HOUSEWORKER WANTED.—Good houseworker for small family; good wages, no washing; country. Apply S. Hatzenstein, 1,261 Broadway.

HOUSEWORKER, (white,) for country, Jersey Coast; 4 adults; second girl is kept; apply 10 to 11:30, Tuesday. 229 West 97th St. Apartment 3E.

HOUSEWORKER, experienced; no washing; small family; references. 601 West 190th, Apt. 61. Phone St. Nicholas 3060.

HOUSEWORKER, good, for small family; good wages, no washing; country. Apply 1,182 Broadway, Room 906.

I WANT AT ONCE
EXPERT
MARCEL WAVERS.
GOOD PAY—
PLEASANT HOURS.
WORK IN CITY OR IN DETROIT.
REFERENCES GIVEN AND EXPECTED.
ADDRESS,
J 257 TIMES.

LADY'S MAID under 29 years old; one speaking French preferred, as lady may live in Paris part of year; an excellent place; good wages; must be neat; good sewer and packer; two in family. B 185 Times.

MILLINERY DESIGNER,
TAILORED AND TRIMMED HATS, WITH ABILITY TO CREATE SNAPPY STYLE; TO ONE THOROUGHLY EXPERIENCED IS OFFERED A SPLENDID OPPORTUNITY. G 67 TIMES.

MILLINERS,
COPYISTS,
STOCK AND ERRAND GIRLS FOR INSIDE WORK. APPLY TO CROCKER, 375 5TH AV.

MOTHER'S HELPER.—Capable woman to help with study of three children and do general housework at Pelham; must be real worker and have reference for character. Phone M. H., 7686.

MULTIGRAPH OPERATOR. Review of Reviews Co., 30 Irving Place. See Mr. Flushing.

NURSE.—Quiet, refined woman to take care baby, 8 mos., and help with two small children under mother's supervision. (Summer in country;) pleasant home, every convenience. Address A 725 Times Downtown.

NURSE, experienced, for two little girls; references. Write Mrs. Robert, Glen Ridge, N. J., or call 51 East 58th St., New York City. Telephone Plaza 4557.

NURSE or governess for two children, ages 4 and 6; good salary. Apply Apart. 123, 42 West 72d, Wednesday, 10 A. M.

NURSE for 2 children, 3 and 6 years; Westchester; good salary. Call between 10 and 12, Tuesday, 151 5th Ave., Barbe.

NURSE wanted, 2 children, 2 and 5 years. Call Fox, 91 Fort Washington Av., 9 to 11 A. M.

NURSE.—Experienced operating room nurse; $60 per month, room, and board. Call 233 East 57th.

NURSES, undergraduates; apply 9 A. M. N. Y. Orthopedic Hospital, 420 E. 59th.

NURSE to take full charge of boy, 2 years old. Mrs. Sara Kehaya, 885 West End Av.

OFFICE GIRL, in busy mail order concern, bright, good at figures, for record and filing. Apply 636 Broadway, top floor.

OFFICE MAID for studio; hours 9 to 5; no Sunday work; references. Apply Misses McCaul and Dickson, 20 West 46th.

PHOTO PRINTER, experienced in amateur work; good pay and steady position. Herbert & Huesgen, 18 East 42d.

PRIVATE SECRETARY for position abroad; must be expert stenographer and have business experience in accounting and advertising, if possible; reply, giving full particulars, including age and references; salary no object for right party. Address V 134 Times.

HELP WANTED—Female.

SALESLADIES.
STEADY POSITIONS.
EXPERIENCE NOT NECESSARY.
GOOD CHANCE FOR ADVANCEMENT.
Apply at any of the following
LOFT CANDY STORES:
11 East 42d St.,
29 Cortlandt St.,
38 East 23d St.,
OR LOFT, INC.,
EMPLOYMENT DEPARTMENT,
400 BROOME ST.

SALESLADY to handle fashion sketches familiar with wholesale trade; good opportunity to right party; commission. G. Spurdle, 67 West 48th Street. Bryant 1676.

SALESLADY.—Experienced milliner, able to trim; good opportunity, high salary. Call Smart Shop, 46 East 34th St.

SALESWOMEN
EXPERIENCED IN
RETAIL CANDY DEPARTMENT.
Large concern; good salary and splendid opportunity to neat, attractive young woman. Write, stating full particulars, Box Candy, 1619 St. James Bldg.

SALESWOMEN.
LORD & TAYLOR
have openings for several young women of exceptionally good appearance as saleswomen in various departments.
These positions offer unusual opportunities to young women of education and refinement, who desire to enter commercial life.
Experience not necessary.
Apply Employment Office,
9th floor.

SALESWOMAN and order clerk; young woman writing good, legible hand and quick at figures to take charge of orders and possibly assist in selling; must be refined and ambitious girl; Christian firm; good salary and permanent position. G 107 Times.

SALESWOMAN.—A woman who has had experience as a school teacher, to sell the U. S. Character Building Plan for Children; revised plan right up to date, now ready; salary. Mr. Cloyes, 110 West 34th St.

SECRETARY TO THE HEAD OF AN ADVERTISING AGENCY; EXPERT STENOGRAPHER, WITH THOROUGH MASTERY OF ENGLISH; COMPLETE KNOWLEDGE OF THE HANDLING OF FILES AND CORRESPONDENCE; GOOD EXECUTIVE, WITH INITIATIVE AND JUDGMENT; CAPACITY FOR VOLUME WORK; YOUNG WOMAN WITH EXPERIENCE PREFERRED; PAY COMMENSURATE WITH ABILITY; ALSO AN UNUSUAL OPPORTUNITY FOR ADVANCEMENT; ONLY LETTERS THAT GIVE FULL DETAILS REGARDING PAST WORK WILL BE CONSIDERED. K 395 TIMES.

SECRETARY WANTED.—Capable Secretary by large importing house, downtown; must be 1st class stenographer and typist with experience in importing business; preferably one with good knowledge of French, good salary; apply in own handwriting. Box R 661 Times Downtown.

STENOGRAPHER IN WHOLESALE DRY GOODS HOUSE; MUST BE EXPERIENCED, ACCURATE, AND SPEEDY; STATE EXPERIENCE, AGE, AND SALARY EXPECTED; A1 REFERENCES REQUIRED. B X 275 TIMES.

STENOGRAPHER.—Wanted, an intelligent girl, with several years' experience in manufacturing business; knowledge of bookkeeping and filing desirable; must be good typist; excellent opportunity for the right person; salary $15; applicants should write, stating qualifications, to J. C. Kennedy, 200 6th Av.

STENOGRAPHER wanted by Christian firm; preferably one with experience in sales department; state age, years of experience, and salary expected. R. L., 103 Times.

STENOGRAPHER for busy law office; refinement, good education, and legal experience essential; state full qualifications, including religion; salary $25. A 701 Times Downtown.

STENOGRAPHER, JUNIOR,
for wholesale woolen house; one with some commercial experience; $12 week start; state age and experience. Stenographer, P. O. Box 24, Station A, New York City.

STENOGRAPHER; prefer woman over 25; knowledge of dentistry desirable, although not essential; hours 8:30 to 5:30, Saturday 1 o'clock; salary about $15 to start; give full particulars in your reply. K 284 Times.

STENOGRAPHER.—Experienced typist and stenographer to act as secretary for busy executive; one with boys' clothing experience preferred. Call A. Sherwin & Bro., 718 Broadway.

STENOGRAPHER.—Christian firm has opening for refined, competent girl who has had some experience; hours 9 to 5:30; pleasant working conditions; opportunity to advance; salary to start, $17. W 174 Times.

STENOGRAPHER - SECRETARY wanted at once for newspaper man; must be good worker, well educated, quick stenographer and rapid typist. Apply in person at 280 Broadway, Room 331, with references.

STENOGRAPHERS.—A large manufacturing company, situated in Long Island City, wishes to employ several stenographers; state education, nationality, and salary desired. G 13 Times.

STENOGRAPHER
and general office worker; must be high school graduate; application must state age, education, religion and qualifications. A 779 Times Downtown.

STENOGRAPHER and typist wanted; must be thoroughly competent and experienced. Address stating age, salary, and full particulars. Stenographer, 262 Grand St., Advertising Agency.

STENOGRAPHER.—Experienced, good opportunity for advancement; office in factory, 79th St. and East End Av.; $18; state full particulars in letter. Box 19, 1,508 2d Av.

STENOGRAPHER.—Young lady of good education, neat and accurate; reply giving experience, education, age, and references. S 766 Times Downtown.

STENOGRAPHER-TYPIST.—Experienced, intelligent, and efficient young lady; fine opportunity for advancement to right party. A 787 Times Downtown.

STENOGRAPHER.—Experienced and rapid stenographer and typist wanted. Apply Hotel Association of N. Y. C., Employment Division, 44 East 29th St.

STENOGRAPHER wanted, by large concern, one who has a knowledge of bookkeeping preferred; a bright beginner will be considered. G 122 Times.

STENOGRAPHER.—Refined young lady as subscription manager's assistant; start $18; write fully age, experience, references. B 474 Times Downtown.

STENOGRAPHER, one with mercantile experience and some knowledge of bookkeeping; steady position. George W. Heller, Inc., 873 Broadway.

STENOGRAPHER-TYPIST, 18-20, year's experience; salary start $12. R 673 Times Downtown.

STENOGRAPHER and Assistant Bookkeeper wanted; experienced and capable. Apply Seaboard Brass Foundry, Inc., 46-60 Seabring St., Brooklyn.

STENOGRAPHER for manufacturing concern; one thoroughly experienced, with knowledge of office work; state salary and particulars. K. A., 347 Times Downtown.

STENOGRAPHER and Office Assistant.—Good chance; quick, accurate. Allegretti, 15 West 38th.

STENOGRAPHER.—Some experience, with knowledge bookkeeping; neat, accurate; state salary. K 347 Times.

STENOGRAPHER.—Good appearance, careful, accurate worker; good opportunity. Columbia X-Ray, 131 East 23d.

STENOGRAPHER.—Beginner, to assist in general office work; salary to start; $10 weekly. G 115 Times.

STENOGRAPHER.—With knowledge of bookkeeping. Elgin Motor Distributing Co., 243 West 57th.

STENOGRAPHER; good opportunity in cotton goods house for bright girl; state age, experience and salary desired. G 106 Times.

STENOGRAPHER, experienced; high-school graduate preferred; salary $15; good opportunity for advancement. G 119 Times.

STENOGRAPHER, general insurance broker's office; salary $16. G 127 Times.

STENOGRAPHER, experienced only. Simpson Bros., 39 West 32d.

STENOGRAPHER.—Splendid opportunity with large publishing house. G 124 Times.

STOCK CLERK
on stock book in men's wholesale neckwear factory; must have good education and must be good at figures; one who has had stock book experience preferred; salary $15 to start. Blanchard & Price, 142 5th Av.

STORE PACKERS.
STERN BROTHERS,
WEST 42D ST.
require girls over 15 as
STORE PACKERS.
Bring working papers. Apply Supt. of Delivery, Employees' Entrance, 6th Av., near 43d St., before 10 A. M.

HELP WANTED—Female.

SWITCHBOARD OPERATOR, young woman, preferably one with broker office experience; must be neat, conscientious worker; reply stating age, experience, salary desired. A 692 Times Downtown.

SWITCHBOARD OPERATOR; bright, intelligent girl for small board; prefer one who can use typewriter and do light office work. Apply J. S. Hoffman Co., 181 Franklin St.

SWITCHBOARD and elevator operator. Apply Superintendent, 719 West 180th, or Chas. S. Kohler, 1,428 St. Nicholas Av.

SWITCHBOARD OPERATOR for private switchboard; give age, experience, salary expected. B 96 Times.

TELEPHONE OPERATOR, experienced; must be reliable. Apply Hospital, 1,919 Madison Av.

TYPIST.—Rapid, naturally systematic and capable of handling large quantity of detail; if she is stenographer, so much better, but not essential; the listing and classifying of suburban properties in a large real estate office will be her work; mature girl preferred, who thinks and has initiative; outline experience and salary earned in first letter, please. C. M., Box 79 Times.

TYPIST.
Steady position for bright young lady.
Apply to
Butterick Publishing Company,
Spring and Macdougal Sts.
Take 7th Av. subway to Houston St.

TYPISTS.—A publishing house has opening for two rapid and accurate typists to address envelopes; hours 9 to 5 and 12 o'clock Saturday; $12 to start. Industrial Management Magazine, 6 East 39th St., ask for Miss Brandt.

TYPISTS, Underwood; must be thoroughly capable and experienced; hours 9 to 5, Saturdays 9 to 1; salary $12 per week; Christian company; call immediately. Titan Automatic Tool Company, Inc., 25 West Broadway, corner Park Place.

TYPIST.—Young lady on general office work; good opportunity for bright girl. Call between 9 and 10 o'clock, Fred Fear & Co., Room 319, 299 Broadway.

TYPIST.—Must be experienced, for billing and statement work in wholesale dry goods house; salary $18; state experience. G 117 Times.

TYPIST, experienced, accurate, quick; $14 to begin; Christian firm. Call Room 619, 299 Broadway.

TYPIST as general office assistant; write details, experience; mention salary. B 475 Times Downtown.

TYPIST for a Protestant house; salary $16 to start. W 190 Times.

TYPIST, bill clerk; must be able to figure. Call 17 Park Place.

WOMEN.
WE REQUIRE EXPERIENCED AND INEXPERIENCED WOMEN, AS CASHIERS IN OUR TUBE ROOM. PERMANENT POSITION FOR THOSE WHO QUALIFY. APPLY TO SUPT. Barnett Bros., Columbus Av. and 74th St.

WOMAN WANTED.—Lady wishes refined woman, college graduate preferred, seeking permanent engagement, to assist education of children 10 and 12 years, assist management household; good remuneration; answer, giving full particulars. M. C., Box 270 Times.

WOMEN to canvass membership for well known national institution; must speak Yiddish and English; splendid opportunity for the right person; commission. C 739 Times Downtown.

YOUNG GIRL wanted, to take charge of cleaning and dyeing store. Apply Mme. Francis Dervreux, 9 Columbia Terrace, Edgewater, N. J.

YOUNG LADIES,
LEARN GOOD PAYING TRADE.
NO SLACK SEASONS.

Can use about twenty young ladies between the ages of 18 and 25 in the following positions:
BONBON DIPPER LEARNERS,
CHOCOLATE DIPPER LEARNERS,
CANDY PACKER LEARNERS,
CANDY CHECKERS ON PIECEWORK.
For packing it takes one week to break in, and then they go on piecework. Chocolate and bonbon dipping requires three weeks to learn. Only those desiring steady positions need apply.

LOFT, INC.,
400 BROOME ST., NEW YORK.

New York subway to Spring St. station; walk two blocks south; or Brooklyn trains to Canal St. station; walk two blocks north.

YOUNG LADY wanted to act as assistant to purchasing agent with large corporation; must be capable typist; state age, salary and experience. W 188 Times.

YOUNG LADY to sell ribbons to manufacturing trade in city; experience in this line not essential; state age, salary, selling experience, &c. G 121 Times.

YOUNG LADY for clerical work in insurance office. J. Bohm, 512 5th Av.

YOUNG LADY in dentist's office, with or without experience. N 189 Times.

YOUNG WOMAN.—Wall St. House, very active and growing, has opening for an experienced young woman to take complete charge of stationery and circular departments; must understand mailing systems and be competent to work and direct with efficiency. Reply own handwriting, stating age, experience, references, and salary desired, S 757 Times Downtown.

YOUNG WOMEN, 16 to 30 years, to learn telephone telegraphy; short course and permanent employment; advancement to $105 a month. Apply Western Union, Room 1702, 24 Walker St. (Near Canal and Broadway.)

YOUNG WOMEN, aged 21 and over, who are not afraid to work, wanted for bookkeeping positions; beginning salary $60 per month. Apply 9 A. M., American Railway Express Co., 119 West 19th St., Manhattan, 5th floor.

YOUNG WOMEN
In wholesale dress house, to work in dress stockroom; must be experienced.
C. H. D. ROBBINS CO.,
150 Madison Av., corner 32d.

Instruction.

FILE CLERKS WANTED.

Big demand in business houses for file clerks who have had TRAINING. Many large concerns depend upon our school entirely for their file clerks. Well-trained file clerks are scarce. They get good pay and fine opportunity for promotion. In four weeks we train you thoroughly in all leading systems of filing, also indexing and cataloging. And we assure you a position when you have learned the work. Every student receives PERSONAL INSTRUCTION, and practices with finest modern office equipment. Evening and afternoon classes. Enroll at once for new classes starting today. Call, write, or telephone Franklin 2261.
NATIONAL TRAINING SCHOOL
FOR FILING,
The Shaw-Walker Company.
50 Franklin St. Near Broadway.

WOMEN ARE INVITED
to attend a series of informative lectures on technical business subjects at Pace Institute. The first lecture of the series, "FUNDAMENTALS OF DOUBLE ENTRY," will be given by Homer S. Pace, C. P. A., on WEDNESDAY, MAY 14, 6 P. M. Tickets for this lecture are limited in number. Make application to Registrar.
PACE INSTITUTE,
30 Church Street, New York.

GOOD ENGLISH BUILDS BUSINESS.
Good English is a basic requirement for business success; most men and women need training in English—sentence building, vocabulary enlargement, report and letter writing. Do you? Write or telephone (Cortlandt 1465) for free bulletin, "Your English," and for details of a new early evening class now forming. Pace & Pace, 30 Church St., N. Y.

HOTELS NEED TRAINED WOMEN; positions waiting; demand far exceeds the supply; we will train you at home by mail in your spare time for this fascinating profession; big pay, fine living, splendid opportunities for advancement; send for free illustrated book "Your Big Future in Hotel Work." Lewis Hotel Training School, 14 Mather Building, Washington, D. C.

COME ANY TIME AFTER 5 P. M.
to the Drake Business School for Speed Club (80 to 175 words) or individual instruction in Shorthand, Typewriting, Accounting, English. Tribune Building. Phone Beekman 2723 for our new catalog.

ARE YOU interested in operating a Burroughs bookkeeping machine? Easy work; salary, $15 to $25 a week to start; takes less than three weeks to learn. Call between 9 A. M. and 9 P. M. for particulars. J. Vesel, Room 108, 51 Chambers St., opposite City Hall.

EARN $5,000 YEARLY
as a doctor of chiropractic, day and evening sessions, co-educational; class now forming. Write for booklet C.
CHIROPRACTIC UNIVERSITY OF N. Y.,
1,416 Broadway, New York. Bryant 6956.

REGISTERED SCHOOL FOR NURSES.—Sydenham Hospital, 343 East 116th St., New York City; vacancies exist for women desiring two years', two months' training; diploma granted after passing successful examinations. Apply Superintendent of Nurses.

BUSINESS EFFICIENCY SCHOOL.—Shorthand, typewriting, bookkeeping; individual training; beginners, advanced students, postgraduates; begin any time; hours student's convenience. 500 5th Av., at 42d St. Telephone 7889 Murray Hill.

BEAUTY CULTURE, Hairdressing, Manicuring, all branches taught days, evenings; graduates earn $25-$50 weekly; circular explains. Prof. Rohrer's Famous School, 119 West 42d St.

MOVIE STAR offers opportunity for private coaching and picture appearance. Address Movie Star, Room 611, World Building, New York City.

HELP WANTED—Female.

Instruction.

LADIES.—Learn telephone operating; complete course $10. Chief School, 5 Beekman St.

PRIVATE SECRETARIAL TRAINING.
PRATT'S SCHOOL, 64 WEST 45TH ST.
INDIVIDUAL INSTRUCTION.

STENOGRAPHERS.—Increase your speed and earning power. Write for "Flying Fingers," free. Rose L. Fritz School, 334 5th Av.

Employment Agencies.

ELSIE DIEHL AGENCY,
20 VESEY ST.

NO REGISTRATION FEE.

STENOGRAPHER - SECRETARY, advertising, $35.
STENOGRAPHER, engineering, $30.
STENOGRAPHER, picture studio,) Kingsbridge section, $25-$30.
STENOGRAPHER, manufactory, $25.
STENOGRAPHER, tire line, $22.
STENOGRAPHER, paper line, downtown, hours 9-5, $20.
STENOGRAPHER, law, $25.
STENOGRAPHER, detail check, $25.
STENOGRAPHERS, hundreds positions open for girls with 1-2 years' experience, $20-$18-$15.
STENOGRAPHER, theatrical, $22.
BOOKKEEPER-TYPIST, $25.
BOOKKEEPER, assistant, $17.
BOOKKEEPER, comptometer operator, $16.
BOOKKEEPER, fur line, $22.

TYPIST, bill clerks, copyists, $18-$15-$12.
OFFICE ASSISTANTS, good figures and penmen, $15.
OFFICE TYPIST, bright beginner, uptown, $12.
OFFICE FILE CLERK, telephone operator, $12.

TELEPHONE OPERATOR, typist, $18.
TELEPHONE OPERATOR, typist, filer, $15.
TELEPHONE OPERATR, office, $12.
TELEPHONE OPERATOR, busy board, $15.

DICTAPHONE OPERATOR, typist, $20-$15.
THE WILLIS HAWLEY EXCHANGE
Desires to fill employers' requests for the following young women:
Secretary-Stenographer to manufacturers; capable executive; $1,500.
(20-25) STENOGRAPHERS, $18, $20, $25.
BEGINNERS, $12-$15.
BOOKKEEPERS, $20-$25.
Call personally Monday, 9 to 1.
THE WILLIS HAWLEY EXCHANGE,
(Chamber of Commerce Building,)
32 COURT ST., BROOKLYN, N. Y.

TERMINAL EMPLOYMENT EXCHANGE,
154 Nassau St. MISS GRIFFIN.
STENOGRAPHERS, several, brokerage, export, legal, $20; DICTAPHONE OPERATORS-STENOGRAPHERS, brokerage, engineering, $25-$30, others, $20; TYPISTS, $12-$15-$20; FILE CLERKS, $12-$15; BOOKKEEPERS-STENOGRAPHERS, (3,) $25-$20.

AMERICAN
EMPLOYMENT
EXCHANGE,
115 BROADWAY, (Near Wall St.)

ABSOLUTELY NO CHARGE TO YOU UNTIL WE SECURE YOU A POSITION.

JUPP AGENCY, 87 NASSAU ST.
Established 1899. FREE REGISTRATION.
Stenographers, financial, $30; plate glass insurance, $20; Brooklyn, (2,) experts; dozens superb positions; beginners, experts, legal, commercial; best firms; several bookkeepers, numerous typists, clerks.

FULTON STENOGRAPHIC AGENCY,
93 NASSAU ST. 489 5TH AV.
STENOGRAPHERS-SECTY $25
LEGAL $25
STENOGRAPHERS, (20,) positions with good firms; $12-$22; brokerage, export.
TYPISTS ....$12-$20

STENOGRAPHERS, $10-$25; typists, $10-$15; office assistants, $10-$12; bookkeeper, $12-$22; bookkeepers-stenographers, bookkeepers, typists, 12-$22; New York and Brooklyn positions. Doyle Agency, 39 East 42d; 154 Nassau, or 215 Montague St., Brooklyn.

BROWN EMPLOYMENT EXCHANGE,
200 BROADWAY. ROOM 507.
Stenographer, Bookkeeper, brokerage experience; stenographers, brokerage experience, $25; Stenographers, $15 to $22; bookkeepers, switchboard, clerical.

STENOGRAPHERS, office assistants, typists, bookkeepers; good openings for educated, refined Americans. Clark Agency. 5 Beekman St. Cortlandt 4249.

ROSE WEBBER AGENCY, 1009 Tribune Building.—Stenographers, typists, bookkeepers, dictaphone, $10-$25.

Lang Agency, 115 Broadway.—Stenographers-bookkeepers, clerical typists; highest salaries; permanent.

Stenographers, $22-$10; Typists, $15-$12; Clerks, $12-$8; Bookkeeper-Stenographers, $20-$18. David Agency, 17 West 42d.

STENOGRAPHERS, bookkeepers, numerous positions; free registration. Van' Tyn Agency, 1 West 34th.

BOOKKEEPERS, some stenog., $20, $15; stenographers, $20. MacNeill Agency, 21 Park Row.

Interviews all day; many excellent positions; high-class firms. Mighill, Flatiron Bldg.

HELP WANTED—Male.

ABRAHAM & STRAUS,
FULTON ST., BROOKLYN.
AISLE MANAGER.

Require an energetic and experienced aisle manager, possessing the necessary qualifications and credentials from houses of the first order. Apply to Superintendent.

ACCOUNTANT.—Railroad, experienced in disbursements or general accounts; man now employed in similar position preferred; excellent opportunity for the right party; give age, experience, present position and salary in first letter. W 442 Times Downtown.

ACCOUNTANT for a large publishing concern; one familiar with branch and installment accounts preferred; state fully experience, age, and salary expected. E 884 Times Annex.

ACCOUNTANT, senior, by public accountant; references required. Address Accountant, S 777 Times Downtown.

ADVERTISING SOLICITORS; commission; good, live men, capable of making $100 a week or more. Call before 12 o'clock, Room 606, 120 Liberty St.

ARMATURE WINDERS.

Young men, 19 to 25; good chance for advancement.
Employment office open 9 to 4.

WESTERN ELECTRIC CO., INC.,
57 BETHUNE ST.,
Near West St., 6 blocks south of 14th St.

ASSISTANT to portrait painter wanted who can influence commissions; artist is well known for his successful work; gentleman moving in good society may add to his income by liberal percentage on price paid; letters treated as strictly confidential. Box Y 213 Times Annex.

ASSISTANT BOOKKEEPER, experienced accounts receivable and payable, ledger, controlling accounts, one with experience in newspaper office preferred; salary, $18. A 781 Times Downtown.

AUTOMOBILE MECHANIC wanted, first-class; steady work. Sloan & Clappen, Inc., Newburgh, N. Y.

BILLING CLERK.
Young man in downtown wholesale house in billing department; accurate at figures, good penman; state experience, age, salary, references. S 772 Times Downtown.

BOOKKEEPER, NEWARK MAN, MUST BE AN EXPERIENCED DOUBLE ENTRY BOOKKEEPER, KNOW HOW TO PREPARE TRIAL BALANCE, BALANCE SHEET, &C.; WRITE IN DETAIL AS TO YOUR AGE, EDUCATION, EXPERIENCE, AND REFERENCES, SALARY, &C. Y 208 TIMES ANNEX.

BOOKKEEPER.—Wall St. house, very active and growing, has opening for an experienced bookkeeper; must be excellent penman and quick at figures; reply in own handwriting, stating age, experience, references, and salary desired. B 454 Times Downtown.

BOOKKEEPER.—Man about 35 to assist in bookkeeping department; good penman; must be able to operate typewriter; good position for man capable to assume responsibility; when replying answer in detail, stating salary desired. S 769 Times Downtown.

BOOKKEEPER, ABOUT 25 YEARS OF AGE, WITH KNOWLEDGE OF DOUBLE ENTRY BOOKKEEPING AND COST JOURNAL. APPLY BY MAIL ONLY, STATING EXPERIENCE AND SALARY EXPECTED. C. L. GORDON, 212 EAST 15TH ST.

BOOKKEEPER-TYPEWRITER. — Ambitious young man wanted to take charge of office and salesroom; knowledge of the general stationery line preferred, but not essential; good prospects for ambitious young man. A 724 Times Downtown.

BOOKKEEPER. — Christian manufacturing concern desires the services of a thoroughly accurate and rapid bookkeeper; must have excellent qualifications; steady advancement to right party; state age, experience and salary desired. G 14 Times.

BOOKKEEPER'S ASSISTANT, young man, in bank; replies must state age, experience, salary expected. Bronx Bank, 1340 Times Bronx.

BOOKBINDERY assistant foreman in large edition bindery; state references, experience and salary; all replies will be kept strictly confidential. G 125 Times.

BOOKKEEPER, Stenographer, and Assistant Office Manager.—Young man of good character. Apply in person. Pressed and Welded Steel Products Co., Boulevard, near Payntar Av., Long Island City.

BOOKKEEPER AND TYPIST, knowledge of stenography, 17, well recommended; salary $10 to $12 to start. F. C., 115 East Houston St. Orchard 8277.

HELP WANTED—Male.

BOOKKEEPER.—Experienced in stock business; state references and salary; chance for advancement for the right man. C 247 Times.

BOOKKEEPER.—Accurate, quick; able to handle much detail; state experience and salary. M. F., 226 Times.

BOOKKEEPER for temporary work to post up book; excellent handwriting required; position may be permanent if capable. Box O. T., 104 East 14th St.

BOOKKEEPER'S ASSISTANT.—Manufacturing stationers; state age, qualifications, and salary. B 476 Times Downtown.

BOYS
for mail and messenger service; must be 16 years old; good opportunity for advancement along engineering lines.
Employment office open 9 to 4.

WESTERN ELECTRIC CO., INC.,
57 BETHUNE ST.,
Near West St., 6 blocks south of 14th St.

BOYS, 15 to 18 years of age, for office and inside messenger work; advancement good. Apply Western Union, Room 1702, 24 Walker St., New York, (near Canal and Broadway.)

BOYS UNDER 16, WITH WORKING PAPERS, AS OFFICE BOYS IN OUR MAIN OFFICE; CAPABLE BOYS ARE RAPIDLY PROMOTED TO DEPARTMENT WHERE OPPORTUNITY IS GIVEN TO LEARN DRAFTING, SIGN WRITING, SELLING, AUDITING, MULTIGRAPHING, REAL ESTATE, LEGAL, AND OTHER PROFESSIONS. UNITED CIGAR STORES CO., 11TH FLOOR, 44 WEST 18TH ST.

BOYS.
BRIGHT,
wanted to make themselves generally useful in shipping department of large dress manufacturing house; opportunity for advancement; must be 16 years old.
J. & W. GOETZ,
10 EAST 32D ST.

BOYS, 15-18; important business concern, financial district, has permanent positions with opportunities for advancement for several elementary or high school graduates; congenial work, short hours, enabling evening schooling; salary $10 weekly; application confidential. S 699 Times Downtown.

BOY, run errands and make himself generally useful stockroom electrical supply house; must have references and working papers. Call after 9 A. M., Chas. Cory & Son, Inc., Service Department, 487 Greenwich St.

BOY to run errands and make himself generally useful in stock room of electrical supply house; must have references and working papers. Call after 9 A. M., Chas. Cory & Son Service Department, 487 Greenwich.

BOY FOR OFFICE, OVER 16 YEARS; EXCELLENT FUTURE; $9-$10. T 801 TIMES.

BOY, bright, intelligent, for mailing and filing section of a large corporation; good future for the right boy; answer in own handwriting; state age, reference, and salary expected. A 785 Times Downtown.

BOY IN OFFICE
of mercantile house; experience unnecessary; good opportunity for advancement; state age and salary required. X. R., 805 Times Downtown.

BOY wanted by investment bank; over 16; good opportunity to learn business; high-school graduate preferred. Call Room 700, 31 Nassau St.

BOY, intelligent, of refined family, can obtain position with promising future; start as messenger, $45 monthly. Apply Room 2102, 120 Broadway.

BOY.—Bright, ambitious boy required by steamship company; excellent opportunity for advancement. Apply 14th floor, 111 Broadway.

BOY wanted in office of export house. Apply Tuesday morning, May 13, after 10:30 o'clock, Nemours Trading Corp., 151 5th Av., City, 12th floor.

BOY, about 16, office work, Christian machinery firm; salary $10-$12 to start, with excellent chance for advancement. T 286 Times.

BOYS.—Several bright boys of good appearance, beginners, wanted by export and import concern; good chance for advancement; state religion. A 775 Times Downtown.

BOY in office where there is chance of advancement; must be bright, energetic, and willing; reply stating age, salary expected, references. R 626 Times Downtown.

BOY wanted in office of large wholesale house, splendid opportunity to advance; state age and experience, if any. A 786 Times Downtown.

BOYS.—Wanted, by large insurance company, two or three boys of fair education; good opportunity for advancement. B 455 Times Downtown.

BOY.—Bright office boy in Christian export and import house, familiar with financial district; call with written letter of application. Nordheim & Co., 40 Cedar St.

BOY, (colored;) good opportunity and prospects for bright, industrious lad, willing to make himself useful; apply in own handwriting. R 685 Times Downtown.

BOY, bright, wanted for sample room in New York office of manufacturing concern; steady position; state age, experience, and salary desired. G 112 Times.

BOY, bright, 15-16 years, order department of old established Christian firm; good opportunity. E. C. Fuller Co., 28 Reade St.

BOY, (14,) in advertising office; splendid opportunity learn business; must be bright and intelligent; rapid advancement. Call 11 A. M., Room 605, 367 Fulton St., Brooklyn.

BOYS, strong, about 18, to handle baskets, shipping department. N 653 Times Downtown.

BOY used to light machine work; good prospects for willing worker. Apply Houghton's, Room 1, 98 Park Place, city.

BOY, 15-17, Wall St. office, for errands and office work; salary $9. Box 498 Times, 2 Rector St.

BOY for messenger service on large daily newspaper; hours 8:30 to 5:30; salary to start $8. Apply 229 West 43d St., 2d floor.

BOY.—Neat, ambitious, intelligent boy for steamship office. Apply Room 2605, 120 Broadway.

BOY in office to do filing, &c.; opportunity for advancement; salary $8 to start. Sterling Motor Truck, 12th Av. and 132d St.

BOYS FOR STOCKROOM; EXPERIENCE UNNECESSARY. CAMPBELL, METZGER & JACOBSON, 8 EAST 22D.

BOY, bright, in engineering office; state age and salary. A 790 Times Downtown.

BUSHELMEN
FOR
MEN'S CLOTHING DEPARTMENT.

Apply Superintendent's office, 8th floor, James McCreery & Co., 35th Street, employes' entrance.

BUTLER, experienced colored man and wife to cook; Long Beach. 8723 Schuyler.

CASHIER, experienced; must know how to handle large volume of currency and assume responsibility; state salary expected. A 780 Times Downtown.

CASHIER, EXPERIENCED.
Knowledge of bookkeeping and payroll auditing. McCall, 236 West 37th.

CHAUFFEUR. — White, experienced only; Cadillac car, also good mechanic; good position and salary right party. Write Chauffeur, Room 2502, 110 West 40th St.

CHAUFFEUR.—Private touring; only those who have chauffered private families apply; state age, nationality, references. T 289 Times.

CHAUFFEUR, (white,) for Mt. Vernon; careful driver, good mechanic; Hudson car; board self; state salary, references, full particulars. Private, 402 W. 42d St., N. Y.

CLEARING HOUSE SHEET WRITER.—Wall St. house, very active and growing, has opening for an experienced clearing house sheet writer; must be good penman and quick at figures; reply own handwriting, stating age, experience, references, and salary desired. R 664 Times Downtown.

CLERK for manufacturing concern; must be familiar with handling railroad claims; state salary and experience. Box W. B., 104 East 14th St.

CLOTHING SALESMAN.
WALLACH BROS.,
3D AV., COR. 122D S.

COUPLE for gentleman's farm; man for stock, garden, etc.; woman for housework; must have first class references. Write F. R., 621 Madison Av.

DARKROOM MAN.—Photographic laboratory wants all-around man; steady all year round. Apply Herbert & Huesgen, 18 E. 42d.

DESIGNER AND ENLARGER.—Experienced; one capable of working on novelties; an unusual opportunity for the right man. G 114 Times.

ERRAND BOY; bring references. Apply Crown Waist Co., 45 Lispenard St.

FARMER, conversant with handling cattle. Apply Moore, Room 3414, 120 Broadway, Tuesday, 3:30.

FEEDERS, Gordon and Universal; steady work; $20. Cupples Envelope Co., 7-11 Laight St., near West Broadway and Canal.

FOREMAN on high-grade waists; one who knows how to instruct girls; in out-of-town factory; will give bonus or interest in business to right party. Y 283 Times Annex.

GROOM.—Single man to groom and exercise saddle horses and willing to help in general work about stable; references required. Call 40 East 36th St., Tuesday, before 10:30 or between 12 and 2 o'clock.

HALFTONE OPERATOR, steady position; state experience and salary. Kelley Engraving Co., Binghamton, N. Y.

HELP WANTED—Male.

HOUSEMAN; young; references; sober and honest. Women's Club, 133 East 40th.

JEWELER WANTED; HIGH-CLASS MAN ON FINE PLATINUM JEWELRY; GOOD WAGES, STEADY WORK. CALL CARTIER, 2 EAST 52D ST.

LABOR COMMISSIONER.—A group of publications wish to obtain the services of a man who is equipped by experience and knowledge to represent them in the adjustment of labor disputes; remunerative position for a competent man. Y 255 Times Annex.

LABORATORY TECHNICIAN.—One familiar with tissue work and bacteriological diagnosis and general hospital laboratory work. Apply Room 423, 280 Broadway, for work in hospital under U. S. Public Health Service.

LAW CLERK wanted, young law student preferred. J. D. Wetmore, World Building.

LEATHER WORKERS.
TIFFANY & CO.
require first-class leather workers on bags and pocketbooks.
Tiffany & Co., Forest Hill, Newark, N. J.

MACHINISTS FOR HANDKERCHIEF FACTORY; MUST BE THOROUGHLY EXPERIENCED; GOOD POSITION FOR RIGHT PARTY; STATE EXPERIENCE AND SALARY. G. A., 801 TIMES DOWNTOWN.

MAN for wholesale fancy goods house; take full charge bead necklace department; must be thoroughly experienced in this line; state full particulars. G 109 Times.

MAN, preferably one experienced in clothing factory, must be an intelligent correspondent, with some experience in general supervision work, factory; one hour from N. Y. State salary expected. G 126 Times.

MANAGER.—Large company manufacturing wide line of engineering products desires immediately a manager for its foreign trade department; knowledge of French and Spanish desirable; mechanical engineering training preferred; must be an experienced sales correspondent; an exceptional opportunity for the right man; state fully past connections, salary expected, and references. Address Y 288 Times Annex.

MANAGER
for retail cloak and suit store; must be experienced in window trimming, advertising, and taking entire charge of store out of town; good opportunity for live wire. G 105 Times.

MANUFACTURER TO TAKE ENTIRE CHARGE OF OUR CUTTING AND MANUFACTURING DEPARTMENT; APPLICANT MUST BE THOROUGHLY EXPERIENCED AND HAVE SUCCESSFUL RECORD; TO ONE WHO WILL QUALIFY AN EXCEPTIONAL PROPOSITION WILL BE OFFERED. JOSEPH KAPLAN & BRO., 122 5TH AV.

MEN wanted to trim retail grocery store windows for a large food product concern; men with experience in this or kindred lines only; salary. B 479 Times Downtown.

MESSENGERS, (3,) experienced, wanted, by a New York Stock Exchange house; apply before 10 A. M., or after 3 P. M., to Simmons & Slade, 5 Nassau St., New York City.

OFFICE BOY.—Young man wanted by large oil corporation; must be neat in appearance, and able to handle large mail; state age, references, experience, and religion; salary to start, $45 per month. S 765 Times Downtown.

OFFICE BOY.—Bright and ambitious boy wanted by ship repair concern; excellent opportunity; write and state age, experience and salary desired. Room 1518 Woolworth Building.

OFFICE BOY.—Christian firm has opening in their accounting department for bright, neat appearing boy; hours 9-5:30; pleasant working conditions; opportunity to advance; salary to start, $9. W 175 Times.

OFFICE BOY in office of large wholesale house; must be quick, accurate; state age, experience, education, salary. S 774 Times Downtown.

OFFICE BOY wanted. Apply Janovici & Co., 25 Beaver St., City.

ORDER CLERK.—Young man with experience wanted by broker's office; state experience, salary expected. Address A 789 Times Downtown.

PACKER.—Strong man, must be experienced in shipping room; meritorious work will be appreciated by advancement; steady employment; $10; honorably discharged soldiers given preference; bring references. Lewis, 73 Barclay St.

PENMEN.—AN OPPORTUNITY IS OFFERED SEVERAL EXPERT PENMEN FAMILIAR WITH FIGURES; PERMANENT POSITION WITH GOOD PAY. R 684 TIMES DOWNTOWN.

PORTER, white, high-class apartment house; must be thorough and have unquestionable references as to honesty and sobriety; salary and gratuities from tenants for services make position very attractive. Apply Tuesday, 10 A. M., Huberth & Huberth, 253 West 58th St.

PORTER.—To do light work and assist at packing; salary $14. Samuel Lewis, 73 Barclay St.

PRESSERS
FOR
MEN'S CLOTHING DEPT.

Apply Superintendent's office, 8th floor, James McCreery & Co., 35th Street, employes' entrance.

REAL ESTATE COLLECTOR.—Experienced in repairs and value of same; active and intelligent; salary $16 and opportunity for commissions; state age, experience, and references. Manager, 98 Times.

REPRESENTATIVES WANTED.

FIRMS AND SALESMEN CATERING TO RESTAURANTS, CLUBS, HOMES, HOSPITALS, &C., TO HANDLE A PROPOSITION OF EXCEPTIONAL MERIT; REPRESENTATIVES WANTED THROUGHOUT THE COUNTRY TO SELL PUDDING POWDER; COMMISSION BASIS; NO INVESTMENT NECESSARY; GIVE TELEPHONE NUMBER. ADDRESS F. S., 100 TIMES DOWNTOWN.

ROADMAN for large automobile concern, to travel Eastern territory; commission. Write R. M., 200 East 23d. Do not call.

REPORTER for market news; $30 to begin, position worth $50 a week, in a few months. Room 503, 6 Church St.

SALESMEN.—Locally acquainted in New York, Brooklyn, and Newark, to sell high-grade automatic phonograph adapted both for homes and nickel in slot for restaurants, cafes, &c.; large commissions; reply by mail for appointment. N 179 Times.

SALESMEN.—We require the services of four young men, over 25; men without previous experience are making $25 to $60 weekly, commission, selling New York Times Mid-Week Pictorial. Call before 10:30, after 3, 215 West 43d St., Mr. Hulse.

SALESMAN.—Experienced clothing man with personality; steady position and great opportunity for ambitious gentleman; $24 a week and commission. Broadway Clothes Shop, 1,552 Broadway.

SALESMAN, with trade, by a trimming manufacturer, for the Middle West and Pacific Coast; salary and commission. Apply, with references, L. M., 312 Times.

SALESMAN.—Traveling, East, South, West, and city salesman, with large following among buyers of furniture and toy stores, also department stores; commission basis. G 90 Times.

SALESMAN experienced in drug line; must have good following among retail drug and department stores; good proposition for right man; salary and commission. Chemical & Drug Mfg. Corp., 16 Platt St., N. Y. City.

SALESMEN, FOR FLOWER AND FEATHER HOUSE; CITY AND SUBURBAN TRADE; SPLENDID OPPORTUNITY TO LIVE WIRES; SALARY OR COMMISSION. G 38 TIMES.

SALESMAN.—Route salesman, sell dairy products to delicatessen and grocery trade; must drive gas or electric car and have license; salary and commission. Apply 118 Hudson St.

SALESMAN. — Well established concern, manufacturing rompers, desires man with established trade to carry its line on strictly commission basis; state territory covered. G 74 Times.

SALESMEN.—Importer requires services of two experienced woolen salesmen for men's and women's wear trade; permanent positions; salary and commission; lines soon to open for Fall and Spring. G 102 Times.

SALESMAN.—Experienced road man for popular-priced trouser line; state experience and territory covered; commission basis. N 191 Times.

SALESMAN, preferably one familiar with blue printing; drawing material line; opportunity; state full particulars, salary. A 703 Times Downtown.

SALESMAN wanted by progressive cloak, suit, and dress house, for city, New England territory; salary and commission. T 298 Times.

SALESMAN for New England States; only those with a good following need apply; commission basis. I. B. Skudowitz & Bro., 129 West 29th.

SALESMAN, experienced in retail coal, for city; good opportunity; replies confidential; commission. J 139 Times.

SALESMAN (candy) with wholesale and retail connections and a good following; salary or commission. B 173 Times.

SALESMAN to sell cotton goods to cutting-up trade; salary and commission. G 129 Times.

HELP WANTED—Male.

SALESMEN.

MOTOR TRUCK.

I WANT TWO EXPERIENCED MOTOR TRUCK SALESMEN FOR HIGH-GRADE TRUCKS, 1 TO 5 TON; AM WILLING TO PAY FAIR DRAWING ACCOUNT AGAINST COMMISSION; WILL CONSIDER APPLICATION FROM INEXPERIENCED MEN ON STRAIGHT COMMISSION BASIS; PLENTY OF LEADS AND FULLEST CO-OPERATION. ANSWER, GIVING FULL PARTICULARS, WHICH WILL BE TREATED IN STRICTEST CONFIDENCE. G 96 TIMES.

SALESMEN.

Resourceful, able men, experienced meeting highest type purchasing agents, to sell stationery commodity in large cities; salary, expenses, and commission; rapid advancement to competent men; reply, stating full particulars, experience, and qualifications; references required. G. M. S., 706 Times Downtown.

SALESMEN.

WE HAVE AN OPENING FOR SEVERAL MEN WHO POSSESS SELLING ABILITY TO SELL A NATIONALLY ADVERTISED CHECK WRITER ON A LIBERAL COMMISSION BASIS; TO MEN WHO MAKE GOOD A PERMANENT POSITION AND GOOD SALARY ARE ASSURED. SEE MR. SLOAN.

NEW ERA MAN'FG CO.,
450 FOURTH AV.

SALESMAN. — A manufacturer of a well known advertised automobile accessory has opening for a producer; one experienced in selling goods on the road will be given preference; line is widely distributed; trade is established everywhere; capable man can secure big volume of business and make splendid earnings on proposition we have for him; salary or commission will be paid to one who can prove that he is a producer. Y 278 Times Annex.

SALESMAN to sell securities in the fourth largest independent oil company in U. S.; commission basis; active leads furnished; only real experienced stock salesman wanted. A 783 Times Downtown.

SALESMAN WANTED.—LIGHTING FIXTURES; EXPERIENCED MAN; ONE FAMILIAR WITH PERIOD DESIGN, ABILITY TO MAKE SKETCHES DESIRED BUT NOT ESSENTIAL; MANAGER'S POSITION A POSSIBILITY; STATE QUALIFICATIONS AND SALARY EXPECTED. Y 209 TIMES ANNEX.

SALESMEN wanted; factory rebuilt tires are in great demand; attractive proposition submitted upon application; requires an automobile; estimated commission about $100 weekly to start; territory assigned men who can produce; only hustlers need apply. Call in person. Eastern Rubber Works, Inc., 213 West 40th St.

SALESMEN wanted at once for big campaign, several good, live wires and neat-appearing salesmen who can command business for house-to-house canvass for sale of coke for domestic use; wonderful proposition, with salary and good commission. Ask for Mr. Seaberg, care of Seaboard By-Product Coke Co., Jersey City, N. J.

SALESMEN.—THE EAGLE INK CO. DESIRES SEVERAL SALESMEN; 50 PER CENT. COMMISSION ON ALL SALES; EXCELLENT OPPORTUNITY FOR MAKING FROM $75 TO $100 PER WEEK. CALL OR WRITE, ALL WEEK, EAGLE INK CO., 111-117 EAST HOUSTON STREET, NATIONAL THEATRE BUILDING.

SALESMEN.—We have an opening for energetic, clean salesmen who can represent The New York Times War Volume Department; carefully selected leads; a liberal commission and certain advancement is assured salesmen of the permanent sort. See E. M. Boddy, 215 West 43d St.

SALESMEN.—Experienced pile fabric coat, salesmen for prominent coat house for following territories: Texas, Kentucky, Missouri, Arkansas, Oklahoma; all communications kept in strict confidence; high-class men only need apply; salary or commission. F. A., 206 Times.

SALESMEN.
Industrial Underwriters offer an unusual opportunity to men who have selling ability and a clean record, stock selling experience not essential; commission based on actual production with chance for promotion. Phone Beekman 7834 for appointment.

SALESMEN.—High-class telephone salesmen to sell a well-known oil stock now traded on New York Curb market; an exceptional opportunity for men who are now engaged and can prove that they are real producers; salary and commission. Apply Suite 25, 49 Liberty St.

SALESMAN acquainted with jobbing trade manage sales small selling corporation handling metal specialties; opportunity for partnership; prefer man capable of making small investment, although not absolutely necessary; state age, experience, salary expected first letter. T 288 Times.

SALESMEN, clean cut, energetic, to sell efficiency to business men five hours a day; will positively average you $50 to $100 per week in commission; book, stock, and insurance men investigate; discharged army officers will be considered. Call from 9 to 12, J. Seinkoff, Room 801, 3 West 29th.

SALESMEN wanted, with large acquaintance among substantial people, to sell lowest net cost life insurance; salary or commission; bond required. Perez F. Huff, General Agent, Travelers' Insurance Company, 91 William St.

SALESMAN.—Experienced bakers and confectioners' specialty salesman wanted; capable, energetic man who can demonstrate and develop sales; drawing account against commission; applications confidential; apply by mail. Brown, Young & Co., Inc., 127 Duane St., New York City.

SALESMAN.—Automobile truck salesman to travel and appoint agents for Eastern distributors of high grade line; one to five tons; ability and experience essential; opportunity for hustler to secure large income with permanent position; salary and commission. Write Auto, 200 East 23d.

SALESMAN.—We can use your services if you are 30 years old or over, and in return you will be enabled to earn on commission $100 or more weekly; we are handling the 8% preferred stock of an old established financial institution. Suite 160, 1 Madison Av.

SALESMAN to sell Dodge Bros.' commercial cars in Bronx County; must have good past performances; salary and commission; very good connection for right man. Answer by letter, giving everything in detail, M 1250 Times Bronx.

SALESMAN.—Experienced retail clothing; salary, commission. G. W. Vincent, 524-526 6th Av.

SECURITY SALESMEN.

If you are making $100 weekly and want to make more, this is the best opportunity you have ever had; combination oil and utility proposition; best men in the country identified with it; indorsed by 30 biggest banks in New York and Chicago; we offer you permanent connection and chance to make from $500 month up; commission basis. Rishell & Co., 1906, 220 West 42d St.

SHIPPING CLERK'S ASSISTANT AND PACKER IN WHOLESALE DRY GOODS HOUSE; EXPERIENCE NECESSARY. A 638 TIMES DOWNTOWN.

SODA DISPENSER, who also understands cold lunch, for newly opened soda fountain in Billings, Montana; progressive town; permanent position; future; salary $125 per month; only thoroughly experienced man need apply; reply quickly. G 97 Times.

SPECIALTY SALESMAN.—Electrical tool for repairing motor commutators; see May 3 issue Electrical Review; liberal commission. J. H. Green & Co., Manadnock Block, Chicago, Ill.

STENOGRAPHER and typist in an advertising agency; a well educated and refined young man, willing and obliging; this opening offers an opportunity to learn the advertising business. Address, stating salary expected, T 302 Times.

STENOGRAPHER.—Young man, accurate in transcribing notes; accustomed to Remington machine; good typist; state age, references, experience, salary desired. R 627 Times Downtown.

STENOGRAPHER wanted by commercial house; state references and salary desired. S 782 Times Downtown.

STENOGRAPHER, familiar with simple bookkeeping and office detail; $20. Apply Room 925, 116 West 39th.

STERN BROTHERS,
WEST 42D ST.,
require several DAY PORTERS. Apply Male Help Entrance, 6th Av. and 43d St.

STOCK SALESMEN,
experienced, to sell dividend paying oil company which has production in Texas; commission only. B 462 Times Downtown.

STOCK SALESMAN.—Good closer; direct newspaper leads; liberal commissions. Currie, 50 Wall.

HELP WANTED—Male.

STOCK SALESMAN.
A product that is different—a company that is established and paying dividends—an offering that combines an altruistic purpose with all that the most conservative investor exacts and the most that the speculatively inclined could desire; unless you have seen the Titan Hammer demonstrated and know about our salesmen making frequent sales and liberal commissions you should call immediately and learn our proposition; we will co-operate with you and furnish leads. Titan Automatic Tool Company, Inc., 25 West Broadway, New York.

SUPERINTENDENT, EXPERIENCED, FOR WOMAN'S HIGH GRADE SPECIALTY SHOP; MUST HAVE KNOWLEDGE OF MERCHANDISE; REFERENCES REQUIRED. G. ERLEBACHER, 1,210 F ST., N. W., WASHINGTON, D. C.

TEACHER.—Native Italian to give lessons in Italian. Phone Murray Hill 8470 at 9 A. M.

TICKET WRITER.
L. S. PLAUT & CO., Newark, N. J., require the services of a ticket writer who has had department store experience. Apply at Employment Office, Second Floor, or make application by mail.

TO AMBITIOUS SALESMEN WHO SELL THE RETAIL GROCERY TRADE.
An old-established company with a new line of food products has a number of opportunities open for grocery salesmen; this company will work with salesmen in a way that will mean a big success for itself and for them; salary and commission. G 113 Times.

TOOL DESIGNERS

WITH ABOUT FIVE YEARS' EXPERIENCE; MEN WITH PRACTICAL TOOLMAKING EXPERIENCE PREFERRED; SALARY $40 WEEKLY TO FIRST-CLASS MAN; PERMANENT. ADDRESS EMPLOYMENT, LOCK DRAWER 1,072, BALTIMORE, MD.

TRANSFER CLERK.—Young man with experience wanted by broker's office; state experience, salary expected. A 788 Times Downtown.

TYPIST in advertising department of large daily newspaper; hours, 3 P. M. to 10 P. M.; Saturday, 9-5:30; salary to start, $15; state age and experience. Box E 882 Times Annex.

WANTED
Three
Grocery Specialty
Salesmen

To sell well advertised high-grade food product; permanent positions to men with real selling ability, with good opportunity in sales organization, for advancement to road and territorial positions; we want men who can earn good money and successfully sell retail trade in metropolitan district; salary, bonus and expenses. Address N 656 Times Downtown.

WANTED IN BOSTON.
A half tone and color pressman; one who is familiar with make-ready and register or color half tones and tint plates; permanent position; exceptionally good wages; labor trouble exists. Address Wright Engraving Co., 216 High St., Boston, Mass.

X-RAY TECHNICIAN at the Norwegian Hospital, Brooklyn, under the U. S. Public Health Service. Apply at Room 423, 280 Broadway, at once.

YOUNG MAN (Caucasian) for old-established Connecticut manufacturers' export department; must be fluent Spanish correspondent and typist; knowledge of Portuguese or French desired; one technically inclined and desiring a permanent position preferred. Write to Y 239 Times Annex.

YOUNG MAN wanted as assistant in shipping department of printing concern. A 740 Times Downtown.

YOUNG MAN wanted, bright and willing, good opportunity for advancement, by wholesale woolen house. Address N 173 Times.

YOUNG MEN

for mail and messenger service; must be 16 years old; good opportunity for advancement along engineering lines.
Employment office open 9 to 4.

WESTERN ELECTRIC CO., INC.,
57 BETHUNE ST.,
Near West St., 6 blocks south of 14th St.

YOUNG MAN, 17 or 18 years of age, in office of wholesale hardware firm to learn the hardware business, for which thorough training is necessary; high school graduate or attendant preferred; fixed line of promotion, starting on mailing desk at $9 per week, with advance in pay and position in three months and again in six months. Address S 779 Times Downtown.

YOUNG MAN.—A Stock Exchange house wants young man, thoroughly experienced in purchase, sales, and clearing house blotter departments; must have excellent references; state expectations. Address J. B., 799 Times Downtown.

YOUNG MAN, Spanish, who speaks English, must be posted in the dry goods line and capable to look after the Spanish trade while they are in the city; state age, salary; references required; exporters. T 275 Times.

YOUNG MAN, about 16, to begin as runner in bank; must be bright and ambitious; advancement made from the ranks; state age. Address Box 22, 2,121 3d Av.

YOUNG MAN, bright, with knowledge of typewriting, as assistant to executive. Call Edward J. Woods, Inc., 142 East 32d St., 8-8:30 A. M.

YOUNG MAN; general assistant in bookkeeping department; quick and accurate at figures; good penman; state salary, age; references. S 771 Times Downtown.

YOUNG MAN, (American,) about 16 years, for office duties downtown N. Y.; salary to start $12 per week. S 778 Times Downtown.

YOUNG MEN experienced in putting up orders, also men with experience in packing, by prominent wholesale export drug house. Apply 6 Depeyster St.

YOUNG MAN in export house, experienced in packing parcel post shipments; state salary expected. Address G 108 Times.

YOUNG MEN to sell dividend paying oil stock over phone; experienced preferred but not essential; salary $15 and commission. R 672 Times Downtown.

YOUNG MAN as office assistant in credit department; excellent opportunity; state age, references, and salary. G 118 Times.

Instruction.

ESTIMATORS.
Big building boom coming.
Splendid opportunities are waiting for men skilled in blue print reading and shop mathematics.
Practical courses
3 evenings for 10 weeks.
Call, write, or 'phone for pass to
Y. M. C. A. School of Drafting,
157 East 86th St., N. Y. Lenox 6051.

SEE THE WORLD.
Wireless operators fill responsible paying positions; our course will qualify you rapidly. Call, write, or phone for illustrated booklet and pass to our fully equipped laboratory.
Y. M. C. A. Radio School, 157 East 86th St., New York. Phone 6051 Lenox.

LEARN ACCOUNTANCY
and take advantage of the peace-time opportunities now offered in executive, industrial, and public accounting. Our large staff of C. P. A.'s will teach you by HOME STUDY in a few months this highly interesting and profitable work. Low tuition, easy terms, simple methods. For particulars write, phone, or call. INTERNATIONAL ACCOUNTANTS SOCIETY, 309 BROADWAY, N. Y. CITY.

ARE YOU IN THE RIGHT POSITION?
Thousands are holding positions to which they are not suited—they do not know their own capabilities. A character analysis will determine your qualifications and tell you in what vocation you will achieve the greatest success and happiness. Character readings by appointment. Call, write, or phone Chelsea 4054 for Booklet K. Merton Institute, 96 5th Av., New York.

HOTELS NEED TRAINED MEN.—Positions waiting; demand far exceeds the supply; we will train you at home by mail in your spare time for this fascinating profession; big pay, fine living, splendid opportunities for advancement. Send for free illustrated book, "Your Big Future in Hotel Work." Lewis Hotel Training School, 14 Mather Building, Washington, D. C.

GOOD ENGLISH BUILDS BUSINESS.
Good English is a basic requirement for business success; most men and women need training in English—sentence building, vocabulary enlargement, report and letter writing. Do you? Write or telephone (Cortlandt 1465) for free bulletin, "Your English," and for details of a new early evening class now forming. Pace & Pace, 30 Church St., N. Y.

BOOKKEEPER.—Get out of the rut; become a certified public or cost accountant; go into business for yourself; demand for expert accountants exceeds the supply; our graduates earn over $5,000 yearly; learn at home in spare time by our easy system; send for booklet and special offer. Universal Business Inst., 100 Pullman Bldg., New York.

EARN $25 TO $75 A WEEK.
Big demand NOW for Motion Picture, Commercial, and Portrait Photographers; 3 months' practical course covers all branches. Individual instruction, day or night. Easy terms. Call or write for Catalog "T." N. Y. Inst. of Photography, 141 W. 36th St.

HELP WANTED—Male.

Instruction.

BOOKKEEPERS,
ACCOUNTANTS, LEDGER CLERKS,
COST CLERKS, OFFICE MEN,
STENOGRAPHERS, CASHIERS.

I will interview men and women who desire to equip themselves to earn the salaries paid Expert Income Tax and Cost Accountants, Auditors and Systematizers—i. e.,

$2,000 TO $10,000 A YEAR.

Only those willing to take special training during their spare time at home under the direction of leading Certified Public and Cost Accountants need apply.

ADDRESS OR CALL ON
E. A. MANCHESTER, REGISTRAR,
110 WEST 40TH ST., NEW YORK.
Telephone 1981 Bryant.

MEN WANTED.
EARN $25 TO $75 WEEKLY.
Take advantage of this great reconstruction period; learn Mechanical Dentistry; brilliant opportunity for ambitious men of all ages to rise above small-salaried positions into a profession of unlimited possibilities; individual instruction by actual work; no book study; 3 months' course. Our method, perfected through 27 years' experience, recognized as best; day and evening sessions; easy payments. Equipment free. Call or write for Booklet C.
BODEE Schools of Mechanical Dentistry,
15 W. 44th St., N.Y.; 15 Flatbush Av., B'klyn.

AMBITIOUS MEN ought to know what an exceptional future is in store for the ACCOUNTANCY-TRAINED man. Send for "Your Market Value" and Bulletin 25, which gives details of training needed. Pace & Pace, 30 Church St., New York.

MOVING PICTURE camera men, earn large salaries; why not learn; we teach you by practical methods, day or evening; full cost $50, payable in small weekly payments; free demonstration; act now. 644 8th Av. (42d.)

LEARN TO BE A CHAUFFEUR.—Pleasant and profitable work; day and evening classes. Send for free booklet and visitor's pass. West Side Y. M. C. A., 302 West 57th.

STENOGRAPHERS wanted; demand never so great; we qualify you in 30 days by the Syl-lab-ic system. Moon's School, Uptown Branch, 587 West 181st St.

TEACHERS.—English to beginners; state age, experience, credentials; give phone number. Address American Language Inst., 1233 Presbyterian Bldg.

MOVIE STAR offers opportunity for private coaching and picture appearance. Address Movie Star, Room 611, World Bldg., N. Y. C.

Employment Agencies.

NATIONAL
EMPLOYMENT EXCHANGE.
Established 1909.
30 Church St., New York City.

TECHNICAL DEPARTMENT.

ARCHITECT to take charge local office.
ELECTRICAL ENGINEERS,
$1,200. Newark. Sales correspondence.
MECHANICAL DRAFTSMEN.
Local. $1,600. Railroad. Detailing.
Aeroplane gas engine tool design. $2,100.
One familiar Corliss engine design. $2,000.
CHEMISTS. City. $1,200. Chemical control; no experience.
STR. AND ARCH. DRAFTSMEN and tool designers. Various.

JR. EXECUTIVE DEPARTMENT.
BOOKKEEPER.
Opportunity for man with thorough experience in steamship bookkeeping; ages 25-35 yrs. preferred. Salary $35.
BOOKKEEPER
must have steamship experience and be thoroughly competent. $30-$35.
BOOKKEEPER,
experienced on Elliott-Fisher bookkeeping machine. $25-$30.
BOOKKEEPER,
downtown office of mfg. concern; must be able to take full charge of complete set. $25.
BOOKKEEPER,
silk company in Paterson. $25.
STENOGRAPHER,
also able to translate Spanish; export dept. of Cincinnati mfr. $30.
ASSISTANT EXPORT MANAGER,
thoroughly familiar with foreign trade. $30.
TRAFFIC CLERK,
should know rates, filing, typewriting, &c. $110 month.
CLAIM CORRESPONDENT,
able to adjust automobile insurance claims. $125 month.
FILE AND MAIL DEPT. MANAGER,
location Harrisburg, Pa.; able to systematize and manage those departments of large mfg. concern. $30-$35.
STENOGRAPHER AND CLERK,
will become assistant to manager sales department of auto accessory house if competent. $30.

CLERICAL DEPARTMENT.
STENOGRAPHER,
(age 20-25,) export house, auto knowledge desirable. $20-$22.
STENOGRAPHER,
fruit brokers', young man with ambition and energy. $20.
STENOGRAPHER,
office supply firm; midtown. $18-$20.
STENOGRAPHER,
for credit department large N. Y. hotel. $18-$20.
STENOGRAPHER & BILL CLERK,
Underwood machine, Astor Pl. section. $1,000.
STENOGRAPHER,
must operate dictaphone; opportunity to become salesman. $18-$20.
STENOGRAPHER,
downtown sales office; also selling; commission and $18.
STENOGRAPHER,
insurance experience. $18-$20.
SPANISH STENOGRAPHERS, (4,)
who can take English dictation and translate letters into idiomatic Spanish. $18-$25.

AMERICAN
EMPLOYMENT
EXCHANGE,
115 BROADWAY, (Near Wall St.)

C. P. HASSON, J. J. McLAUGHLIN,
Pres. General Mgr.

BOOKKEEPER, position East Chester, N. Y., $25; export, $25; stenographers, $25; stenographer and statistician, $25; ledger and blotter work, (brokerage,) $25; typist, mimeograph, $15; brokerage clerks, $12; no registration fee. Diehl Agency, 20 Vesey.

CLERICAL, export, knowledge Spanish, $18; ledger, brokerage, $20; dictaphone operators, $18-$23. Terminal Employment Exchange, 154 Nassau St.

CLERK.—Foreign bill of lading clerk, (machine billing,) thoroughly experienced; attractive salary. Alliance Exchange, 29 Liberty.

EFFICIENT EMPLOYMENT EXCHANGE Agency, 10 East 43d.—Two stenographers, $20-$25; detail office man, (typewriter,) $25; office boy.

JUPP AGENCY, 87 Nassau.—Stenographers, $18; bookkeepers, $25; clerks, $15; shipping clerks.

AGENTS WANTED.

MEN, high class, can make large profits representing our goods; must be able to finance themselves. Kendalite, 1,687 Broadway.

AUTOMOBILE EXCHANGE.

ALEXANDER G. HARRIS.
AUSTRIAN DAIMLER SPORTING 4.
CADILLAC 4-PASS. PHAETON, 1917.
CADILLAC TOURINGS, 1918 AND 1917.
MERCER SPORT MODELS, 1918, 1917, 1916.
PACKARD CHUMMY, 1918.
OLDSMOBILE Special 4-pass., Victoria top.
STUTZ 4-PASS., 1918 AND 1917.
STUTZ 4-PASS., Victoria Top.
STUTZ SPECIALLY BUILT SPEEDSTER.
All of the above cars and many others look like brand-new, have been thoroughly overhauled, and are guaranteed for 90 days; you are cordially invited to inspect my service station; my overhead is by far the smallest of any high-class dealer on Broadway, enabling me to pay more for your car if you wish to sell, or save you money if you wish to buy; before purchasing elsewhere an inspection of my salesroom will convince you.
1,700 BROADWAY. CIRCLE 1582.
BE SURE IT'S HARRIS.

AN ATTRACTIVE DISPLAY
OF USED PIERCE-ARROWS.
Dual Valve, 48 h. p., 7-passenger touring.
1918, 48 h. p., 7-passenger touring.
1917, 48 h. p., 7-passenger touring.
1917, 48 h. p., limousine.
1916, 48 h. p., limousine landau.
1915, 48 h. p., 7-passenger touring.
1915, 48 h. p., 5-passenger touring.
1915, 48 h. p., 3-passenger roadster.
1917, 38 h. p., French brougham.
1917, 38 h. p., town brougham.
1917, 38 h. p., limousine.
1917, 38 h. p., 5-passenger touring.
1915, 38 h. p., 6-passenger sedan.
1915, 38 h. p., 2-passenger roadster.
1917, 66 h. p., 7-passenger touring.
1915, 66 h. p., 7-passenger touring.
PIERCE-ARROW USED CAR EXCHANGE,
G. R. Ruckert, President,
1,765 Broadway, Cor. 57th St.
Circle 157. Open evenings until 7.

AUCTION.—Automobile auction, tomorrow, Wednesday, May 14, 12 o'clock noon, 98 Manhattan St., near 128th St., Broadway sub-station; special mention by request, 5-passenger Chalmers, 7-pass. Studebaker, Ford truck, Stevens-Duryea, 7-pass., Cadillac touring; entry received any time.

BUICK 6, 1919, 5-passenger, model H 45, driven 901 miles; new extra tire and tubes; $1,600 cash; no dealers. C 1085 Times Harlem.

BUICK 1918 2-passenger Roadster; excellent condition. Roskam-Scott Co., 1,896 B'way.

AUTOMOBILE EXCHANGE.

BARGAINS IN SELECT USED CARS.
1918 WHITE Touring, 16-Valve.
1918 WINTON Chummy Roadster.
1918 WINTON Touring.
1918 CHANDLER Chummy Roadster.
1918 APPERSON Chummy Roadster.
1918 REO 6-Cyl., 7-Pass. Touring.
S. G. V. TOWN CAR, Special Healy Body.
1918 CHEVROLET Roadster.
1918 CHANDLER Touring.
1918 PAIGE Touring.
1918 OVERLAND Country Club Victoria Top.
SIMPLEX "38," Limousine, like new.
1917 PIERCE-ARROW "38" 4-Passenger.
1917 MARMON Chummy Roadster.
1917 PACKARD Touring.
1917 CADILLAC 7-Passenger Touring.
1917 CADILLAC 4-Passenger Touring.
1917 STEARNS Sedan.
1917 MERCER 4-Passenger Touring.
1917 HUDSON Cabriolet.
1916 STUTZ Speedster.
NEW YORK MOTOR CAR EXCHANGE,
237 WEST 55TH ST.,
TWO DOORS FROM BROADWAY.
Phone 667-668 Circle.

BIDDLE 1917 Sporting 4 Pass.
CADILLAC VICTORIA TYPE 57.
CADILLAC TOURING TYPE 57.
CADILLAC LIMOUSINE TYPE 57.
COLE 1918 ROADSTER.
HUDSON 1917 SEDAN.
MERCER 1918 RUNABOUT.
PACKARD 1918 Fleetwood Town Car.
PACKARD 1-35 7-PASSENGER.
PIERCE-ARROW 1917 "66" TOURING.
STUTZ 1918 TOURING.
STUTZ 1917 16-VALVE SPEEDSTER.
SCHOONMAKER & JACOD.
1,700 Broadway.

BURRELLE'S
AUTO SHOW
of RECONSTRUCTED MOTOR CARS.
ROLLS-ROYCE Collapsible Landaulet.
ROLLS-ROYCE LIMOUSINE 1914.
CADILLAC 1919 4-PASS. PHAETON.
CADILLAC 1919 7-PASS. TOURING.
CADILLAC 1918 7-PASS. TOURING.
CADILLAC 1918 4-PASS. TOURING.
CADILLAC 1917 TOURING.
CADILLAC 1917 VICTORIA.
LOCOMOBILE 1919 "48" 4-PASS SPECIAL.
LOCOMOBILE 1918 "38" 4-PASS SPECIAL.
DANIELS 1919 COUPE.
DANIELS 1918 4-PASS. SPORT.
DANIELS 1917 7-PASS. TOURING.
PACKARD 1918 4-PASS. SEDAN.
PACKARD 1918 3-25 CHUMMY ROADSTER.
PACKARD 1917 FLEETWOOD TOWN.
PIERCE-ARROW Limousine, "38," Series 4.
KISSEL 1919 SPEEDSTER.
CHANDLER 1918 CHUMMY ROADSTER.
MARMON 1917 BROUGHAM-LANDAULET.
MERCER 1919 4-PASS. SPORT.
MERCER 1917 ROADSTER.
MERCER 1917 4-PASS.
MERCER 1914 SPECIAL SPEEDSTER.
STUTZ 1919 4-PASS. SPECIAL.
STUTZ 1918 SPORTING FOUR.
STUTZ 1917 BULLDOG SPECIAL.
STUTZ 1917 6-PASS. TOUR.
OWEN MAGNETIC 1917 ROADSTER.
MURRAY 1917 7-PASS. TOURING.
ISOTTA-FRASCHINI SEDAN, LATEST Imp.
FIAT FLEETWOOD, LATEST Importation.
FIAT 1918 LIMOUSINE.
PHIANNA 1919 TOURING, NEW.
MANY OTHERS. OPEN EVENINGS.
1,680 B'way. Entire Bldg. Formerly Iceland.
WE GUARANTEE EVERY CAR
In Our Salon for Four Months.

Buick 1916, seven-pass. tour.
Cole, 1917, touring.
Oldsmobile, 1918, touring.
Mitchell, 1918, touring.
COLE USED CAR DEPT.,
226 West 56th St., (Broadway.)

BUICK, 1918, six-cylinder, seven-passenger. Potter, 160 West 124th, Morn. 175.

BUICK, 1918, "E-45," 6-cyl. 5-pass. Smith, 154 West 124th. Morn. 151.

CADILLAC, 1917, TOURING.
PACKARD, 1918, 3-35, TOURING.
PACKARD, 1918, 3-35, LANDAULET.
PACKARD, 1918, 3-25, CHUMMY ROADSTER.
PACKARD, 1917, 2-35, LANDAULET.
PACKARD, 1916, 1-25, RUNABOUT.
PACKARD, 1916, 1-25, LANDAULET.
STUTZ, 1917, 4-PASS. BULLDOG.
STUTZ, 1916, RUNABOUT.
CADILLAC, 1916, CABRIOLET.
STANDARD, 1917, "8," CHUMMY ROADSTER.
HUDSON, 1917, 4-PASS. SPORT.
HUDSON, 1917, 7-PASS. TOURING.
MERCER, 1915, 4-PASSENGER.
NATIONAL, 1917, Little-Six SEDAN.
SIMPLEX, 1914, 38 H. P. Springfield Touring.
LOUIS BRETEY,
303-5-7 West 59th St. Columbus 270-271.
One door from Columbus Circle.

CADILLAC, 1918, TOURING, 7-PASS.
CADILLAC, 1917, Sport Model, 4-Pass.
CADILLAC, 1917, Limousine, Westinghouse springs.
CADILLAC, 1917, Roadster, extra disappearing seat.
CADILLAC, SPECIAL AMESBURY TOUR.
CADILLAC, 1917, TOURING, 7-PASS.
STUTZ, 1917, BULLDOG, 4-PASS.
PACKARD, Special Fleetwood Roadster.
CADILLAC, 1915, TOURING, 7-PASS.
PACKARD AUTO EXCHANGE CO.,
10 West 60th St. Columbus 5078.

CADILLAC 1917 7-PASSENGER.
SILVER APPERSON 1918 4-Pass. Special.
MARMON 1917 TOURING.
CADILLAC 1917 ROADSTER.
OLDSMOBILE 1917 SEDAN.
HUPMOBILE 1917 SEDAN.
CADILLAC 1917 VICTORIA.
HUDSON 1917 SPEEDSTER, WALTON BD.
OLDSMOBILE 1917 SPEEDSTER.
STUTZ 1918 ROADSTER.
CHANDLER 1918 7-PASSENGER.
NATIONAL CHUMMY, WIRE WHEELS.
MANY OTHERS.
LOBELL ABORN, 239 WEST 55TH ST.

CADILLACS.
1916 CABRIOLET.
Overhauled and repainted; an exceptional car.
1917 FOUR-PASSENGER COUPE.
Perfect condition.
DE LAMATER MOTORS CORP.,
1,677 Broadway. Circle 1248.

CADILLAC 8, 1916, 7-passenger Brougham Landaulet, in perfect condition; full equipment, including two extra shoes and tire cases; no dealers need apply; price $2,200. Inquire Fred Vincent, chauffeur, West 67th Street Garage, Tele. Col. 867.

CADILLAC, late 1916 Touring, $1,300; newly varnished; runs perfectly. FLORENCE DONNELLY, Amityville, L. I. Phone 119 Amityville.

CADILLAC 1919 brougham; almost new; absolute perfect condition, with manufacturer's guarantee; owner going abroad; price $4,000. Address A. C., 225 Times Downtown.

CADILLAC TOURING, 1919.
Almost new; fully equipped; cost $3,500; immediate delivery, $2,975. Rippeth, Hotel Cumberland.

CADILLAC 1918, with limousine town car body; almost new; elegant. Roskam-Scott Co., 1,896 Broadway.

CADILLAC 1917 Roadster, overhauled, repainted, new top, slip covers; almost new; exceptional. Roskam-Scott Co., 1,896 B'way.

CADILLAC 1917 four-passenger sport; also touring; bargains. Cook-Macconnell, 1,790 Broadway.

CADILLAC 1917 touring; wire wheels, 1,775 Broadway, (57th,) one flight. Circle 1417.

CADILLAC 1918 coupe; almost new; very desirable. Telephone Meyer, 2797 Columbus.

CADILLAC (1917) Limousine Town Car.
PIERCE-ARROW (1918) Suburban Sedan, 38.

FORD coupelet, six Houck wheels, V radiator, electric light, bumper, &c.; perfect condition. Franklin Motor Car Co., 1,416 Bedford Av. Prospect 4354.

FORD cars on an easy payment plan; small amount down; balance $10 week; prompt delivery. P 1271 Times Bronx.

FRANKLIN Touring 9A, 1917, wire wheels.
FRANKIN Touring, Series 8, 1916; $1,000.
REO Touring, 1917, repainted, new top; $650.
PAIGE Coupe, 1918, painted blue, with yellow wire wheels; many extras.
HUDSON Touring, 1918; like new; $1,875.
FRANKLINS, Town Cars, Limousine and Sedans.
FRANKLIN MOTOR CAR CO.,
Used Car Dept. E. G. Kuh, Manager.
4th Floor, 225 W. 58th St., just east of B'way.

FRANKLIN touring, 1917, overhauled; bargain for quick sale. Ackerman, 225 West 58th.

HAYNES, practically new 1918 model; 6-cylinder, 7-passenger; in absolutely perfect condition; used very little; original paint; reasonable. Studebaker Corp., 1,751 B'dway.

HUDSON, Sport Model, four-passenger; cannot be told from new; wire wheels, six shoes; Bosch magneto; perfect order; will sacrifice. Ackerman, 225 West 58th St.

HUDSON runabout, 1918 model, almost new; every modern improvement; run 1,800 miles; cost $2,600. Phone 906 Murray Hill.

HUDSON 1918 four-passenger speedster; almost new; bargain. Telephone Meyer, 2797 Columbus.

HUDSON, latest Model M, with four-passenger Suburban Sedan Sport body; like new. Roskam-Scott Co., 1,896 Broadway.

HUPMOBILE, 1917, touring; 5,000 miles; trade for easier riding make in similar condition, paying cash difference; no dealers. Shiland, 149 Broadway.

McFARLAND, 1916, touring, perfect, big bargain. Behrman, 2,178 Broadway, Schuyler 3531.

MARMON 1917 touring; almost new; guaranteed perfect; sacrifice. Telephone Meyer, 2797 Columbus.

MARMON 1917 chummy roadster; 1917 touring; 1918 limousine. Cook-Macconnell, 1,790 Broadway.

MARMON, 34, chummy roadster. W. H. Hooker, 32 Court St., Brooklyn.

MERCER 22-73 streamline touring, used 1,000 miles; new shoes, two extras, wire wheels, slip covers; bargain. Roskam-Scott Co., 1,896 Broadway.

MERCER 22-73, 4-passenger, sport model; perfect; delivered last July; mileage, 7,600; wire wheels, cord tires; tonneau shield. J. Helbig, 920 Union St., Brooklyn.

MERCER, 6-passenger, model 22-70, good condition, 6 wire wheels; will sell, or exchange for smaller car and cash; no dealers. Call Stuyvesant 4766.

MERCER 1917, 6-passenger touring, model 22-73; original paint; used very little; no dealers. Harlem 5295.

MERCER four-passenger sport; 1918 Mercer runabout; bargains. Cook-Macconnell, 1,790 Broadway.

MERCER 1917, 4-passenger, A1 condition, 1,773 Broadway, one flight. Circle 1417.

PUBLIC NOTICES.

J. D. R.—I HAVE SEEN YOUR LETTERS addressed to L. B.; discontinue correspondence; cannot secure your present address. FATHER.

NOTICE TO CREDITORS.
The grocery store of M. Pindyck at 2859 8th Ave. has been sold to Dichter Bros.

AUTOMOBILE EXCHANGE.

MERCER ROADSTER—BARGAIN. WALLACE, 236 WEST 59TH ST.

OVERLANDS AND WILLYS-KNIGHTS; RECONDITIONED AND GUARANTEED. Willys-Overland, Inc., Broadway and 50th.

OLDSMOBILE.—Will sacrifice contract for new car; $200 paid; want offer; now ready for delivery. Telephone Intervale 3148.

CHANDLER 1918 chummy roadster; beautiful condition. 1,778 Broadway, (57th,) one flight. Circle 1417.

CHEVROLETS, all models; small cash payment, balance long and easy installments; immediate delivery. Simon, 2,466 Grand Concourse, Bronx.

CHEVROLET 1919 AND USED CARS Divided payments; cars taken in trade; authorized dealers. John Moore & Co., 2004 Broadway.

CHEVROLETS, MAXWELLS, 1919; 5% discount; immediate delivery. Room 418, 258 Broadway.

COLE, 1919, "AERO-EIGHT" SEDAN. Like new throughout, small mileage, wire wheels, extra cord tire, immediate delivery; offered at substantial reduction. COLE USED CAR DEPT., 226 West 56th St., (Broadway.)

CUNNINGHAM (1918) Limousine Town Car. F. Turner, 20 Broad. Phone 4473 Rector.

REO roadster, A1 condition; shock absorbers, &c.; no dealers. Telephone Gramercy 1414.

PACKARD 1917 limousine car, in the finest condition; very small mileage; really should be seen to be appreciated; no dealers; can be seen at 121 West 52d St.

PACKARD 1917 2-35 Limousine, mechanically perfect; bargain. Roskam-Scott Co., 1,896 Broadway.

PACKARD 1916 Twin Six, 7-passenger touring, like new; bargain. Herman N. Karp, Inc., 1676 Broadway. Circle 65.

PACKARD 1916 Twin Touring; almost new. 1,778 Broadway, one flight. Circle 1417.

PACKARD twin 6, 5-passenger touring; perfect condition. Telephone Fordham 2024.

PEERLESS TOURING CAR, BARGAIN, 6-PASSENGER, IN FIRST-CLASS CONDITION THROUGHOUT; DARK GRAY; NEW SLIP COVERS; 6-CYLINDER; 48 H. P.; PRICE $2,500. ADDRESS OWNER, 2 EAST 65TH ST., NEW YORK.

PIERCE-ARROW, 1917 "66" coupe; practically new; wonderful condition; smaller car taken in trade. Telephone Meyer, 2797 Columbus.

PIERCE-ARROW C-4 1917, almost new, repainted, new slip covers, 5-passenger touring; bargain. Roskam-Scott Co., 1,896 Broadway.

PIERCE-ARROW B-3 "48" 7-passenger, perfect condition throughout; bargain. Roskam-Scott Co., 1,896 Broadway.

PIERCE-ARROW 1918, 7-passenger touring, 66 H. P.; practically new. 3448 Academy.

RENAULT landaulet brougham town car. Mr. Davis, 2899 Vanderbilt.

SELECT USED CARS.
1918 CHALMERS TOURING.
1917 NATIONAL LIMOUSINE 6 CYLINDER.
1917 STUTZ 4-PASS. SPORT TOURING.
1918 BUICK LITTLE 6 ROADSTER.
INTERNATIONAL AUTO EXCHANGE,
150 WEST 55TH ST. PHONE CIRCLE 1808.

SIMPLEX 7-passenger Limousine Landaulet, in fine condition; Holbrook body; no dealers. Phone Circle 3747 up to 10 A. M.

STEARNS-KNIGHTS
OVERHAULED AND GUARANTEED BARGAINS.
1918 4-CYL. 5-PASS. TOURING.
1918 4-CYL. 5-PASS TOURING.
(With divided front seats.)
1918 4-CYL. CLOVERLEAF, 4-PAS.
STEARNS USED CAR DEPT.,
415 West 55th St. Columbus 7600.

STEARNS-KNIGHT 4-cylinder landaulet; Fleetwood body; excellent condition throughout; bargain. J. Tymoff, 920 Union St., Brooklyn.

STUTZ, CHUMMY ROADSTER, LATE 1918. Blue, brown Spanish upholstery; wire wheels, cord tires; run 2,435 miles; almost new; immediate delivery. Rippeth, Hotel Cumberland.

STUTZ 1917, four and six passenger touring cars. 1,778 Broadway, (57th,) one flight. Circle 1417.

STUTZ 1918 four-passenger touring; practically new; bargain. Telephone Meyer 2797 Columbus.

STUTZ 1918 Bearcat speedster; beautiful condition; mechanically perfect. Telephone Meyer, 2797 Columbus.

STUTZ 1916, overhauled, repainted, new top, slip covers; almost new; bargain. Roskam-Scott Co., 1,896 Broadway.

STUTZ 1917 4-passenger, wire wheels, perfect condition; bargain, Roskam-Scott Co., 1,896 Broadway.

STUTZ four-passenger, 1915; good condition; reasonable. Wright, Hotel Berkeley. Columbus 9800.

STUTZ, 1917, bearcat runabout; 1917 touring car; bargains. Cook Macconnell, 1,790 Broadway.

STUTZ 5-pass. 1917 touring; price $1,800. B. Reis, 110 West 126th St. 882 Morningside.

STUTZ BEARCAT, 16-VALVE ROADSTER, LIKE NEW. WALLACE, 236 WEST 59TH.

1918 PIERCE-ARROW, 6-48, 7-PASS.
1918 CADILLAC FLEETWOOD VICTORIA.
1918 CADILLAC TOURING, 7-PASS.
1918 WHITE, 5-PASS.
1918 HUDSON SPEEDSTER.
1917 MARMON, 7-PASS.
Hygrade Auto Exchange, Inc.,
1,657 Broadway, near 51st. Circle 2667.
802-808 7th Av., cor. 52d. Circle 1964.

Motor Trucks.

USED TRUCKS.
3½-TON CHASSIS, CHAIN DRIVE, Overhauled, new tires; $1,400.
3½-TON Chain-drive Packard.
PACKARD 2 E. Long wheel base chassis, electric lights; in good condition, working every day; owner needs heavier truck.
1918 3½ E PACKARD, 15 ft. 6 in. wheel base, 15-ft. body frame; $2,800.
3½ D PACKARD, 16-ft. slat body, overhauled; $2,265.
PACKARD MOTOR CAR CO. OF N. Y., 1,861 BROADWAY.

PEERLESS 3-TON, late model with stake body; overhauled; excellent condition; $2,200. Van Cortlandt Vehicle Corporation, 1,896 Broadway, N. Y. City. Phone 8763 Columbus.

MOTOR TRUCKS. Contracts wanted with reliable concerns. Schiller Carting Co., 152 East 138th St. Phone Fordham 6399.

Automobiles for Rent.

PACKARD twin sixes to hire; superior service; sensible rates. C. M. & G. V. Williamson, 204 West 43d. Phones 4219-3530 Bryant.

BEAUTIFUL 7-passenger touring car for hire; hour, day, week, month. Larry Haynan, 1,026 Hoe Av. Riverside 9224.

PACKARDS.—Twin sixes; latest models; hour or season. Muldoon, Columbus 2151.

PACKARDS, late models, private appearance; special rates; evenings. Circle 1868.

LANCIA.—Rent monthly landaulet, Brewster green. Norcott, 442 Amsterdam Av.

PACKARD, 7-passenger, for hire; careful driver; $2.50 an hour. Plaza 5434.

PACKARD, late model, excellent service; day, week or month. Harlem 4511.

CADILLAC.—High-type limousine touring; service reasonable rates. Circle 1728.

Automobiles Wanted.

LEXINGTONS wanted, any model from 1916 up; will pay good price. Miss Jacobs, 605 West 112th St.

CHANDLER chummy roadster for touring; will pay cash; no dealers. Tilford, 4860 Morningside. Apt. 21.

CADILLAC, late 1918; perfect condition; write details; cash. Jacobson, 502 West 158th.

HUDSON Super Six wanted by discharged soldier; will give $800 cash, $200 in Liberty bonds. Phone 6982 Spring.

Automobile Storage.

DEAD STORAGE, fireproof, clean and safe as a bank. Chas. C. Tough, 510 E. 75d St. Rhinelander 3586.

Automobile Repairing.

WELD your broken parts; guaranteed work on any metal done by experts; gear teeth replaced; chassis straightened. Write or phone Columbus 8892. Servwell Welding Corp., 256 West 69th St.

Automobile Instruction.

AUTOMOBILE KNOWLEDGE is a valuable asset to increase your earnings. Learn at New York's most complete school. Mechanical course, $45; with Driving, $65. Write for Catalog I, or phone 5270 Circle. STEWART AUTOMOBILE SCHOOL, 225 West 57th St., at Broadway.

AUTO SCHOOL WEST SIDE Y. M. C. A., 302 W. 57th St.—Largest and best school in U. S. Send for booklet and pass. Tel. Columbus 7920. Special classes for ladies.

ATKINSON AUTO SCHOOL, 235 West 50th St.—Superior instructors guarantee you expert knowledge. Inspect equipment or write for booklet. Ladies' classes.

AUTOMOBILE COURSE, $50.00. BEDFORD BRANCH Y. M. C. A. 1121 BEDFORD AVE., B'KLYN, DEPT. G.

Navy Orders.

Special to The New York Times.

WASHINGTON, May 12.—The War Department published the following army orders today:

Medical Corps.

Bloomhardt, Maj. F. H.; Fowler, Maj. E. P.; Donnelly, Maj. D. J.; Barfield, Maj. F. G., and Gardner, Maj. W. H., A. E. F., promoted to be Lt. Cols.

Following of A. E. F. promoted to be Majors:

CAPTAINS.

Brownell, E. G.	Berger, J. M.	Dabney, A. S.
Dwyer, D.	Acuff, H.	Gordon, T. D.
Jennings, A. F.	Sewall, M. F.	Jaffe, S.
Hadson, W. C.	Cameion, T. P.	Beck, C. McK.
Gordon, F. N.	Barnes, V. D.	Golden, T. V.
Bredie, W. D.	Glynn, R. R.	MacIver, G. A.
Horn, W. S.	Ingram, J. W.	Schmidt, G. F.
Livingstone, J. W.	Norton, J. T.	
	Jones, T. K.	

Following A. E. F. promoted to be Capts.:

FIRST LIEUTENANTS.

Miles, S. H.	Rew, A. W.	Simmons, W. D., Jr.
Sabine, R. S.	Schneble, J. P.	Engberg, E. J.
Standevan, J. F.	Wood, W. B.	Copenhaver, K. C.
Carter, P. C.	Gold, T. B.	Broderick, F. B.
Bendick, J. J.	Osborne, A. G.	Cadenhead, J. F.
Hopkins, J. J.	Baker, D. A.	Dew, W. A.
Clark, A. F.	Crawford, J. W.	Evans, G. S.
Dienst, R. C.	Eaton, F. G.	Hill, L. H.
Guinn, W. B.	Hodges, E. D.	Kenney, N. M.
Howell, E. C.	Keech, R. K.	Mulkey, Y. J.
Marshall, G. L.	Mitchell, R. L.	
Prince, R. W.	Lumley, Z. D.	

Infantry.

Andrews, Maj. S.; Buxton, Maj. G. E., Jr.; Jones, Maj. W. A.; Watkins, Maj. H., and Bradbury, Maj. A. W., A. E. F., promoted to be Lt. Cols.

Therrel, Capt. C.; Shivers, Capt. O. G.; Cunningham, Capt. W. A.; McWhorter, Capt. F.; Wright, Capt. B., Jr., and Crozier, Capt. J. H., A. E. F., promoted to be Majs.

Goehring, 1st Lt. R. R.; Brazelton, 1st Lt. H. A. G.; Rollison, 1st Lt. J. A.; Adams, 1st Lt. R. L., and Shackelford, 1st Lt. W. E., A. E. F., promoted to be Captains.

Dental Corps.

Wilde, Capt. O. J.; Baskin, Capt. L. D.; Harner, Capt. P. S.; Jackson, Capt. M. W., and Paul, Capt. W. E., A. E. F., promoted to be Majs.

Following of A. E. F. promoted to be Capts.:

FIRST LIEUTENANTS.

Alexander, E. E.	Bergerson, L.	Busby, L. P.
Cope, C. L.	Courtright, B. A.	Crowl, W. N.
Deist, M. W.	Eskey, E. E.	Gilbert, J. M.
Helton, J. B.	Hillman, H. C.	Holmes, H.
Irving, A. E.	Lillehei, C. I.	McKenzie, M. D.
Page, T. M.	Podruch, L. L.	Poser, H. F.
Sobel, S.	Thornton, B. R.	

Field Artillery.

Parmelee, Maj. C. D., and Harris, Maj. E. C., A. E. F., promoted to be Lt. Cols.

Coleman, Capt. S.; Davis, Capt. H. E.; Chandler, Capt. L. S., and Rogers, Capt. W. McM., A. E. F., promoted to be Majs.

Muldrow, 1st Lt. L. M., A. E. F., promoted to be a Capt.

Quartermaster Corps.

Lemon, Capt. W. D., A. E. F., promoted to be a Maj.

Dorr, 1st Lt. R. K., A. E. F., promoted to be a Capt.

Engineers.

Payne, Capt. F. T., A. E. F., promoted to be a Maj.

Vawter, 1st Lt. J.; Ellicott, 1st Lt. C. E., and Tucker, 1st Lt. H. S., A. E. F., promoted to be Capts.

Miscellaneous.

Lores, Lt. Col. J. T., Q.M.C., A.E.F., promoted to be a Col. in Provost Marshal Gen.'s Dept.

Tipton, Maj. A. C., A.E.F., promoted to be a Lt. Col. in Adjt. Gen.'s Dept.

Boer, Maj. J. L., Mil. Police Corps; Kerrigan, Maj. J. J., Inf.; Worthington, Maj. E. C., Inf.; Jones, Maj. H. L., Inf., and Brown, Maj. O., Inf., A.E.F., promoted to be Lt. Cols., Provost Marshal Gen.'s Dept.

Following of A.E.F. promoted to be Majors in Provost Marshal Gen.'s Dept.:

CAPTAINS.

Burrell, E. V., Inf.	Comeau, H. A., Inf.
Stearns, C. A., Inf.	Robinson, H. D., Inf.
Firestone, J.J., Qm.C.	Mair, W. E., Sig.C.
Shanahan, W. J., Inf.	McCord, R. D., Inf.
Hurst, G. W., F.A.	Kasson, R. S., Sig.C.
Kennelly, W., Inf.	Adams, L. G., Sig.C.

Following of A.E.F. promoted to be Capts. in Provost Marshal Gen.'s Dept.:

FIRST LIEUTENANTS.

Redwine, F. G., Inf.	Manchester, H.E., Inf.
O'Brien, W. P., Inf.	Watson, F. W., Inf.
Moody, L., Inf.	Karcher, L. D., F.A.
Cooper, H. P., Inf.	Gore, E. B., Inf.
Hershey, S. W., Mil. Police.	Bell, L. S., Inf.
	Farris, C. H., Inf.

Byers, 1st Lt. E., A.E.F., promoted to be a Capt. in Coast Art.

Jones, 1st Lt. A. C., and Peck, 1st Lt. H. H., A.E.F., are promoted to be Capts. in Ord. Dept.

Brown, 1st Lt. F. S., and Teschan, 1st Lt. E. G., A.E.F., promoted to be Capts. in Adjt. Gen.'s Dept.

Naval Orders.

Special to The New York Times.

WASHINGTON, May 12.—The Bureau of Navigation published the following orders today:

Day, Capt. G. C., from command of the Montana, to Newport Nav. War College, for inst.

Kautz, Capt. A., and Taussig, Capt. J. K., from Bureau of Navigation, to Newport War Col. for inst.

Chandler, Lt. Cmdr. W. D., from the Huntington, to command the Chandler when commissioned.

Deyop, Lt. Cmdr. M. L., from the Pretoria, to command the Morris when commissioned.

Martin, Lt. Cmdr. C. K., from the Receiving Ship at New York, to the Arkansas as Asst. Eng. Off.

Eaton, Lt. Cmdr. W. E., from the Bureau of Medicine and Surgery, to Republic of Haiti, as Asst. San. Eng.

Dillon, Lt. S. E., from the Missouri, to the Michigan.

Cline, Lt. E., to Newport Training Sta.

Quinn, Lt. H. O'H., to the Illinois as Supply Off.

Poggi, Lt. R. H., to Hoboken under asst. to Aid for Supply, Hoboken.

Linkins, Lt. H. U., to Naval Air Sta. at San Diego.

Marie, Lt. L. E., to Marine Barracks at Quantico.

Serlowich, Lt. H., to Cincinnati as Inspector of Engr. Material, Cincinnati Dist.

Pitman, Lt. S. H., to office of Naval Communications.

Weatherbeem, Lt. H. O., to duty under E. N. A. R., at New York.

Winquist, Lt. N., to the Pretoria, as Senior Eng.

Estates Appraised.

HORSMAN, EDWARD I., JR., (July 27, 1918,) total estate $110,116; real estate, $3,400; cash, $208; personal, $12,128; stocks and bonds, $94,378. His wife, Ethel H. Horsman, and his father, Edward I. Horsman, both of 157 West Fifty-seventh Street, receive $49,201 and $52,601 respectively.

MORAWETZ, VIOLET WESTCOTT, (Dec. 15, 1918,) total estate $276,259; cash, $6,900; personal, $34,178; stocks and bonds, $235,180, which is chiefly bonds, and includes one Liberty Loan bond of $100, and a few small holdings of stocks. The whole estate goes to her husband, Victor Morawetz, of 907 Fifth Avenue.

FOR SALE.

Surgical Instruments.—Widow of physician wishes to sell instruments; complete outfit for general surgery or small hospital; will sell only to party taking entire lot. W 192 Times.

Multigraphing machine; latest model; excellent condition; bargain to quick buyer. Room 419, 350 Broadway. Phone Franklin 5487.

Furniture.

Furniture Wanted.—Pay full value contents apartments, houses; pianos, books, paintings, bric-a-brac. Miller, 120 University Place. Stuyvesant 3793.

Willow furniture; extraordinary, attractive bargain. Factory Salesroom, Long Beach Willow Co., 229 East 41st St., New York.

New office furniture for sale; no dealers. Dicker Corporation, 625 Broadway.

Purchase and Exchange.

TYPEWRITERS RENTED.
NONVISIBLE, 3 MONTHS, $5.00.
VISIBLE, 3 MONTHS, $7.50 UP.
Initial Payment Applies if Purchased.
AMERICAN WRITING MACHINE CO., INC.,
339 Broadway, at Worth St. TEL. 5408.
20 E. 23d St., opp. Madison Av. FRANKLIN

Wanted—Comptometer, Burroughs, Monroe, calculating and adding machines; I offer for sale and rent comptometer, calculating and other adding machines, with or without operators, by the day. John E. Ranson, 30 Church St., Room 161, ground floor.

CHASEING TOOLS.
Wanted to buy a high-grade set of tools for chaseing and chiseling metal; give particulars. W 181 Times.

YACHTS, VESSELS, &c.

Motor Boat.—Hand "V" bottom cruiser, 40 feet, draft 30 inches outside; boat good condition. B. C. Budd, Murray Hill 3366.

THE WEATHER

WASHINGTON, May 12.—Forecast: The Atlantic coast storm was central Monday night in approximately longitude 66 and latitude 42 and moving slowly east-northeastward. It has been attended by strong winds and gales off the New England and Nova Scotia coasts and rains within the last twenty-four hours in the North Atlantic States. Storm warnings remain displayed on the coast of Maine, except at Portland.

Another disturbance covers the Rocky Mountain region and the pressure is low in the Gulf States. This condition has been attended by showers in the Gulf States, the lower Mississippi, and the lower Missouri Valley, and at widely scattered points in the Northwest. Snow was falling Monday night in the Yellowstone National Park.

Cool weather for the season is general over nearly all parts of the country. In the Middle Atlantic and New England States, the upper Ohio Valley, and the lower Lake region the weather will be partly cloudy, with a tendency to somewhat higher temperature Tuesday and Wednesday. In the South Atlantic and East Gulf, Tennessee, and the lower Ohio Valley the weather will be cloudy Tuesday and Wednesday, with occasional showers and no material change in the temperature.

Winds for Tuesday and Wednesday—North Atlantic, strong northeast and north, overcast weather and rain; Middle Atlantic, moderate north, partly cloudy weather; South Atlantic, East and West Gulf, moderate variable, cloudy weather, occasional showers.

FORECASTS FOR TODAY AND WEDNESDAY.

Eastern Pennsylvania, New Jersey, Delaware, Maryland, and Virginia—Partly cloudy Tuesday. Wednesday cloudy, becoming unsettled, continued cool.

Western Pennsylvania and Western New York—Partly cloudy Tuesday and Wednesday, slowly rising temperature.

Northern New England—Partly cloudy Tuesday, probably rain on the east coast of Maine. Wednesday fair.

Southern New England—Cloudy Tuesday and Wednesday, continued cool.

Eastern New York—Partly cloudy with rising temperature Tuesday. Wednesday cloudy.

The temperature record for the twenty-four hours ended at midnight, taken from the thermometer at the local office of the United States Weather Bureau, is as follows:

	1919.	1918.		1919.	1918.
3 A. M.	45	53	4 P. M.	54	56
6 A. M.	45	52	6 P. M.	52	54
9 A. M.	50	61	9 P. M.	50	61
12 M.	50	53	11 P. M.	49	65

This thermometer is 414 feet above the street level. The average temperature yesterday was 50; for the corresponding date last year it was 58; average on the corresponding date for the last thirty-three years, 58.

The temperature at 8 A. M. yesterday was 46; at 8 P. M. it was 51. Maximum temperature, 55 degrees, at 1:30 P. M.; minimum, 44 degrees, at 7 A. M. Humidity, 79 per cent. at 8 A. M., 69 per cent. at 8 P. M.

The barometer at 8 A. M. yesterday registered 29.98 inches; at 8 P. M. it stood at 30 inches.

Fire Record.

A.M.		Loss.
9:05—69 Gold St.; H. Sherman		Slight
10:00—331 E. 81 St.; not given		Slight
11:30—217 E. 110 St.; P. S. 83		Slight
P.M.		
2:20—36 Park Av.; R. Rose		Slight
3:20—97 Av. A; not given		Not given
4:50—150 Monroe St.; Louis Levin		Slight
4:50—132 Allen St.; Ida Janowitz		Slight
7:00—1,677 White Plains Av.; Bronxdale Athletic Club		Not given
8:05—763 E. 152 St.; R. Kleinman		Not given

Police and Fire News.

Police Department.

Temporary assignments: Sergt. O. C. Reimer, 116th, to 16th Insp. Dist., assigned to clerical duty, for 16 days, from 8 A. M., May 16. Patrol. from precincts indicated to 5th Insp. Dist., in front of alleged disorderly hotels, for 16 days, from 8 A. M., May 16: J. F. McGowan, 15; M. J. Fitzgerald, 39; F. J. Sullivan, 40; J. J. Wallace, 43; J. C. Millar, 50; A. J. Swenson, 31; Charles Comolli, 39; W. M. J. Flynn, 42; Lawrence Hurley, 46; J. A. Barry, 56.

Leaves of absence, (without pay:) Patrol. John O'Gorman, 18th, for 1 day, from 8 P. M., May 15; Anthony Hoffman, 21st, for 1 day, from 4 P. M., May 14.

Applications for full pay while on sick report approved: Sergt. J. J. Sheehy, 113th, from 11:10 P. M., May 5, during disability. Patrol. George Lens, 13th, from 2 P. M., May 6, during disability; J. H. McWilliams, 36th, from 5:15 A. M., May 4, during disability; J. P. Larkin, 51st, from 12:35 P. M., May 2, during disability; William Fitzgerald, Bridge, from 12:20 P. M., May 1, during disability; Peter Burke, Traffic Div., Sub. C, from 9:30 P. M., April 30, during disability.

Fire Department.

Revocation of indefinite leaves of absence, to take effect at 8 A. M. on dates specified, they having been honorably discharged from the army: May 13: Fireman 3d Grade J. J. McQuillan, Eng. 221. May 14: Firemen 1st Grade P. S. Reynolds, Eng. 19; J. F. Michaelsen, Eng. 240; J. A. Devine, H. & L. 3; R. Wissel, H. & L. 6. Firemen 2d Grade F. V. Oberst, Eng. 1; William Huber, Jr., Eng. 6; J. F. Fiesel, Jr., Eng. 39; H. C. Feuerbach, H. & L. 103; Walter Marquardt, H. & L. 106; J. J. Lally, Eng. 2. Fireman 3d Grade J. A. Huttner, Eng. 34; T. J. McDonough, (2,) Eng. 224. May 15: Pilot C. P. Hearon, Eng. 232; Firemen 1st Grade J. J. Geary, Eng. 10; A. B. Troge, Eng. 13; J. B. Lavery, Eng. 29; H. F. W. Bens, Eng. 214; J. A. Stack, H. & L. 146; Firemen 2d Grade George Offenburger, Eng. 58; J. H. Tewes, H. & L. 118; Firemen 3d Grade Fred Nikl, Eng. 8; W. T. Hayes, Eng. 59; Christian Gunzel, Eng. 71; Fred Schlaich, Eng. 279.

Appointed 4th Grade Firemen, to take effect 8 A. M. May 13: F. J. Muller, Eng. 13; to take effect at 8 A. M. May 14: J. J. Walters, Eng. 30; W. F. Riordan, Eng. 80; H. A. Reichert, Eng. 202; to take effect at 8 A. M. May 15: F. X. Leonard, H. & L. 132.

The members of the Department Band will report to Fireman A. J. Muir at the 12th Regiment Armory, Columbus Av. and 62d St., Manhattan, at 10 A. M. Wednesday, May 14, for practice.

Special leave of absence: Fireman 1st Grade W. S. McBride, Eng. 55, for 24 hours from 8 A. M. May 14.

The Civil Service.

City.

The list for promotions to Captain in the Fire Department is announced. It contains 197 names. Those who received above 83 are as follows: Chris Wiemer, 88.60; Robert McGannon, 88.10; John Flood, 87.60; Samuel Renfield, 87.45; Edw. Mullally, 87.40; Eugene Fallon, 87.30; Michael Seelinger, 87.05; George Schultz, 87.05; Thomas Newman, 87.02; George Moore, 86.85; James Lynch, 86.85; Charles Thompson, 86.85; Charles Rieth, 86.75; William Furey, 86.75; John Oakley, 86.75; Peter Gleason, 86.70; Arthur Wright, 86.67; Thomas Harding, 86.65; John Kennelly, 86.55; Joseph Langillo, 86.55; John Gunn, 86.50; Bernard Rasmussen, 86.25; Lawrence Fischer, 86.25; James Quinn, 86.20; John Bederman, 86.15; Leon Howard, 85.95; William McClintock, 85.85; David Oliver, 85.72; Valentine Renschler, 85.65; Charles Schott, 85.55; Jacob Seyfarth, 85.50; James Shaw, 85.50; Paul Bossert, 85.45; Frank Murphy, No. 2, 85.45; Thomas O'Connor, 85.40; Benjamin Parker, 85.40; Joseph Riddle, 85.35; Christian Hofmann, 85.30; Even Mattson, 85.17; Cornelius Cunningham, 85.15; Joseph Banks, 85.15; James Fitzgerald, No. 1, 85.15; Thomas Croake, 85; Edw. Giblin, 84.95; Frank Lennon, 84.90; William Murphy, 84.90; Robert Bowe, 84.80; Robert Stryker, 84.75; Francis Lawler, 84.70; John Power, 84.70; George Browne, 84.65; Patrick Cooney, 84.65; James Simms, 84.50; Martin Humphreys, 84.55; James Shannon, 84.55; James Walsh, No. 1, 84.52; Dorsey Burns, 84.50; Francis Gallagher, 84.45; Julius Lasky, 84.45; James Tierney, 84.45; Frederick Smith, 84.35; Frederick Kuhle, 84.35; Walter Flener, 84.24; Peter McKenzie, 84.22; Bernard Kelly, 84.20; William Pickel, 84.20; Charles Barnes, 84.15; Charles Kilmer, 84.15; William Bowen, 84.10; Martin Walsh, 84; Rolph Magrino, 84; William Ross, 83.90; Peter Costello, 83.90; Patrick Healy, 83.85; Henry Winter, 83.85; William Beck, 83.80; Joseph Kelly, No. 1, 83.75; William Dowd, 83.70; Henry Fischer, 83.70; William Fox, 83.64; Oscar Dobler, 83.57; Francis Blessing, 83.50; Harry Harke, 83.45; Peter Dalton, 83.45; Alfred Manzovani, 83.40; John Christie, 83.35; Walter O'Leary, 83.30; Francis Hurley, 83.20; Van Loan Wardell, 83.17; John Malley, 83.15; Patrick Hayes, 83.12; John Keeley, 83.10.

United States.

The commission announces an examination for plant quarantine inspector for men. Vacancies in the Federal Horticultural Board Department of Agriculture, for duty in the field or in Washington, D. C., at entrance salaries ranging from $1,200 to $2,500 a year, will be filled from this examination. Certification to fill the higher-salaried positions will be made from those attaining the highest average percentages in the examination. Competitors will not be required to report for examination at any place, but will be rated on physical ability, 10; education, experience, and fitness, 70; thesis or discussion, 20. Applicants must have graduated from a State Agricultural College, having taken the regular course in entomology or plant pathology; or from a college or university of recognized standing, having taken an equivalent course in either of these two subjects, or have had at least two years' experience in State or Federal quarantine or inspection work. They must not have reached their fiftieth birthday on the date of making oath to the application. On account of the needs of the service applications will be received until further notice. Papers will be rated promptly and certification made as the needs of the service require.

HUDSON RIVER NIGHT LINES
NEW YORK-ALBANY-TROY
Daily sailings from Pier 32, N. R. foot Canal St., 6 P. M. Week Days; Sundays and Holidays, 9 P. M.; West 132d St., half hour later; due Albany 6 o'clock following morning. Direct rail connections at Albany to all points north, east and west.
Phone Canal 9000.
Express Freight Service, Autos Carried.
HUDSON NAVIGATION COMPANY

SHIPPING AND MAILS.

Miniature Almanac for Today.
(By the U. S. Coast and Geodetic Survey.)
Sun rises......5:42 | Sun sets......8:03

THE TIDES.

	High Water. A.M.	P.M.	Low Water. A.M.	P.M.
Sandy Hook	7:26	7:46	1:31	1:36
Governors Island	8:11	8:26	2:12	2:17
Hell Gate	10:22	10:23	4:27	4:35

Arrived—Monday, May 12.

SS Arcadia, Bordeaux, April 20.
SS Alaskan, Bordeaux, April 27.
SS Brazos, San Juan, May 7.
SS Crathorne, Matanzas, May 7.
SS Guiana, St. Thomas, May 6.
SS Verona, Port Antonio, May 7.
SS Bergensfjord, Bergen, May 1.
SS Toronto, Hull, April 26.
SS Heredia, Limon, May 4.

Incoming Steamships.

DUE TODAY.

Hindia	Colon	May 3
Vaarli	Brest	April 29
Luella	St. Nazaire	April 17
Pasaro	Marseilles	April 26
Antonio Lopez	Bordeaux	May 2
Easterner	Bordeaux	April 24
Espagne	Havre	May 4
Giuseppi Verdi	Marseilles	April 30
Von Steuben	Brest	May 2
Frederik VIII	Copenhagen	May 2
Calamares	St. Nazaire	May 4
DUE TOMORROW.		
Re d'Italia	Marseilles	April 29
Louisiana	Brest	May 1
DUE THURSDAY.		
Hudson	Bordeaux	April 29
Plattsburg	Brest	May 7
Floridian	St. Nazaire	May 5

Outgoing Steamships.

SAIL TODAY.	Mails Close.	Vessels Sail.
Black Arrow, Brest		
Amphion, Brest		
St. Francis, Rio Janeiro	12:00 M.	2:00 P.M.
Allianca, Colon	12:30 P.M.	3:30 P.M.
SAIL TOMORROW.		
Nieuw Amsterdam, Plymouth	7:00 A.M.	
Matura, Trinidad	7:00 A.M.	10:00 A.M.
President Grant, Brest		
Charybdis, Bermuda	11:00 A.M.	1:00 P.M.
Maracaibo, Porto Rico	9:30 A.M.	12:00 M.
Abangarez, S'ta Marta	7:00 A.M.	10:00 A.M.
SAIL THURSDAY.		
Baltic, Liverpool	8:00 A.M.	12:00 M.
SAIL FRIDAY.		
Samland, Antwerp	8:00 A.M.	12:00 M.
SAIL SATURDAY.		
Mauretania, Liverpool	8:00 A.M.	12:00 M.
America, Genoa	8:00 A.M.	12:00 M.
Aidan, Para	8:00 A.M.	11:00 A.M.
Korona, St. Thomas	8:30 A.M.	11:00 A.M.
Patria, Portugal		
Ponce, Porto Rico	8:30 A.M.	12:00 M.
Monterey, Havana	9:00 A.M.	12:00 M.
Santa Clara, Rio Janeiro	12:00 M.	2:00 P.M.
Com. Rollins, Jamaica	12:00 M.	2:00 P.M.
Colon, Cristobal	12:30 P.M.	3:30 P.M.

Foreign Ports.

Arrived.

SS Aquitania, at Plymouth, May 10.
SS Kasamo, at Suez, May 7.
SS Masuda, at Falmouth, May 8.
SS Egremont Castle, at Shanghai, May 8.
SS Lyngenfjord, at Bergen, May 1.
SS Bjornefjord, at Rotterdam, May 5.
SS Mexican, at Pauillac, May 6.
SS Ingold, at Rotterdam, May 6.
SS Matoppo, at St. Vincent, C. V., May 8.

Sailed.

SS Presidente Wilson, from Marseilles, May 5.
SS Arizonan, from Verdon, May 6.
SS Gothland, from Antwerp, May 6.
SS Malden, from Antwerp, May 6.
SS Atlanta, from Gibraltar, May 7.
SS Glen White, from Buenos Aires, May 8.
SS Crewe Hall, from Gibraltar, May 7.
SS Warmate, from London, May 9.
SS Carlow Castle, from St. Lucia, May 7.

Passed.

SS Wyandotte, New York for Brest, passed Dover.
SS Andalusia, New York for Gothenburg, passed Dunnet Head.
SS Oscar II., New York for Copenhagen, passed Cape Wrath.

Transatlantic Parcel Post Mails.

Great Britain and Ireland—Close at 5 A. M. May 14, SS Nieuw Amsterdam; at 7 A. M. May 15, SS Baltic, and at 7 A. M. May 17, SS Mauretania.

France—Close at 7:30 A. M. May 17, SS Espagne.

Italy and Gibraltar—Close at 7 A. M. May 17, SS America.

Belgium and Luxemburg—Close at 7 A. M. May 16, SS Samland; at 7 A. M. May 23, SS Aledo, and at 7 A. M. May 26, SS West Pool.

Portugal—Close at 7 A. M. May 14, SS Bayamo, and at 8 A. M. May 17, SS Patria.

South Africa, (Union of)—Close at 8 A. M. May 14, SS Clan Sinclair.

Greece—Close at 8 A. M. May 15, SS Antones.

Iceland—Close at 11 A. M. May 31, SS Lagarfoss.

Norway—Close at 10 A. M. May 22, SS Bergensfjord.

Azores Islands, Madeira, and Liberia—Sailings uncertain.

Sweden, Denmark, Netherlands, Germany, Austria, and Hungary—Service suspended.

Transpacific Mails.

Connecting mails close at G. P. O. and City Hall Stations at 5:30 P. M. daily.
Philippine Islands, (via Vancouver)—SS Empress of Japan......May 24
Tahiti, Marquesas, Cook Islands, New Zealand, (via San Francisco)—SS Paloona......May 26
Samoan Islands, Australia, and specially addressed mail for New Zealand, (via San Francisco)—SS Ventura......June 5
Hawaii, Guam, Japan, Korea, China, Siam, Cochin China, and Netherlands East Indies close at 5:30 P. M. daily. These mails are forwarded to the Pacific Coast for dispatch to destination by the best opportunity.

Pacific Mails.

Postmaster Patten announces that mails from Shanghai, April 12, which arrived per steamer Justin, were dispatched east from Seattle on May 8, and mails dated—Wellington, April 18, and Auckland, April 19—which arrived per steamer Niagara, were dispatched east from Seattle on May 8. These mails are due in New York today.

Education Notes.

A business meeting of the Association of Home Economics Teachers of the elementary schools will be held at 4 P. M. today in the Russell Sage Foundation Building, 130 East Twenty-second Street. There will be an election of officers and a discussion of the salary question.

Stuyvesant Neighborhood House will tender a reception at 4 P. M. on Thursday to the teachers of the schools in its vicinity.

The new building to be erected on the site of Crotona Park, Charlotte Street and Boston Road, will be known as P. S. 61, the Bronx. It will be a type "A" building, consisting of forty-eight classroom units. It will be for both sexes and all grades from kindergarten to 8B.

A leave of absence with half pay from May 16 to Aug. 15 will be granted to Fred P. Thayer, architectural draftsman, for restoration of health.

The Board of Superintendents has requested the Board of Education to approve a course in agriculture for boys in high schools, to go into effect in September.

It has also recommended that the annex to P. S. 12, now in P. S. 69, Brooklyn, be discontinued on June 27.

Anna Remmert and Emma H. Hollander have been nominated for promotion to the grades of the last two years of the elementary schools.

The Board of Superintendents has recommended George H. Gartlan as director of music for the public schools.

Associate Supt. John L. Tildsley will represent the Board of Education at the Educational Congress to be held under the auspices of the regents of the New York University at Albany during the week beginning May 10.

Julian Goldman, President of the Hebrew Hospital, Twelfth Street and Second Avenue, sent a telegram yesterday to Governor Smith urging him to sign the Teachers' Salary bill. This action was taken, according to Mr. Goldman, as a result of hundreds of children being sent home from the schools because of the lack of teachers and the resultant increase in street accidents, which have filled the wards of the Hebrew Hospital for weeks. The accident record of the hospital, it was pointed out, has increased alarmingly since so many children have been playing in the streets on the east side. The only remedy for this situation, Mr. Goldman said, was to increase the salaries of teachers in order that a larger staff might be obtained.

Metropolitan Line
All the way by water. Always in sight of land
To BOSTON
via Long Island Sound, Buzzards Bay and
Cape Cod Canal
Leave Pier 18, Foot of Murray Street, Daily (Sundays included) at 5:00 P. M. Fare $5.65 (including War Tax). Tickets and information at Wharf. Telephone Barclay 5000.
50¢ Meals. Staterooms Always the Best.

THE PUBLIC BE PLEASED.
COLONIAL LINE
BOSTON By Boat & Rail $4.40
PROVIDENCE Boat Direct $2.97
ALL OUTSIDE STATEROOMS, $1.00 to $3.24.
Above prices include war tax.
Boat Leaves Pier 39, North River, at 5:30 P. M.
Phone Spring 9491.

HUDSON RIVER DAY LINE
Daylight service up the Hudson.
Will be resumed May 24th.

NEWBURGH, POUGHKEEPSIE, KINGSTON
Weekdays, exc. Saturdays, Franklin St., 4 P. M. Saturday, 1 P. M.; Sunday, 9 A. M. for Newburgh. Phone 4675 Franklin.
CENTRAL HUDSON LINE

To ENGLAND
from
NEWPORT NEWS, VA.
S. S. ORIANA about MAY 15
S. S. VICTORIA about MAY 19
FIRST CLASS ONLY, $150.
PACIFIC LINE
The Pacific Steam Navigation Co.

(a) South America
Regular Sailings
From ENGLAND to
Brazil and the Argentine
by large R. M. S. P. & Nelson Line Mail Steamers.
(b) CENTRAL AMERICA
(a) The Royal Mail Steam Packet Co
(a&b) The Pacific Steam Navigation Co
(a) Nelson Lines

SOUTH AFRICA
BY
UNION-CASTLE LINE
SANDERSON & SON, Gen. Agents, 26 Broadway, N. Y. Phone Broad 2360. Or Any Steamship Ticket Agent.

CUNARD
ANCHOR
Passenger and Freight Services.
NEW YORK to LIVERPOOL
Mauretania......May 17
Royal George......May 20
Orduna......May 22
Caronia......May 24
Carmania......May 24
Royal George......June 17
Caronia......June 21
Orduna......June 24
NEW YORK to PLYMOUTH, HAVRE and LONDON
Saxonia......May 31
NEW YORK to SOUTHAMPTON
Aquitania......June 2
Mauretania......June 10
Aquitania......June 28
21-24 STATE STREET, NEW YORK

JAVA-PACIFIC LINE
DIRECT JPL SERVICE
SAN FRANCISCO TO
NETHERLANDS EAST INDIES
Batavia, Samarang, Soerabaia, Macassar
Sailing dates and rates on application.
S.S. BILLITON S.S. SOERAKARTA
S.S. BINTANG S.S. TJISALAK S.S. NIAS
J. D. Spreckels & Bros. Co., Gen. Agts.
Passenger Office, 601 Market Street.
General Office, 2 Pine St., San Francisco

INTERNATIONAL
MERCANTILE MARINE
LINES
AMERICAN
PHILADELPHIA—LIVERPOOL
Haverford...May 24 | Northland...May 31
Haverford...July 3
WHITE STAR
NEW YORK—LIVERPOOL
Baltic......May 15 | Adriatic......June 14
Celtic......May 24 | Baltic......June 20
Lapland......June 7 | Celtic......June 24
OLYMPIC May 24, HALIFAX SOUTHAMPTON
Offices, 9 Broadway, New York

SPANISH Royal Mail LINE
(Compania Transatlantica)
Direct Sailings for
VIGO, SANTANDER and BILBAO
R.M.S. "Antonio Lopez," May 20
For HAVANA, CUBA
R.M.S. "P. de Satrustegui," May 20
(FREIGHT and PASSENGERS)
For further particulars apply to
LUIS LLANSO, Agent,
Pier 8, E. R. Telephone Hanover 210.

HOLLAND-AMERICA
LINE
NEW YORK to ROTTERDAM
via Plymouth & Boulogne-Sur-Mer
S. S. NEW AMSTERDAM....May 14
S. S. NOORDAM......May 28
S. S. ROTTERDAM......June 14
For Rates and Further Information Apply
General Passenger Office, 24 State St., N. Y.

SCANDINAVIAN
AMERICAN
Denmark
Norway Sweden
Fred'k VIII, M'y 24
Unit'd States, June 7
Oscar II....June 19
Hellig Olav, June 26
Passenger Office, 1 B'way, N. Y.

AUSTRALIA
HONOLULU, SUVA, NEW ZEALAND
The Palatial Passenger Steamers
R. M. S. "Niagara" R. M. S. "Makura"
20,000 Tons 13,500 Tons
Sail from Vancouver, B. C.
For fares and sailings apply Canadian Pac. Ry., 1,231 Broadway, N. Y., or to Canadian-Australian Royal Mail Line, 440 Seymour St., Vancouver, B. C.

Swedish American Line
S. S. STOCKHOLM 22,070 Tons Displ.
JUNE 5, JULY 19, NEW YORK DIRECT TO GOTHENBURG, SWEDEN. Short route to SCANDINAVIA. Superior accommodations, service and cuisine.
PASSENGER OFFICE, 24 State St., N. Y.

FRENCH LINE
Compagnie Generale Transatlantique
Express Postal Service
NEW YORK—FRANCE
WEEKLY DEPARTURES.
Company's Office, 19 State St., New York. Phone Bowling Green 7800.

Norwegian-America Line
Passenger Service to
NORWAY—SWEDEN—DENMARK
Bergensfjord......May 23
Stavangerfjord......June 12
For rates, &c., apply to
Passenger Office, 8-10 Bridge St., N. Y.

NAVIGAZIONE GENERALE ITALIANA
—LA VELOCE—
NEW YORK, NAPLES, GENOA.
ITALIA-AMERICA, INC., 1 State St., N. Y.

PASSPORT PHOTOS
Made while you wait, 50c and $1 per set.
U. S. PHOTO CO., 33 Broadway, N. Y.

Pacific Coast—ALASKA—Midnight Sun. Sailings 1919 Season. Full information. Booklet. CANADIAN PACIFIC RAILWAY, F. R. PERRY, Gen. Agent, Passenger Dept., 1231 Broadway, New York City.

AMERICAN & INDIAN LINE
Frequent Sailings to South Africa and India
Norton Lilly & Co., Produce Exch. Bldg., N. Y., Gen'l Agts. for Ellerman & Bucknall S. S. Co., Ltd.

NIAGARA TO THE SEA.
The all-water route. For illustrated guide, address John F. Pierce, Dept. 102, Canada Steamship Lines, Montreal, Canada.

RAYMOND-WHITCOMB
TROUBLESS TRAVEL DE LUXE TO ANYWHERE FOR ANYTIME.
225 Fifth Ave., New York.

TEXAS
S. S. CONCHO
Leaves New York May 16
Returning From Galveston May 27
New York to Galveston
Calling at Key West, Fla.
Enjoy the refreshing sea trip to the playground of the Great Southwest—Galveston, with its surf bathing, fine hotels and variety of out-door sports.
Steamer calls at Key West; connecting for Havana, Miami, etc. Connecting at Galveston for Arizona, New Mexico, California, etc.
Details regarding subsequent sailings, reservations and tickets at
New Uptown Ticket Office
489 Fifth Avenue
—or—
MALLORY LINE
Pier 36, North River, New York

WARD LINE
Direct service on fast twin-screw steamers from New York to
HAVANA } WEEKLY
MEXICO } SAILINGS
To Progreso, Vera Cruz and Tampico.
Regular Sailings to Nassau, Bahamas.
Literature and full information on request.
New York and Cuba Mail S. S. Co.
Foot of Wall Street, New York.

STEAMSHIP PASSAGES
To Europe, South America, West Indies, South Africa, Australia, China, Japan, etc. Official Agents for All Trans-Atlantic and Trans-Pacific S. S. Lines. Tours and Tickets by All Rail Routes. Complete arrangements for business or recreation travel, including Pullman reservations, rail tickets, &c.
THOS. COOK & SON,
245 Broadway. 561 Fifth Ave., N. Y.

RESORTS.

WASHINGTON, D. C.

Burlington Hotel
431 Rooms with Bath, $2.50 to $5.00
WASHINGTON, D. C.

NEW YORK.

THOUSAND ISLAND HOUSE
ALEXANDRIA BAY, N. Y.
THE VENICE OF AMERICA.
The most delightful and convenient location in the Thousand Islands.
The starting point of all principal water sports.
Finest auto roads from all points East or West.
During the past 25 years the Thousand Island House has been the Summer home of titled foreigners, famous financiers, crack motor boatists and canoeists.
Booking office, Room 200, at 489 Fifth Avenue, N. Y. Telephone Vanderbilt 3410.
WILLIAM H. WARBURTON, Proprietor.

The Place for Your Summer Home or to Spend Your Vacation.
CATSKILL MOUNTAIN HOUSE
Opens June 26th. Altitude 2250 Feet.
Modern hotel with many private baths. Most highly praised table. Running hot and cold water. Electric lights. New and Sanitary plumbing.
Picturesque 9-Hole Golf Course
Every amusement. Tennis, Boating, Fishing, Motoring, Bowling, Billiards and Dancing. Orchestra.
For reservations address
JOHN K. VAN WAGONEN, Manager
CATSKILL, N. Y.

"The Highest Class Hotel in the Catskills"
New GRAND HOTEL
CATSKILL MOUNTAINS, Altitude 2,500 ft.
Opens June 26. Scenery Unequalled.
Early reservations essential.
20 degrees cooler than N. Y. City. Perfect sanitary conditions. Pure spring water. Orchestra; dancing, instructors, prizes, golf, tennis, billiards, pool, bowling. Special attractions and inducements for the younger set. Hauter's saddle horses. Special family rates. Standard Army Officers' tents; raised floors.
HARRISON S. DOWNS, Prop. Tel. Col. 3320.
At Hotel Ansonia, Broadway & 73d St., N. Y.

SHARON SPRINGS, N. Y.
PAVILION HOTEL & COTTAGES
Opens June 26. White Sulphur Springs and Bathing Establishment now open.
Folders sent on application.
THE ANNEX, Adjoining the Famous Baths
Open all year.
J. H. GARDNER & SON.
W. H. CRAIG, Lessee.

HOTEL KAATERSKILL,
KAATERSKILL, N. Y.
WILL OPEN JULY 1ST.
PARENT & RICHARDS, Inc.
BOOKING OFFICE, HOTEL MAJESTIC
CENTRAL PARK WEST & 72D ST.
Phone 1900 Columbus.

OLD FORT COMFORT INN
Buena Vista Park
PIERMONT-ON-HUDSON, N. Y.
Overlooking the Hudson. Ideally situated within easy commuting distance of N. Y. All forms of amusement. For information and booklet address L. N. De Groat, Mgr.

PINE FOREST COLONY
ON FOREST LAKE, BERKSHIRE HILLS.
Open all year; refined resort. Hotel accommodation and cottages with board; 200 acres; private lake; all sports; excellent table; homelike. J. D. WEIL, Wingdale, New York.

Briarcliff Lodge,
BRIARCLIFF MANOR, N. Y.
Opens April 19.

Mamakating Inn
Mamakating Park
WURTSBORO, N. Y.
RATES $13 UP. INGA FEHD.

STAMFORD-IN-THE-CATSKILLS, N. Y.
THE REXMERE CLUB HOTEL
Open June 27. Booklet at 1180 B'way, N. Y.

MONROE, N. Y.—"THE LAKE REGION."
Hotels, furnished houses, bungalows, $300 up. Booklet on request from Board of Trade.

NEW YORK—Long Island.

The Hall Glen Cove Long Island
Within commuting distance of N. Y. C. Good train service. Attractive to those appreciating quiet, well-ordered house. Private beach. No mosquitoes. All modern improvements. References.
Booklet Free—Mgt. Gillan & Co.

Hotel BRIGHTON
LONG BEACH, L. I.
Directly on Boardwalk.
NOW OPEN.
Special Rates to June 15th.
'Phone Long Beach—301.

CRYSTAL LAKE HOUSE, Freeport, L. I. Commuting distance to New York; large rooms; tennis, bathing, fishing; season bookings.

NEW YORK—Adirondacks.

THE STEVENS HOUSE
LAKE PLACID
OPENS
JUNE FIRST
Many Improvements. Finest Golf. Cottages and Camps for Rent.
STEVENS HOTEL CO.
LAKE PLACID, N. Y.

STAR LAKE INN
ADIRONDACKS
OPENS JUNE 25.
All improvements; electric lights; steam heat; tennis. Orchestra. Fine cuisine.
J. T. SAYLES,
661 Hudson Ave., Albany, N.Y.

WHITEFACE INN
LAKE PLACID, N. Y. OPEN JUNE 16.
Modern in all its appointments.
J. J. SWEENEY, Manager.
New York office, 8 West 40th St.
Phone Vanderbilt 2290
Winter—Highland Park Hotel, Aiken, S. C.

NEW JERSEY.

ESSEX & SUSSEX
Hotel and Cottages
Spring Lake Beach, N. J.
Directly on the Ocean
America's Finest Resort Hotel
Hot and Cold Sea Water
Opens June 18th
New York Office:
8 West 40th Street, or Plaza Hotel
F. T. KEATING - - Manager

ALAMAC
IN THE MOUNTAINS
(Formerly The BRESLIN)
LAKE HOPATCONG
NEW JERSEY
will open for the season on
DECORATION DAY
with many betterments
Ownership Management
MACK LATZ CO
For Reservations Inquire
ALAMAC HOTEL, ATLANTIC CITY, N.J.

LAUREL HOUSE
LAKEWOOD, N. J.
A splendid climate makes this famous resort unusually attractive at this time of the year. Golf course never better. Lakewood Trapshooting Tournament May 28-31st, including Decoration Day. Booklet on request or reservation by 'phone: Lakewood 430.
OPEN UNTIL JUNE.
A. J. MURPHY, Mgr.

NEW PARK HOUSE
Summit, N. J.
Opens May 1. Delightfully situated on the crest Orange Mountains. Rates reasonable. Exceptional table. For reservations address as above.

The Fenimore
Second Ave. Asbury Park, N. J.
One Block to Beach and Natatorium.
150—All Outside Rooms—150
Refurnished; elevator; private baths; rooms with or without running water; white service; capacity 250. Straat & Mass, Props. Phone 1421 Asbury. Booklet.

THE LEIGHTON Point Pleasant, N. J. Directly ON the Ocean.
Opens June 21st. Special Season Rates. Exclusive clientele. Boardwalk. Golf. Tennis. Orchestra. Robert M. Crouch.

AVON INN, AVON, N. J.
A whole block on the ocean front. Write for rates and booklet. Thos. Penna, Mgr.

NEW JERSEY—Atlantic City.

ALAMAC HOTEL
FIREPROOF
OCEAN FRONT, in the HEART of ATLANTIC CITY.
AMERICAN AND EUROPEAN PLANS
Hot and Cold Sea Water Baths.
Grill, Orchestra, Dancing, Garage.
MACK LATZ CO.
Also ALAMAC in-the-MOUNTAINS
(Formerly The Breslin) LAKE HOPATCONG, N.J.

Marlborough-Blenheim
THE LEADING RESORT HOUSE OF THE WORLD
ATLANTIC CITY, N. J.
"THE NATION'S HEALTH SHOP"
HEALTH IS EFFICIENCY
A Germicide Climate and Clean Streets
No Dust. No Dirt. Innumerable Outdoor Recreations and Indoor Entertainments
Ownership Management Josiah White & Sons Co.

HOTEL CHELSEA
Occupying entire block of ocean front, in the fashionable Chelsea section; 300 bed chambers with private baths, (fresh and sea water.) High class orchestra, cafe, grill, &c. French chefs. Golf privileges. Autos meet trains. Booklet. Open all year.
J. B. THOMPSON & CO.

ST. CHARLES HOTEL
ON THE OCEAN FRONT
Eleven stories of real comfort with an environment of distinct refinement without extravagance
AMERICAN PLAN. ALWAYS OPEN
LITERATURE AND TERMS MAILED
Wm. A. Leech Mgr.

The Breakers
ATLANTIC CITY'S NEWEST FIREPROOF HOTEL
Along the Ocean Front. Unusually attractive at all seasons of the year. Luxurious lobbies; spacious verandas and sun parlors, overlooking the sea. Fresh and Sea water baths. Charming afternoon musicales and evening concerts. Garage. Write for literature and terms.
AMERICAN and EUROPEAN PLANS.

ROYAL PALACE
HOTEL AND COTTAGES
on the beach ATLANTIC CITY, N.J.
Concerts Afternoons and Evenings
NEAR ALL PIERS AND AMUSEMENTS
Capacity 600. Diet Kitchen.
Open All Year S. Henstein, Prop.

Hotel Biltmore
(Formerly Westmont)
Rhode Island Ave., Near Boardwalk.
All outside rooms. Suites with bath. Orchestra, Dancing. Capacity 250. Hot and cold sea water baths.
Under new management.
BILTMORE HOTEL CO.

Hotel STRAND
FIREPROOF
On the ocean front
Capacity 600. Always open
Sea water in all baths. Orchestra
COURTESY · SERVICE · COMFORT

THE WILTSHIRE
Virginia Ave. and Beach. Ocean view. Capacity 350. Private baths, running water in rooms; elevator, etc. Amer. plan—$3.50 up daily, special weekly. Booklet. SAMUEL ELLIS.

NEW CLARION Kentucky Av. & Boardwalk. Open all year.
Garage. Booklet. S. K. BONIFACE.

PHILLIPS HOUSE
Massachusetts Ave., near Beach. F. P. PHILLIPS.

NEW JERSEY—Atlantic City.

NEW MONTEREY HOTEL
The Ideal Resort Hotel.
OPENING JUNE 28
Directly on ocean. All outside rooms; hot and cold salt water in bathrooms.
NEW MONTEREY GRILL
Entirely new—service a la carte and dancing—largest and most beautiful on the Jersey Coast. Ideal for motorists.
SHERMAN DENNIS, Manager.
New York Office, 8 West 40th St.
'Phone Vanderbilt—2290.
North Asbury Park N.J.

NEW JERSEY—Lakewood.
BARTLETT INN
LAKEWOOD, NEW JERSEY
Write for Beautifully Illustrated Booklet.

NEW ENGLAND.

Peerless in Location, midway between Portland and the White Mountains, on the main auto trunk line.
Bay of Naples Hotel
NAPLES, MAINE
Extensively Improved and Refurnished
OPEN JUNE 28TH
Immediately on the shore, facing Long Island and the Bay of Naples and offering high-class accommodations at reasonable rates. Every summer pleasure. Tennis, good fishing, bathing, boating. Fine walks, good roads, purest spring water. Garage.
A. L. BROOKS, Proprietor,
Formerly of the Summit Springs Hotel, Poland, Maine.
Booklet on Application.

Edgewood Inn
Greenwich, Conn.
45 minutes from Grand Central Station
Under management of
MISSES GILLAN & EDWARDS.
OPENS MAY 17TH
N. Y. OFFICE—HEWITT STUDIO,
586 5th Ave. Hours 1 to 5.
Tel. Vanderbilt 7057.
Also Managers of The Beechwood,
Summit, N. J.

The Balsams
Dixville Notch,
White Mountains, N. H.
Season June to October.
Booking office now open.
8 West 40th St. (Town & Country.)
DAVID B. PLUMER, Manager.
Phone 2290 Vanderbilt.

THE GRISWOLD,
Eastern Point, New London, Connecticut.
JOHN McE. BOWMAN, President.
Ideal motor trip from New York and Boston; hotel garage, superior dining service, a la carte grill, golfing, yachting, bathing, dancing; broker's office; cool and bracing climate.
New York Office, 385 5th Av., or The Biltmore.

RED LION INN
Stockbridge, Mass.
NOW OPEN
Golf—Roads in Excellent Condition
Route Books and Circulars on request.
ALLEN T. TREADWAY

GREENWICH INN
SOUND BEACH, CONN.
One the Water, 50 Minutes from New York.
Accommodating 200.
NOW OPEN.
Frequent trains, Golf, Bathing, Orchestra. Make Reservations now. Phone 34 Sound Beach

Nantucket Island, Mass.
POINT BREEZE HOTEL
Summer vacations 30 miles at sea. Unusually excellent cuisine. Golf, tennis, boating, bathing. Special rates for June and September. For information, booklet, etc., address
BRACEY CURTIS,
73 West 68th St., New York City.

The Prospect House & Cottages,
ON LAKE BOMOSEEN, VT.
Largest and most beautiful lake in Vt. Fine fishing, boating, tennis, baseball, dancing. Garage. Fresh milk and vegetables from own farm. Booklet.
E. A. ELLIS, Mgr.

HOTEL ELMHURST—SHEFFIELD, MASS., in the Berkshires; high altitude; refined, homelike; suites with bath; all outdoor amusements; splendid roads for motoring; garage; booklets. M. B. Marrkel, Owner.

PENNSYLVANIA.

BUCKWOOD INN
(FIREPROOF)
Shawnee-on-Delaware, Pennsylvania

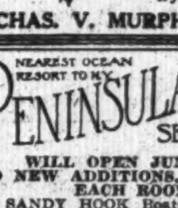

Opens May 22d
A hotel of notable distinction located in a park of 10,000 acres, exclusive to guests; 75 miles from New York, 75 miles from Philadelphia. Home of the Shawnee Country Club.
CHAS. V. MURPHY, Manager

NEAREST OCEAN RESORT TO N.Y.
PENINSULA HOUSE
SEA BRIGHT, N.J.
WILL OPEN JUNE 28TH
TWO NEW ADDITIONS.
EACH ROOM WITH BATH.
SANDY HOOK Boats will leave Cedar St. and West 42nd St.
Booking Office, SHERMAN SQUARE HOTEL, Broadway and 70th Street.

Enjoy the Beautiful Spring Season at
THE KITTATINNY
The Mountain Paradise,
The Leading Hotel of
Delaware Water Gap, Pa.
Now open. Capacity 500. Every modern appointment and comfort. Steam heat. Log fires. Golf, Tennis, Trout Fishing, Canoeing, Daily Concerts, Nightly Dances. Exceptional Cuisine. American plan, also a la carte Restaurant. Garage. Booklet. Auto Maps and Terms on request. JOHN PURDY COPE.

CHURLEIGH INN LAKE AND PARK, STROUDSBURG, PA.
The Scenic Wonderland of the Blue Ridge Mountains. Boating, exclusive fishing, dancing, garage, and all outdoor games. Special over Decoration Day, $3.50. Write for Booklet and Auto Road Map. N. Y. Tel. 9737 Schuyler.

THE GLENWOOD Delaware Water Gap, Pa. Opens May 10.
Cap. 400. Golf, tennis, all amusements. Booklet.
P. R. JOHNSON, Prop. E. S. ALBERT, Mgr.

Bluff House, Milford, Pike Co., Pa. Opens June 28th. Booklet. F. N. BOURNIQUE.

CANADA—Muskoka Lakes.

Get away to happiness—away to the nerve-resting, pine-scented, sleep-giving air of the Muskoka Lakes. There you will find this Hotel, cheery rooms, good food, golf. Every room a fixed rate. Illustrated Booklet, Royal Muskoka Hotel P.O., Lake Rosseau, Ont.
Royal Muskoka

BOUGHT HIS FREEDOM BUT FAILED TO PAY

Governors Island Captive Bribes His Guards with Phantom Offer of $2,000.

THEY NOW ARE IN PRISON

Army Authorities Search for Speicher on Charges of Desertion and Impersonating an Officer.

An Inspector of the Army Intelligence Office called at Police Headquarters yesterday and requested the aid of the Detective Bureau in a search for Frank Edward Speicher, 31 years old, who, according to the Inspector, escaped from the guardhouse on Governors Island at 9 o'clock last Friday night, with the connivance of two Army Sergeants, who are now in the Government prison. Speicher, according to the Inspector, is wanted by the army authorities on a charge of desertion and of impersonating an army officer. The Inspector said that the man also was wanted by the police of Jersey City, where he was released on $1,500 bail to await trial on a charge of embezzlement.

According to the Inspector, Speicher, who lived in Arlington, N. J., was drafted in June, made a Sergeant, assigned to the Motor Transportation Corps, and sent to Camp A. A. Humphreys, Va. He was an expert auto mechanic and chauffeur, the Inspector said. A representative of the Jersey City police called at the camp in October and lodged a warrant for Speicher's arrest on a charge of embezzlement. The charge, the Inspector said, grew out of the fact that Speicher, who had been a salesman for an automobile concern, had appropriated receipts from sales to his own use. Speicher was taken to Jersey City and was released on bail.

He obtained a Second Lieutenant's uniform, left his home, but soon returned wearing a Captain's uniform. Speicher, the inspector said, then succeeded in getting a number of representatives of automobile concerns interested in a syndicate to which, in view of his position in the Government, he told them, he could sell all automobiles and accessories discarded by the Government. Speicher, the Inspector said, forged an authorization from General Drake in charge of the Army Motor Transportation Service, permitting him to dispose of 1,000 cars and accessories in the storeroom at Camp Hallabird, Md. He was to sell the cars in lots of fifty at $400 each. Speicher, accompanied by a representative of the syndicate, went to Camp Holabird, where he showed a Sergeant at the storehouse his bogus authorization and then pointed out to his companion 1,000 automobiles and tires in the storehouse.

After returning to New York Speicher, according to the Inspector, received from the representative of the syndicate $7,500 as part payment for 492 cars and for an option on 2,250,000 automobile tires. Speicher then purchased a car for $3,500 and toured the country with his wife. The syndicate at this time notified the army authorities and Speicher was arrested in his automobile on April 11 in Danbury, brought to New York, and placed in the guardhouse on Governors Island.

Speicher made a full confession, the Inspector said. Speicher, who occupied a room with thirty-three other men on Governors Island, told the two Sergeants on guard in an outer room that the charge against him was trivial; that he was wealthy, and that he would give them $2,000 if they obtained him a pass so that he could leave the island. Such a pass was given to him, and last Friday night, after showing the pass to the sentry at the ferryhouse on Governors Island, he returned to New York, where he was met by one of the Sergeants. The latter went with Speicher in a taxicab to Sixty-fifth Street and Broadway, and then Speicher left to get the money he had promised the Sergeants. According to the Inspector, he returned later, saying that he would not be able to give them the money until the following morning. They were to meet in the same place.

When the men appeared the next day Speicher was not there. Both Sergeants then confessed their part in the matter. The investigation of the records shows, the Inspector said, that Speicher also was known under the aliases of Frank Loughery and Frank McQuade, and that in 1912, in Detroit, he was sent to prison following his conviction on a charge of forgery.

LOST AND FOUND.

Fifty cents an agate line.

LOST—Between 71st and 79th Sts., on Broadway, going to subway, personal papers wrapped in heavy manilla paper; size of package about 6 inches long, 1 inch thick. Finder will be rewarded for bringing papers to 167 West 18th St.

LOST—On May 10, about 12 noon, at 55th St. and 7th Av., platinum and diamond bar pin; 15 small round diamonds, with pear shaped diamond on each end; liberal reward, no questions asked. Mrs. A. Rose, 859 7th Av.

LOST—Liberal reward positive, no questions asked, if returned at once, silver fox scarf, left in Astor Theatre Saturday night, May 10; parting gift of brother wounded in France. Return to 46 Riverside Drive. Schuyler 4906.

LOST—Monday afternoon, either Schwaitz's toy store or Macy's, on way between, along 33d St., wallet containing bills, two Federal mileage Tarrytown fifty-trip tickets, signed. Liberal reward if returned to 6 East 78th.

$5,000 REWARD is offered by Meyerowitz Bros. of 170 Broadway for return of wallet, containing large amount of diamonds, either lost or stolen Saturday, May 10, 1919; no questions asked.

LOST—Sunday, blue silk umbrella, amber-tipped frame, cocoa handle, leather strap; left on No. 8 bus at 81st or No. 8 at 125th St., about 8 o'clock. Telephone Schuyler 7669.

LOST—Saturday afternoon, beaded bag containing money, lavallierre, and keys; will finder please return bag, &c., and keep money as reward? H. S., 162 West 72d St.

LOST—Pocketbook containing money and personal papers, on Sunday; name of owner on wallet. Substantial reward for return to Miller, 7 West 44th St.

LOST—Tan suitcase marked R. F. O.; lost on train from Philadelphia Saturday night; reward. Address M. J. O., 245 Madison Av., Flushing, N. Y.

LOST—Brown velvet handbag, Lexington Av. subway; little change, keys, address book, &c.; reward. Return Room 1301, 105 West 40th St.

LOST—Moleskin scarf, in taxicab, between 59th and 121st Sts., Friday night, May 9. Return to 537 West 121st St., Apart. 22; reward.

LOST—Lady's wrist watch, Friday night, between Hotel Astor and 60th St. and 2d Av. Liberal reward. C. Olmsted, 1,306 2d Av.

LOST—On Saturday, May 10, Masonic veteran's badge; reward if returned to 396 Bainbridge St., Brooklyn.

LOST—Diamond Japanese ring "A. S." Brighton elevated Park Row, Sunday; reward. S 702 Times Downtown.

LOST—Pocketbook, also bank book, check book; return to Union Square Hotel, 15th St., 4th Av.; reward. S. Meledonian.

LOST—Sapphire bracelet, May 10, between Vanderbilt Hotel and Plymouth Theatre; reward. Return to Vanderbilt Hotel.

LOST—Pin, engraved with City Hospital School of Nursing. Reward if returned to 247 East 86th St.

LOST—On 59th St. old head bag; please return to Schroeder, 212 West 69th St. Telephone 3126 Columbus.

FOUND—Saturday, 42d St., man's soft felt hat; to claim send description. G 101 Times.

LOST—Tortoise shell spectacles on Broadway and 94th St.; reward. Phone Orchard 8200, E. Epstein.

LOST—Sunday, on Broadway, above 91st St., gold cuff buttons. Room 3220, 120 Broadway.

LOST—Gold wrist watch, Sunday, around Pennsylvania station; initials B. H. Finza 7773. Reward. B. Biddle.

LOST—May 11, between 88th-150th Sts., West, large onyx platinum diamond ring; liberal reward. Phone Riverside 8838.

LOST—In or near Plymouth Theatre, Saturday night, beaded bag; reward. T 284 Times.

LOST—Sunday evening, gold ring, two opals, Lawrence Inn; reward. W 169 Times.

LOST—One green jade pendant earring; reward if returned to 32 West 76th St.

LOST—Blue coat, Columbus Av., 73d St., Ansonia; reward. 142 West 73d St.

$100 REWARD,
NO QUESTIONS ASKED,
return fancy platinum and diamond bar pin, lost May 5. A. R. Lee & Co., 15 William St.

$100 REWARD
for return of diamond bar pin, platinum setting; lost Wednesday, April 30. Dreier & Co., 680 5th Av.

Found.

FOUND—Officer's tan suitcase; picked up by mistake on train from Philadelphia; contains Captain's uniform. Address M. J. O., 245 Madison Av., Flushing, N. Y.

FOUND.—Fur piece, March 25. Write description Box N 109 Times.

Lost and Found—Cats and Dogs

LOST—Airdale, female, tan with black saddle, license No. 1526, on Sunday afternoon on Rockville Centre Road to Hempstead; reward. Noffman, 7 Hayes St., Baldwin Harbor. Telephone 1293 Freeport.

LOST—Gray Persian cat, strayed Thursday, 68 West 87th St.; please return; (reward.) Adele Rowland.

LOST—Fine female angora cat. Liberal reward if returned to 78 Park Av.

If your MEAT or FISH is Tasteless
you can greatly improve its flavor by adding
Lea & Perrins
SAUCE
A perfect seasoning for Soups, Fish, Roasts, Gravies, Chops, Cheese, Eggs and Salad Dressing.
Be sure it is
LEA & PERRINS
SAUCE
THE ONLY ORIGINAL WORCESTERSHIRE

Cuticura SOAP
OINTMENT & TALCUM
The pore-cleansing, purifying and sterilizing properties of this wonderful skin soap, using plenty of hot water and soap, best applied with the hands, will prove helpful to those who use it for the first time. Touch eruptions, roughness or irritation, if any, with Cuticura Ointment before bathing. Dry and dust lightly with Cuticura Talcum, a fascinating fragrance for powdering and perfuming the skin. The cost of these ideal skin purifiers is 25 cents each everywhere.
Sample Each Free by Mail. Address postcard: "Cuticura, Dept. 69L, Boston." Sold everywhere. Soap 25c. Ointment 25 and 50c. Talcum 25c.

PRISONER CHAINED IN STOLEN AUTO

Detective Brings Harry Resin from Raleigh, N. C., to Answer Charge of Theft.

NEARLY ESCAPED IN VIRGINIA

Found Fredericksburg Jail Less Secure Than Chain That Held Him to Tonneau Footrest.

A mud-caked automobile drove up to Police Headquarters yesterday morning, with two bedraggled occupants. Idlers on the sidewalk saw Detective George J. Andrews of the Automobile Squad remove his goggles, step into the rear of the tonneau, and unfasten a chain which attached a pair of handcuffs to an iron footrest at the bottom of the car, releasing a prisoner, who was led into the building.

Detective Andrews reported to Inspector John J. Cray that he had brought back Harry Resin, 18 years old, of 77 Bay Twenty-ninth Street, Bensonhurst, from Raleigh, N. C., and had ridden the entire distance with the prisoner handcuffed and chained in the rear of the car he is alleged to have stolen.

The trip was not made without mishap. An enforced stay at Fredericksburg, Va., from Thursday until Sunday while the automobile was undergoing repairs, almost resulted in the escape of Resin from the local jail. When Andrews called for his charge he found that the prisoner had already removed part of the wall of his cell, and the detective believes that if the prisoner had had a few hours more to work he would have got away.

Resin was arrested in Raleigh on May 7, and Andrews started on the overland journey the following day. The trip from Fredericksburg was made in twenty-four hours of continuous travel, stopping only long enough for food.

Resin is charged with stealing the automobile belonging to Miss Lillian Duffy, a school teacher, of 6,768 Bay Sixteenth Street, Bensonhurst, on April 2 while the car was standing in front of her home. It was understood that he had headed South, and the police wired the towns along the route he was believed to have taken. When Resin rolled into Raleigh Chief of Police Barbour recognized the license number and arrested the fugitive.

When Andrews arrived in Raleigh he decided to bring back both the automobile and the prisoner. Stocking the car with a bottle of water and a basket of food and chaining the prisoner in the rear of the tonneau, he started north. Engine trouble developed on the way, and he stopped in Fredericksburg for repairs.

Both the driver and the passenger were cramped with fatigue and covered with grime when they reached headquarters, and the automobile looked somewhat the worse for wear.

To Dedicate Blashfield Fountain.

Exercises dedicating the Evangeline Wilbour Blashfield Memorial Fountain in the Queensboro Bridge Market, at First Avenue and Fifty-ninth Street, will be held at 4 o'clock this afternoon. Presentation to the city will be made by Albert S. Bard, President of the Municipal Art Society, and the speech of acceptance for the city will be made by Jonathan C. Day, the Commissioner of Markets. Other speakers will be M. Loeb, President of the Queensboro Market Association; Royal A. Copeland, Commissioner of Health, and Alfred J. Talley, the Assistant District Attorney.

Flanders Quits Maxwell Motors.

Special to The New York Times.

DETROIT, Mich., May 12.—Walter E. Flanders, pioneer in the automobile industry, has resigned his connection with the Maxwell Motor Company, of which he was for many years President, and more recently Chairman of the board. Mr. Flanders's duties will be taken over by President W. Ledyard Mitchell, who announces that there will be no present important changes in personnel or method.

Close Our London Army Headquarters June 15.

LONDON, May 12.—American Army Headquarters in London will be permanently closed June 15.

ARMY WILL DISPOSE OF VAST MEAT STORES

Agrees with Packers to Offer About Two Years' Product in Foreign Market.

WASHINGTON, May 12.—A method of disposing of about 100,000,000 cans of beef and more than 50,000,000 pounds of bacon, included in the surplus food stocks of the army, has been agreed upon between the War Department and representatives of the packing industry.

The Department announced today that it had accepted the recommendation of the packers that the goods be disposed of for export, to relieve the food situation in Europe, but that, should this be impossible, the director of sales would control the sale in this country, fixing the prices and method of distribution, with the packing industry acting as an agent.

The surplus products to be disposed of were said to represent the combined output of American packing houses for five months during the war, when the plants were kept in operation continuously, and to equal a normal production of a period of over two years. To place this quantity of packed meats on the market at this time, the Department's announcement said, would seriously affect prices on both canned and fresh meats.

The concerns represented at the meeting were Wilson & Company, Morris & Company, Armour & Company, The Cudahy Packing Company, and Libby, McNeil & Libby.

Sues for $5,745 Dental Bill.

Dr. William McAndrew, Associate Superintendent of Schools, was sued in the Supreme Court yesterday for $5,745 alleged to be due for dental treatment given by Dr. Howard T. Stewart at 507 Fifth Avenue from 1914 to 1918. It is alleged that the reasonable value of the treatment was $6,500, and that only $755 was paid. Dr. McAndrew insists that the sum charged is far in excess of reasonable.

Pardon Vested in Pershing.

WASHINGTON, May 12.—Secretary Baker today directed publication of a general army order authorizing General Pershing to "mitigate or remit" any sentence which under the Articles of War requires confirmation of the President before such sentence may be executed.

DRAFT OFFICIALS ON TRIAL.

Witness Tells of Money Agreement for Deferred Classification.

The trial of Police Captain James Hanse of Freeport, Chairman of the local Draft Board there, and Seton C. Bens, member of the Draft Advisory Board, charged with conspiracy to defeat the selective service law, in giving exemptions and deferred classifications to several persons, was begun yesterday before Federal Judge Garvin in Brooklyn.

The complaint against the two men charges that Bens accepted a bribe of $1,200 and Hanse a bribe of $300 from Joseph Gitter, a wealthy millinery goods importer of Brooklyn; that Morris Sachs obtained exemption by giving real estate valued at $1,200, and that Nathan Schulman obtained a limited service classification on the payment of $800.

Joseph Gitter, who, together with his father, mother, and sister, is under indictment in connection with the attempt to evade service, was called as a witness yesterday. Gitter testified that he had a talk with Bens, a member of the Advisory Board, and it was agreed that he should give Bens a check for $1,200 for deferred classification. The witness also testified that Bens suggested that Gitter should take up a temporary residence in Freeport. He testified that at that time he was living at Bedford Avenue and Hooper Street, Brooklyn.

When the board was under investigation by the Government the witness testified Bens said to him: "Bo, you had better give me a note for $1,200 and we'll pretend it is a loan." The note was dated back, the witness said.

Because of the absence from the city of one of the counsel for the defense Judge Garvin adjourned court late in the afternoon until Thursday.

S. P. C. C. NEEDS FUNDS.

Appeal Made in Report Telling of Its Activities.

The annual report of the New York Society for the Prevention of Cruelty to Children, of which John D. Lindsay is President, was made public yesterday. In a foreword Mr. Lindsay says that the society is now in its forty-fourth year of work in behalf of neglected and helpless children, and that since its organization it has given attention to 416,637 complaints in which the welfare of 1,249,911 children became the subject of its investigation.

"If the society needed any justification for its existence or reward for its philanthropy," Mr. Lindsay says, "it might be found in the fact that during this period 239,809 young children have received its special attention, and with the single purpose of benefiting each child. During the last year the society prosecuted 504 criminal complaints, of which 373 resulted in convictions and the consequent rescue of more than a thousand children from lives of vice, or cruelty of various forms, and from destitution."

Mr. Lindsay makes an appeal for funds, urging that with increased resources the society would be able to extend its activities in caring for young children.

Italian Chocolates
A more refreshingly different, delightful candy you've never tasted.
Hatch
Hatch—He pays the Parcel Post
50th St. at Herald Sq. | B'way at 50th | B'way at 49th

A GOOD LETTER GETS A GOOD JOB.
You can learn how to write a good letter of application for employment. Complete information in
HOW TO WRITE LETTERS THAT GET JOBS.
Price $1. Send for your copy today. H. C. Knowles, 147 Prospect Pl., Brooklyn, N. Y.

Four Inches of a 25¢ Cigar
IN-B-TWEEN
COPYRIGHT 1918 BY KRAUS & CO. INC. BALTO. MD.
MILD
FIVE IN FOIL 5¢
TEN IN TIN 60¢
ALSO TINS OF 25 AND 50
FOR SALE EVERYWHERE

"There's Just the Cabinet We Want!"
With these young partners the question of material was settled.
"Which *steel* filing cabinet is the best buy?" was the problem to be solved.

"801"
"801"—leader of the famous 800 line—was the solution.
It is the result of a decade's concentration of specialists in the making of steel furniture.
Made in letter, legal and document sizes.
Finished in green, mahogany or oak.
Ask us for File Booklet No. 217A
STEEL EQUIPMENT CORPORATION
25 West 45th Street
New York
Telephone Bryant 6735
Security Steel

He is wearing a Buckwood
THERE are two ways to find Earl & Wilson quality in a collar—a quick way and a quicker way. The quick way is to see that its name ends in "wood"—like Buckwood. The quicker way is to look for the E & W mark. And you pay no more.
E & W
EARL & WILSON Collars

2 Times As Much Work Done
$7,000 Saved—Ditto
More than 1,000 employes are bonded by the National Surety Company every working day.
From three to seven different records must be made for each name.
These records contain history of risk, employer's name and address, rate, amount, agency, etc.
Duplication of this information is necessary, not only for different divisions of records, but also as protection against displacement and loss by fire.
Before Ditto was installed it took all the time of sixteen experienced typists using special carbon, to do this work.
Today seven girls with four Ditto machines do twice as much work and still save $7,000 over the old method.
Ditto reproduces these records on extra heavy cards—easily.
Each assured's folder serves as a master copy.
Duplicate copies are made from that.
Using the folder for the master copy prevents waste; eliminates the extra cost of making, using and destroying a separate master copy for each folder.
That's how Ditto works for the National Surety Company.
Ditto will also save time and money for you in your business.
Ditto used to be called the Commercial Duplicator.
Call Cortlandt 2672 and ask for the Ditto Man.
Or write for the Ditto Book on your business letterhead.
DUPLICATOR MANUFACTURING CO.
Hudson Terminal Building, 50 Church Street, New York City
In manifolding orders (sales or factory), invoices, purchasing requisitions, accounting forms, temporary office forms, sales bulletins, price lists, stock sheets, drawings (in as many as five colors), bills of material, card records, tags, labels and graph charts, Ditto is quickest and cheapest.
Ditto
THE QUICKEST WAY TO DUPLICATE
Trade-Mark

OLD CROW RYE
Reg. U. S. Pat. Off.
America's Finest RYE
WHISKEY
HAND MADE SOUR MASH
STRAIGHT PURE RYE
STRENGTH AND QUALITY AS ALWAYS
SOLD BY ALL FIRST CLASS DEALERS
BEWARE OF RE-FILLED BOTTLES
H. B. Kirk & Co., New York, N. Y.